Oakland Tribune.
NOVEMBER 7. 1909.

# BLOOD AND THUNDER TYPE OF DRAMA IS ABOUT NOW EXTINCT

## NAT GOODWIN HAS RIVAL AS A MINER

### Some of the Bright Gossip of the Plays and Players

By JAMES GRANT THURSTON.

NEW YORK, Nov. 6.—Is the old blood and thunder type of melodrama losing its grip? Mr. Havlin of Stair & Havlin, who for years have been the arbiters and guardians of this form of entertainment, says "No" very emphatically. On the other hand, some of the dramatic critics in this city and elsewhere think differently. Stair & Havlin have a tremendously big circuit all over the United States, taking in cities in the East, West, South and North. Speaking on the reported decadence of the "ten, twent, thirt" style of dramatic entertainment Mr. Havlin said:

"It is fully as popular as it ever was. There are many people who enjoy this type of entertainment and pay to see it when they could afford to see the so-called high-class dramas. I can say that there is no truth in the report that the public has lost its taste for the melodramas."

Fortunes, big ones, too, have been made out of thrillers. In one season Charley E. Blaney and A. H. Woods cleared together nearly a quarter of a million of dollars. The Mittenthals owned one play which reaped them a fortune and "The Fatal Wedding" made the old firm of Sullivan, Harris & Wood possible.

For years Stair & Havlin provided shelter for the works of A. H. Woods, Gus Hill, B. E. Forrester and others. The productions of Theodore Kremer, Hal Reid and Owen Davis kept the billboards lurid from the Atlantic to the Pacific.

And why should the old style melodrama die? The horny fisted chap who pays fifteen cents to see the villain swatted from the topmost gallery wouldn't pay two times the sum to see David Warfield or Louis Mann. When the pistols begin to crack in the East Side den and the boy detective throws off his disguise and the girls forget to chew their gum—then the "show" is producing the goods.

GOODWIN'S RIVAL.

Nat Goodwin now has a rival. He isn't the only gold mine owner on the boards. Dudley H. Oatman, who owns gold and lead mines in Mexico and Colorado, marble and onyx mines and the controlling interest in a condensed milk company in Illinois, has joined "Miss Innocence" company and played the part of the Duke right creditably in the New England tour. Mr. Oatman hails from Denver and, in discussing the reasons for his break into the histrionic field, said:

"When I like a thing I go in for it strong. As soon as I saw that show I knew I would never be satisfied until I played in it. At Columbia University I had taken part in amateur theatricals and felt that I could succeed upon a real stage. I made application and got the job and haven't been hissed at once."

Miss Anna Held was very much gratified that the rich young man should chose "Miss Innocence" for the [illegible] of his latent talent.

BERNSTEIN'S PLAY.

Henri Bernstein, the French playwright and author of "Israel," is going to write a new play with the action around a duel. Just as Henri lived parts of the play of "Israel," so has he taken part in a real, up-to-date duel, fought after the most approved Parisian fashion, in which neither participant is wounded but honor is satisfied all round and they all adjourn to the nearest cafe to pledge each other in several kinds of waters.

M. Bernstein became enraged at some of the criticisms directed at his plays by Francois Chevassu. He sent a challenge to Francois and they met in Prince Park with their artillery and coffins. On the flip of a coin borrowed from one of the seconds Francois won the first shot. Carefully shutting both eyes he took long and careful aim, while Henri stood back looking straight into the gun - just like the flower of France as depicted by the historical novelists. Bang' went Frank's cannon and the bullet went heavenward towards the planet Saturn. Henri stood in open mouthed astonishment while his seconds danced around him advising him to shoot. After the battle was over and the dead bottles had been removed a timid bystander asked the playwright why he hadn't annihilated his hated rival.

"Ah, my friend!" exclaimed M. Bernstein in his blandest manner, "I forgot to pull ze trigger!"

SUFFRAGISTS WORK.

Ever since the Suffragettes have been pining to become truck drivers and coal heavers and steamship stokers new occupations for the fair ones have been springing up daily, but the latest is the female ticket speculator on Broadway. She came the other night and the men were so astonished that they allowed two persons to pass into the foyer unmolested. The young woman appeared in front of the New York Theater with a couple of hundred dollar bills twined between her fingers just like a regular speculator. She was attired in a long light colored coat of semi-fitted mode cut and of Parisian fashion (as some one said who had been to France in the course of her career) a Russian toque and chamois skin gloves. Perhaps she wore French heels, too. She said her name was Marion Alexander.

So great became the crowd around the young woman that some one in his excitement tore down the big sign reading "Tickets purchased from speculators on the sidewalk will positively not be accepted in this theater." The management has started a rigid investigation and has already ordered a new sign. The young woman said she made $28 the first night, which was a very, very poor one on account of the excitement over the lost sign.

NEW SALOME.

"Herod," with Salome and Mr. William Faversham in the planetary niche, is doing well at the Lyric Theater and it should because the lines are beautiful, the costumings brilliant and the production capital in every respect. Stirring mob scenes, poetic tragedy, imposing spectacle and excellent acting are the features. Herod is presented with a single scene. Upon its artistic care money has evidently been lavished. The production took well from the start in New York and had a good run guaranteed it.

DALY THEATER.

"Anthony and Cleopatra" will be the opening attraction at the New Theater on Monday night. The revival of Shakespeare may mean an attempt to set a new standard in the drama in New York. At any rate it will be tried out for a time. Unfortunately the historic green room will not be open to the public. This room, in disuse since the days of Augustin Daly, has been revived for the New Theater. It is located on the ground floor just off the stage at Sixty-third street and adjacent to the extra dressing rooms. The room will be hung with pictures. It will be in keeping in every way with the traditions.

It will be quite a long time before the jolly faces of the Bohemian Sextette are seen in New York again. Lured by a long term contract and a large money offer the Bohemians are now making their way over the Western circuit. Albert Sutherland is guiding them through the unknown regions west of North River. In New York they made a great hit with their own scenery, depicting incidents in the Latin quarter of Paris.

DRAMATIC NOTES.

Arrangements are under way to produce "False Gods" in America, with E. H. Sothern and Julia Marlowe in the cast. The play is by M. Brieux and was well received in London.

"The Girl in the Taxi" is the name of a new piece which A. H. Woods will put on about the first of the new year. It is a musical farce of the liveliest kind and is alleged to come direct from Paris. The girl in the case is the real thing, according to Mr. Woods' press agent.

James Brockman, the pianosongolist, is about the busiest composer extant. His songs number up in the teens and he has scores more which he is putting to paper as rapidly as he can. Some of his hits already out are: "Sailing Down the Bay," "In the Valley of Yesterday," "All Is Fair in Love and War," "My Fluffa da Ruff," and many more. Mr. Brockman composes a song every evening before retiring and every morning before breakfast. When he wishes to celebrate he composes a song and if he is feeling melancholy he hits her up right musically and dashes off a new one. One wonders where he gets so many names. Some of them are sure enough winners such as "Wop, Wop, Wop".

Baltimore and Philadelphia have been added to the popular priced vaudeville circuit of Taylor and Kaufman.

## New York's New Theater Is to Open Its Doors Very Shortly

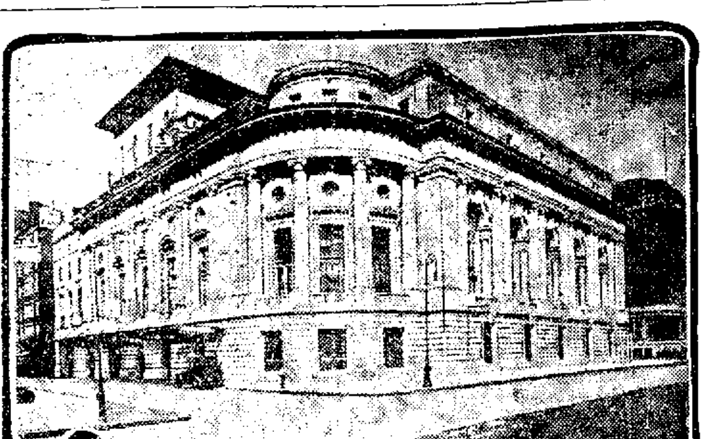

NEW YORK, Nov. 6.—Much has been written regarding the policy and purposes of the new theater, some of which has been semi-official and some merely guess work. It is interesting, therefore, to read this, the first official announcement by the management on that subject. "Although the theater will be devoted to the presentation of dramas, musical comedies, spectacles and the like, having no place in its repertoire, light opera will be given twenty evenings and twenty matinee performances during the winter."

Announcement concerning this department will be made by Andreas Dippel, of the Metropolitan Opera House, under whose direction the operas will be presented by members of the Metropolitan Company. "The idea that the new theater's repertoire is to consist mainly of standard, or so-called 'classical' works, that the institution is intended primarily for the amusement of a small social set, or that its plays are to be mainly 'advanced,' 'faddish' and 'literary,' is not founded upon fact.

"The theater will make its appeal and depend for its success upon the whole body of intelligent play-goers. In truth, it is hoped to make this institution as distinctly democratic and civic as is the Comedie Francaise."

## FAITH REVIVAL AMONG THE CREEDS

### General Trend Noticeable Among Protestants Towards Union of the Churches

### A BISHOP WHO WAS APOSTLE TO INDIANS

### Father Preston Invaded a Prize Ring and Stopped the Fight

BY D. V. FRANCIS.

NEW YORK, Nov. 6.—No better illustration of the tendency among the Protestant churches to get together so that there may be the least possible waste of effort in carrying out the work of the church in evangelizing the world can be found than the great convention of the Laymen's Missionary movement at Washington next week. Here men of all denominations get together for the purpose of directing the energies of the various churches so that there will be no conflict and no waste of effort.

And this is not the only evidence of this desire for the unification of the forces of good.

The Young People's Missionary Movement and some similar organizations have combined to call a conference to meet in New York on December 8 and 9 to consider how best to further the interest of missionary education in the home field.

Papers will be read and discussed and it is hoped that all persons interested in the study of the great missionary movements of the present time will carefully follow the work of the conference. Further information may be had from the general secretary, Harry Wade Hicks, whose office is 156 Fifth avenue, New York.

BURNING A MORTGAGE.

There are great rejoicings in the Church of Our Father, Brooklyn, New York, over the occasion of the wiping out of the mortgage which has burdened the Universalist Society established there for many years.

On Thursday evening, November 25, exercises of an attractive character will be carried out and as a part of the proceedings the paper document representing the mortgage was formally burned. Among the speakers to join with the pastor, the Rev. Dr. Thomas E. Potterton, in voicing the joyous character of the occasion were the following: The Rev. Nehemiah Boyton, pastor of the Clinton Avenue Congregational Church; Rabbi Martin Meyer of the Temple Israel; the Rev. L. Ward Brigham, pastor of All Souls Church, Flatbush; and the Rev. Frank O. Hall of the Church of the Divine Paternity, Manhattan.

A GREAT MISSIONARY.

The Rt. Rev. William Hobart Hare, D. D., Bishop of South Dakota, who died a few days ago, was one of the great missionary leaders of the American church. Born in Princeton, N. J., May 17, 1838, he was educated at the University of Pennsylvania, and in 1859 began his work in the ministry of the church. For eleven years he was occupied with work in important Philadelphia parishes and then spent two years as secretary and general agent for foreign missions. On January 9, 1873, he was consecrated Bishop of Niobrara and began his work among the Indians in the Dakotas, Nebraska and Wisconsin. In 1883 he became bishop of South Dakota and in this field he has labored among the Indians and white people ever since. Bishop Hare's work began among the Indians when they were a thoroughly wild heathen people, and only three years after he took up his residence among them occurred the famous Custer massacre in Montana. The bishop combined the skill of a statesman with a patience of a saint and his plans were laid in a broad and far-reaching manner. He felt that the only solution of the Indian problem lay in the education and development of the children. He established four large boarding schools for this purpose as one of the most important features of his program. Through this instrumentality hundreds of Indian youths have been trained to decent living and to telling service on behalf of their own people. From these have come many of the Indian clergy, teachers and helpers.

APOSTLE TO INDIANS.

Bishop Hare traveled many hundreds of miles every year, over the prairies visiting the scattered Indian homes. Many a night he slept on the ground under his wagon or in the little army tent which he always carried with him on his tours. The Indians learned to trust him and he never betrayed their confidence. The result is that the whole character of Indian life has been utterly changed. Of the 25,000 Indians in South Dakota 10,000 have been baptized through the efforts of Bishop Hare. With his own hands he confirmed about 7000 and there are today 4000 living communicants. An Indian chief of the Yankton tribe was one of the bishop's early converts and is now a priest. This chief speaking recently to an Indian congregation said: "My friends, God found us, as it were, with our faces towards the ground. He was merciful and He sent to us the good white men and women who have come to us and put us upon our feet with our faces turned toward Him." Once a year Bishop Hare gathered the Indian chieftions in a great convocation. They came by hundreds from the different reservations to the appointed place of meeting out on the open prairie. With posts and boughs they would build a rude church or booth. Their tents and teepees—400 or 500 of them—were ranged in a great circle a mile or more in diameter around this church, and here for four days services and meetings were held, plans formed and counsels given. Then the 2500 Indians who would spend those days with the bishop they loved went back to their scattered homes to live and work another year as self-respecting Christian folk. Of course, life of so sterling a character as this had its profound effect upon the white people with whom the bishop came in contact, and as one of the daily papers in Sioux Falls expressed it on a recent anniversary kept in his honor, "Bishop Hare's great influence toward a higher standard of morals and manhood and the growth of pure knowledge laid all the people of the State under profound obligations which can never be repaid but which are keenly felt by all."

Bishop Hare deserves to be ranked as one of the church's great apostles, one of the best friends the Indian people have ever had and one of the noblest and most patriotic citizens of our country.

PRIEST AT A FIGHT.

The clergy are not usually supposed to be patrons of prize fights, but Father Preston of St. Lawrence Roman Catholic Church, Weehawken did himself the honor of attending the meeting in the Plymouth Athletic Club last Wednesday evening, at which a bout between "The Hoboken Iron Man" and "Dixie Kid" was held. He took the trouble to carry with him a gnarled old walking stick and expressed his sentiments at what was taking place by such vigorous raps upon the floor that there was no doubt about his presence or as to what he thought of the exercises.

The trouble began when Father Preston noticed a number of his parishoners evidently bent on attending something interesting in the Plymouth Athletic Club, just back of the church. He thought that what interested those friends of his naturally interested him and that is the way he came to go to the fight. When he started in at the door of the club he was accosted by a man who said, "Father, you cannot come in here," but Father Preston did not stop. "You must be in error, my son," he replied, as he grasped the gnarled stick firmly in his right hand. The door man stepped aside and Father Preston went in.

The tobacco smoke was so dense that it was with some difficulty that the Reverend Father groped his way through the crowd to the roped off arena in the middle of the room. Voices, however, could plainly be heard. The combatants were being introduced to the audience and to each other. "Shake hands!" ordered the referee. The time had come for Father Preston to act. Before a blow could be struck he reached with his knotty shillalah through the ropes and pounded heavily upon the floor. "There will be no fight tonight," said the priest quite slowly and distinctly, and his words proved to be correct.

"WHY ARE WE IN EUROPE?"

The Rev. Wm. Burt, D. D., LL.D., who bears the title of "Resident Methodist Bishop at Zurich, Switzerland," in answer to the question, "Why Are We in Europe?" said recently: "We are there because God in His Providence led us there just as surely as he called the Apostle Paul into Macedonia. German and Scandinavian immigrants to America were converted here and then sought to evangelize their relatives and friends in the fatherland. It was simply the story of the New Testament over again. Andrew finds Jesus and immediately goes and tells his brother Simon, saying: 'We have found the Messiah.' These friends in the fatherland asked to have preachers sent to them. As a result of these pleadings, Dr. Jacoby was sent to Germany in 1849 and others later to Scandinavia. Now the work extends from Bulgaria or the Black Sea on the east to the British channel on the west and from Hammerfest on the north to the Mediterranean on the south.

## Californians in New York City

The following people from California were registered at the various New York hotels during the past week:

OAKLAND.
O. Magnes, Normandie.
LOS ANGELES.
F. L. Millington, St. Denis.
W. M. Rosenthal, Herald Square.
H. Beeltemer, Normandie.
A. Birch, Hotel Breslin.
A. Granas, Hotel Breslin.
SAN FRANCISCO.
Mrs. K. S. Garland, Cumberland.
Mrs. K. L. Garland, Woodward.
Mrs. Hamell, Martha Washington.
A. C. Hoeft, Grand Union Hotel.
Miss E. J. Mendesolle, Hotel Wellington.
SARATOGA.
W. S. McKay, Hotel Breslin.

# Y. M. C. A., THE NATIONAL GOVERNMENT AND NEGRO

### Movement for Establishment in This City

(By L. Withers, Secretary of the Oakland Afro-American Y. M. C. A.)

The conservation of the principles of the American nation is of vital importance to its maintenance, because that which underlies the superstructure or the basic principles must be conserved. We realize each day that depth, breadth and strength of character is necessary in order to become strong and to retain the power to preserve the foundation of its institutions. With this conclusion we see the great importance of moral supremacy and intellectual fitness of the human mind. We are interested, therefore, in those influences which act as a restraining power and prevent the bad, which at the same time influence the mind towards good.

The Y. M. C. A. is related to good government because it acts as its agent. Moral, mental and religious development is the keynote of this institution. It struggles for a reverence for the law; it idolizes morality; it stimulates intellectuality; it increases physical development and teaches love, unity, resolution, courage and manliness. When the aim is good, or better men, are we not serving the nation in great usefulness by establishing the Y. M. C. A. in every city throughout the land?

We mention these facts in order to show the immense importance of the relationship of the Y. M. C. A. and the national government.

NEEDS OF GOOD GOVERNMENT.

There can be no good government unless we have good men. The mere formality of law is void unless it is sustained by honest convictions. Governments first exist in the hearts of men. The constitution of the United States is not worth the value of the paper upon which it is written unless we have an honest judiciary. Our position before the world as a nation is that of a hypocrite, if we are dishonest. If we have no honest principles our declarations are meaningless, regardless of the sacredness or solemnity by which they are uttered, and we must necessarily perish from the earth as a nation of liars.

The power of attractiveness of the Y. M. C. A. is the blending of pleasure and learning. When beauty and strength are combined they form attractiveness of their own. Thus we gaze upon the grandeur of the mountain and marvel at its strength. We view the sunset with amazing wonder. It appeals to the heart, the soul, the mind. There we have power. It is beauty and strength together. It creates harmony. So with the Y. M. C. A. It appeals to the imaginative powers of the human mind because there is that in it which is attractive. An evening in the Y. M. C. A. hall is like a feast among the flowers, a view of the golden sunset or the stately mountain, or clear blue sky, they inspire and influence the mind to higher, nobler and grander visions. Then we conserve national greatness as we develop the intellect to nobleness of purpose by establishing a Y. M. C. A. building for every man and every race within the confines of our government.

COLORED YOUTHS.

In placing the ladder of opportunity in reach of the youth, we must not forget the colored youth. They are not unlike their white brothers; they are in need of moral, religious and intellectual uplift. They have their churches and their schools, but they, too, should have the gymnasium and lecture room. In depth, breadth and strength their character must be molded, for they, too, must serve the future need of their country. Thus lies the imperativeness of their training. We should equip them to fight for the honor of their country and the preservation of their homes. Give them the foundation that will stand the test of competition, one that will resist the assault of prejudice and that will conserve the principles of our national greatness.

If the Y. M. C. A. makes great men in the white race, it should increase our quota of honorable citizens. Now the imperative need of our country is not wealth, but men. We have billions of dollars stored in our treasures and vaults. We have millions to exploit in foreign fields of enterprise and abundance for domestic activities, while we spend thousands for vice and crime. Men, and not money, is the need of the nation. With this fact well settled in the minds of every citizen, can we conceive a plan with more wisdom than the one to uplift the colored youth?

This is an economic measure, for to elevate the Afro-American and breaden his character is to increase his effectiveness as a laborer. As he expands in skill and intellect, his power increases in the fields of useful activities. In the industrial world it gives him a foundation of firmness.

Today there are employed by the Pullman Company more than 15,000 colored men, besides the tens of thousands that are elsewhere employed in the railroad service as cooks, waiters, train porters, firemen and brakemen. To admit that these men are faithful workmen is to argue that their employers are intelligent in keeping them employed. We are not satisfied with this condition, because a man may be faithful and yet incompetent as a workman. The foundation of efficiency is better assured where healthful influences are at work developing, broadening and increasing the desire among men to equip themselves with the best. They must associate with ideals that increase activity of the mind, skill of hands and moral elevation.

CHEERFUL AND PATIENT.

Cheerfulness, hope, forgiveness and patience are the great potential forces of the colored man, which as a consecrated power, when associated with useful training, gives him a reverence that was plain spoken even in the days of shackles and chains.

"Negro servants are kind and reliable." Thus spoke the "Knight of Slavery." It is the proper use of this God-given power of the African race which ameliorates sorrows, suffering and wrongs, which perceiveth the Light beyond the dark and threatening skies of hate; yea, that even breathes contentment while smoldering ashes portray his burning flesh; that we seek to concentrate with skill and learning, that it shall at last arrest the hand of the tyrant, who was wont that it should serve not for human happiness, but human sorrows. That cheerfulness, hope and patience of the negro the elemental forces of his nature shall combine with education, science and skill and from the roots of slavery may it please God that there shall spring a tree of Virtue.

We want the Y. M. C. A. as an organization in the negro race just as the church stands; first, because to be respected we must represent something; second, because we have the men to become its members; third, because social conditions preclude racial admixture of the white and colored races; fourth, because a national organization among the negroes will stimulate the latent forces of the negro race; fifth, because the white race has a great sociologic problem of its own, and the moral and mental welfare of its own people make a problem for them; sixth, because the colored race must be the master of its own moral and mental welfare; seventh, because to be a race the negro must build his own foundation—he must be the stone, erect the building and declare himself a man.

ASKS FOR AID.

In this great effort we kindly beg the assistance of the white race, because of their advancement and because it is our desire to become better men.

The negro race has been exploited in every way for the wealth it could produce as slave labor. Their natural gentleness offered the scheming men of every race a leverage or advantage by which they have been able to pillage the negro race of its heritage by their unscrupulous methods. That which no other race desired has been given the negro. His earning power is small, while his purchasing power is less. At every turn he has been shown that his disadvantage is his color. Now, when we summarize the facts leading to such a conclusion, is it a wonder that the black race seems backward, and sometimes seems void of confidence in all? The abuse of confidence must necessarily bring a reaction. In whom shall we confide, and from whom shall we expect the truth? This condition is a blight upon the integrity of the nation, as it is also a barrier that stands between the colored man and material progress.

We have much to consider when we realize that there are millions of colored men in the United States who group about in darkness, longing and anxiously praying that some power, human or divine, will intercede for him; and give assistance that is honorable and honest.

Are these millions of negroes to render their quota of brain, energy and skill towards the advancement of our national progress? If not, can we measure the economic law, the amount of waisted energy by any calculation arithmatic principles might give, which these forces rightly should render our government and our civilization?

Then the idea of advancing the colored youth is not a silfish aim, nor a hope of personal gain by its advocates, but a moral obligation, an economic gain, an idea of self-preservation, a theory to improve our national well-being.

This government is founded on the principles of economic virtue. We build churches, schools, railroads and cities all for the betterment of humanity. Then the gain of the government is progressive manhood. Therefore we cannot overlook the colored youth who must measure beat with measure in the grand march of civilization upward and onward.

OAKLAND MOVEMENT.

The Y. M. C. A. is important for the colored youth to protect wasting energies, to increase his enthusiasm and to encourage his feeble but earnest steps. It is not enough that a few negroes should gain honor and fame by reason of their strength; but the Y. M. C. A. is to uplift the masses.

We want every negro to be a power within himself educationally, morally and spiritually. Better homes, higher ideals, more truthfulness, more courageousness, steadfastness and honor are the god-like qualities which we wish to instill into our young men. These factors are within our reach; and we can acquire them through spiritual uplift and moral ascendency which will be brought about through the influence of the Y. M. C. A. for the colored youth.

The Afro-American Y. M. C. A. of Oakland, California, is a corporation properly and legally organized under the laws of the State of California for the moral, mental and religious welfare of the Afro-American; therefore, we appeal to every man for assistance as it is our desire to lend strength to negro energies that they may also conserve our national greatness.

## Washington Gossip

# PRESIDENT TAFT WILL OPEN BIG CONFERENCE OF CHURCHES

### Current Rumor Is That Judge Lawton Will Succeed the Late Justice Peckham

### He Was at Yale With President and Belonged to the Same College Fraternity

(By RALPH M. WHITESIDE.)

WASHINGTON, Nov. 6.—Church men from every section of the country and many famous missionaries will be in Washington next week when the great convention of the Laymen's Missionary Movement opens its session on Thursday next.

When President Taft is introduced to make the opening address of the convention it is probable he will face the most imposing array of earnest Christian men ever gathered at the nation's capital. During the convention which will last until Saturday addresses will be made by Giffard Pinchot, chief of the United States forestry bureau; Admiral Mahan, of the United States navy; Col. E. W. Halford, United States army; Robert N. Speer, general secretary of the Y. M. C. A.; former Secretary of State John W. Foster; Silas McBee, editor of the Churchman; John R. Mott of New York, Morney Williams of New York, vice-chairman executive committee Laymen's Missionary Movement; John T. Stone, Baltimore; Dr. D. Clay Lilly, Nicholasville, Ky.; Dr. F. L. H. Pott, Shanghai, China; J. Campbell White of New York, general secretary Laymen's Missionary Movement; S. Earl Taylor of New York, secretary Laymen's Missionary Movement, M. E. church; Charles A. Rowland of Athens, Ga.; president Laymen's Movement, Southern Presbyterian church; M. Parkinson of Toronto; Rev. George Heber Jones, Korea; Rev. S. M. Swemer, F. R. G. S., Arabia; George Sherwood Eddy, Indian, and others. It will be a grand gathering and no doubt is felt that the cause of missions both home and foreign will be greatly advanced by the meeting.

* * *

PECKHAM'S SUCCESSOR.

Who is to succeed the late Supreme Court Justice Rufus W. Peckham? President Taft alone can answer this question which is very generally being asked in Washington and he won't.

Current gossip gave the place to Judge Horace A. Lurton of Tennessee for a while but it was discovered that Justices Day and Harlan came from Judge Lurton's circuit and thus it is now believed puts him out of the running.

Another sidelight on the situation is shed by a story which concerns Mr. Taft and Lloyd W. Bowers of Illinois, the present solicitor general of the United States.

Mr. Bowers was at Yale when Mr. Taft was there, but was two classes junior to Mr. Taft. The fraternity to which Mr. Taft belonged elected Mr. Bowers to membership, and it fell to Mr. Taft to preside over the initiation ceremonies.

According to the story told here Mr. Taft asked Mr. Bowers a series of questions intent to demonstrate the fitness of Mr. Bowers for membership in the fraternity. One of the questions was, "What is your aim in life?" and Mr. Bowers, so the story runs, did not return the flippant answer expected, but responded seriously, "My ambition is to be a member of the Supreme Court of the United States." "Then," said Mr. Taft, "if I am ever in a position to do so, I shall certainly help you to attain that ambition."

Some of those who heard the story are making much of it, contending that Mr. Taft is practically committed to appoint Mr. Bowers to succeed Justice Peckham—that is, if the story is true. Mr. Bowers was asked whether the occurrence as related actually happened. He said that if it ever had happened he did not recall it.

There is a strong feeling that Justice Peckham's successor will come from his old circuit which takes in New York, Vermont and Connecticut. In this event the name of Gov. Hughes of New York is spoken favorably.

However, little will be known till after President Taft comes home.

PRAISES DR. COOK.

Speaking of antartic explorations, Dr. Ernest F. Wharton of San Francisco said that organized efforts to explore the antarctic date from the late '20s and early '30s, when Europe was beginning to think that there were more uses for Australia than to make it the region of "undesirables."

"The navigators of many nations," continued Dr. Wharton, "showed their flags off the desolate shores of what they supposed to be the antarctic continent. Our own Commodore Wilkes, in 1840 and thereabouts, wrote his name large in scientific annals by his persistent courage in investigating the southern polar region. Wilkesland still remains on the map in memory of that famous expedition of which he was the head, and in its most trying moments the heart. Its journals were published in many volumes, and not the least interesting chapters to the readers of that day were those that described young Australia and foreshadowed young Australasian empire."

* * *

Mr. and Mrs. R. L. Paddock spent a few days with Mrs. W. E. Annin, prior to their departure for Denver.

Mrs. Paddock was formerly Miss Susanna Annin, her marriage to Mr. Paddock taking place at Chevy Chase, October 9.

* * *

KNEW GOVERNOR CURRY.

"I have known Governor Curry of New Mexico for many years," said John W. Poe, president of the Citizens' National Bank of Roswell, New Mexico, "and I have always found him an honest official, whose sole interest was the welfare of the territory over which he was appointed governor by President Roosevelt.

"The charges which were filed against him are general charges, not itemized; no names, dates, places, whys and wherefores seem to be mentioned, judging from the newspaper accounts. Anybody can make a blanket charge, and it is my firm belief that his political enemies are back of this movement to discredit him and force him out of office."

Smith Lea, of Roswell, New Mexico, who was in attendance at the Scottish Rite Masons' convention here, and who is a thirty-third degree Mason, said he did not believe Governor Curry would use his office to advance his own political interests; that, on the contrary, New Mexico had never had a more efficient and conscientious governor.

"I don't believe a word of it," said Mr. Lea, "and I speak from personal experience and intimate acquaintanceship with Governor Curry."

* * *

Mrs. Charles W. Berry of Los Angeles, Cal., accompanied by her children, is visiting her mother, Mrs. M. A. Dougherty for a few days.

# Great Reform Wave All Over Country in the Handling of Schools and School Methods

BY RALPH JOHNSON.

NEW YORK, Nov. 6.—A wave of reform and improvement seems to be sweeping over the educational world, and this is especially true in the United States. Most of these features pertain to sanitation, but they apply to the economic side as well. Slates are to be banished from the public school of Sacramento, Cal., on the ground that they are unsanitary; the doctors of Philadelphia are warring on the bath tub in private houses and lavatories in public schools, claiming that such appliances as now maintained are merely lurking places for deadly germs; the United States government chemists are lifting up their voices against the use of all kinds of food stuffs whose method of preservation does not meet their views; New York is urging the further employment of trained nurses in the schools; Philadelphia, as well as a number of other cities, is agitating the inauguration of a system of three cent lunches; while throughout the Mississippi Valley there is a movement to curtail the time spent on younger pupils in some of the more advanced grades.

When Superintendent M. G. Brumbaugh of the Philadelphia public schools first suggested to the members of the Board of Education the advisability of inaugurating a system of three-cent lunches for the pupils of that city he was met with much adverse criticism.

DO AWAY WITH SLATES.

In discussing the innovations in the school world another prominent educator from San Francisco told me he was a strong believer in the abolition of the slates as well as a new method of conducting the lavatories in the public schools. He said he has visited many of the larger cities of the Middle West and found that much of the trouble from which school children suffered was traceable to this defect in sanitation. Without qualification he endorsed the movement for three-cent lunches at noon and suggested that it would be timely for the school boards of the respective cities to furnish this lunch free to the pupils. He explained that this would remove a great deal of the otherwise obvious criticism which would be sure to come from the parents.

An ex-member of the Board of Education of Chicago ridiculed the position taken by the teachers in the Erasmus high school in Brooklyn, where an order was issued last week forbidding any of the 1500 misses from wearing rats, puffs, switches or tinting or painting their faces. He said that this suggestion had been tried in some of the schools of the Windy City and that with one accord pupils and parents raised such a storm that it was considered wise not to put it in the form of a mandatory order. He told me he was satisfied such a movement would not become popular in any of the public schools of the country because it seemed to be an infringment upon the personal liberty of the individuals.

## CITIES OF PRUSSIA ARE TO PRINCESS A PRESENT

BERLIN, Nov. 6. — Five years after their marriage, the Crown Prince and Princess will receive a wedding present from the chief cities of Prussia. It is a magnificent gold and silver dinner service, worth many thousands of dollars, and numbering 500 pieces, including centerpiece, sidepieces, dessert and fruit dishes, candelebra, etc.

The delay has been due to the elaborate nature of the work, the articles being beautifully chased and bearing the heraldic insignia of the various cities.

The prince and princess have now been informed that the gift will be ready for presentation in the spring of 1910. Meanwhile they have been blessed with three bonny sons while waiting for this magnificent wedding present, and have rubbed along with table furniture which they purchased themselves

## SERVIAN PRISONER IS SAVED BY WILD BOAR

VIENNA, Nov. 6. — A Servian prisoner, under sentence of death, but now reprieved, owes his life to a wild boar, which had indeed the contrary intention. It happened thus:

The prisoner was being escorted by guards to Belgrade jail from a village outside the city. While passing through Rakovits forest, a wild boar appeared and charged the party ferociously. The escort promptly scattered, leaving their prisoner manacled and helpless. He received some severe wounds from the brute's tusks, being unable to defend himself or run away.

When the home minister heard of the man's adventure, he granted a reprieve, and the man is in hospital recovering from his hurts.

# POLLY PRY AND THE SMART SET.

MRS DAVID SINCLAIR —Stewart Photo

MISS MAUDE GOODWIN. —Stewart Photo

FOR the life of me I cannot see why this week's calendar of events was not Teddy R would be proper to call a sample of the strenuous life In the afternoon Mrs Harold Havens entertained at a large reception planned in honor of her mother Mrs Vance Cheney, Dinner the early evening hours the George McNears celebrated their golden anniversary and last but great not least these the Fabiola benefit at the Liberty boards

Mrs Harold Havens reception was a large affair so planned that its joy from the inner to the outermost of its concentric circles might get the clever mater However this was not the season's first glimpse of the and some visitor Earlier in the week Mrs Wickham Havens gathered some of the social membership with in her handsome rose bower that they might hear Mrs Cheney's doctrine of right living As anyone might have prophesied it took like the measles and a really some of our maids and matrons are coloring up their thoughts and conversation with Mrs Cheney's beautiful and inspiring way of looking at things It only to be hoped that its neophytes won't suffer the same disastrous effect that befell some of those who responded to the last thought wave of high-browed isms that swept our social sagement

Mrs Cheney was a guest but not to rave but Handsome with the air and grace of a grande dame she was worthy of the honors of the crush that gathered to pay its devoir

[illegible]

**GOLDEN WEDDING OF THE McNEARS**

The golden anniversary of the George McNears was [illegible] degree The McNears like the Whitons et al have never arrived at the infinitely classic social element of some of our localities [illegible] Near reception gathered together only one F F O S, which is, of course synonymous with a small and select gathering

There are those who whispered ugly of the possibility of the anniversary meant the assembling of the only remaining daughter of the house and a very handsome and interesting bachelor of our acquaintance [illegible] fondly believed [illegible] together [illegible] and [illegible] her the bevy of [illegible] society [illegible] As the season has [illegible] with the [illegible] so [illegible] although [illegible] that [illegible] Southerner of [illegible] who [illegible] touring cars [illegible] might be brought to the [illegible] division about the [illegible] of a marriage with the [illegible] relegated [illegible] friends Put to all appearances home and mother [illegible] only [illegible]

**BOWLES ARE GOING TO SAN FRANCISCO**

Mrs Philip Bowles who carries the social banner for the McNeary has signified her intention of wintering in San Francisco She with her family will [illegible] some months at the Fairmont I have been told that Amy Bowles is anxious to shine in San Francisco society with the Havens sisters and Irma Miller [illegible] [illegible] The vivacious Amy has just finished a most elaborate course at one of the swellest of New York's finishing schools Through her family's warm friendship with the Arlon Mott Hills the popular miss was able to see something of the first society in the land during Mr Metcalf's sojourn in Cabinet circles and probably has an idea or two of just what to wear

When San Francisco is the stamping ground for her debutante efforts Amy Bowles will certainly have a winter merry of Christmas chimes [illegible] sponsorship be necessary she has [illegible] aunt Mrs Fred [illegible] the mighty power of [illegible] and the Andy Stones who [illegible] are beginning to [illegible] the Bohemian region

**SOCIETY PEOPLE AT THE FABIOLA AFFAIR**

It was in Fabiola benefit at the Liberty that proved to be the social bubble of delight Fabiola as a social interest is always to be reckoned with Fabiola is a charitable [illegible] is always [illegible] in social politics But Fabiola is a charitable [illegible] plus the rare refulgence of [illegible] social presence is the stuff our dreams are made of The rush for seats was quite equal by the [illegible] such names as Mrs Worthington Ames Mrs J O Tobin Enid Gregg and Kathleen de Young Our turn was obvious We had Fabiola with coffee and rolls with [illegible] muffins we talked [illegible] There was so much anticipation [illegible] the prospect [illegible] to a throne

The entire house was disposed of early in the sale and on the auspicious night was bounded north south east and west by the fraternal brotherhood and sisterhood of the social realm The only available space was in some of the boxes which in their emptiness looked like knocked out eye teeth And in keeping with its [illegible] Oakland did its mightiest and looked swagger The luxurious softness of velvets the swish of silk the film of laces and the flash of jewels made of the [illegible] wide audit rium sight of brilliancy that was only before [illegible] when Dick Hotling made [illegible] in the low [illegible] in the same place [illegible] were [illegible] out of place as [illegible] gowns for shipping tour I remarked some weeks ago that with [illegible] Oakland swagger dressing was an event Fabiola's benefit proved the event par excellence

As smart San Francisco was kind enough to find us of her talent it is only fair to chronicle her tremendous success The fair daughters from across the bay didn't even allow us to get within reach of the honors They swept things in a manner to make the Oakland contingent gasp—In everything let me hasten to remark except pulchritude The honor for fair faces went easily to Mrs Paul Dimmick and Eliza McMillin They were dainty and lovely as two Dresden china shepherdesses But when it came to the theatric stunts the ladies from the sunset city entered the amateur class like a whirlwind of professionalism They sang danced and danced in a manner to warm the heart of a vaudevillean epicure For them the Oakland audience was forced for once to drop her mask of glacial indifference and beat a vociferous applause that she has never been known to give the white light of genius

Any stranger could have picked the daughters from the City by the Gate as easily as sheep from goats In the splendor of their raiment in their sumptuous corsage bouquets of orchids they were beautiful as an evening's rainbow and for dash and daring they left us at the wire I don't know whether our girls were overawed by their presence or whether their ignorance of the terpsichorean art was accountable for their stiffness but certain it is that longside of the nimble legged San Franciscans they appeared to be suffering an acute form of locomotoraxia

Another thing that our San Francisco sisters shone for was their beautiful leanness There wasn't one who so much as even suggested b-e-f The day of bovine proportions is now of the past Its the girl that can hide behind a lead pencil that's having her fling

In the galaxy of San Francisco's excellencies the De Young sisters were the bright particular stars with Kathleen in her inimitable renditions having a shade the better of it

Ollie Tobin was so delighted with his wife's triumph that the moment she put foot our side of the footlights he rushed up to her and fairly smothered her with hugs and kisses Mr and Mrs De Young were wreathed in smiles that wouldn't come off

Mrs Tobin's gown was a dream for the gods—a pink satin confection with streamers of palest lavender tulle When she took her seat in the upper box every eye in the house was on her

The Havens as usual held their own in the matter of sartorial elegance Mrs Wickham Havens wore an elaborate white lace gown while Mrs Harold Havens appeared in pale gray satin with touches of rose Others of the Havens box party were Mrs Cheney Frank Havens Walter Leimert and Louis Titus

In the Requa box were Mrs Requa and Miss Oscar Fitz Alen Long and Mr and Mrs M H de Young, Mrs Long wore a rose satin gown and long black velvet coat with wide ermine collar Mrs de Young's wrap was of green velvet and she wore her handsome sables

With Mrs MacDermot in her box was Jennie Blair whose wealth of jewel quite eclipsed anything in the house and the old MacDermot nurse who has been in their hire ever since they were kiddies

Mrs L M Walsh's gown was of pale blue embroidered crepe

The brown velvet gown worn by Mrs Roland Oliver was the handsomest thing seen on this side of the bay in many moons

Mrs J K Moffit wore an embroidered white lingerie gown and was quite as pretty as anyone in the house

The A S Macdonalds and the Harry Dist Millers came in late They had been guests at the McNears Mrs Miller wore white with coral ornaments

Mrs Fred McKee who was with the Greenwoods and Nichols, was attired in a very pretty gown of pale champagne cloth

Mrs Robert Fitzgerald's prettiness was enhanced by her gown of black I noticed Jane Crellin in the audience

**COLONEL KARMANY'S ARRIVAL ON TRANSPORT**

There is much wagging of tongues since Colonel Lincoln Karmany's arrival in San Francisco on board the last transport The Colonel is at present stationed in the Philippine Islands, and is here on leave with the avowed intention of freeing himself from irksome marital bonds that he might marry of our own divorced young women The Colonel has been separated from his wife for some years, but each effort on his part to make the separation final is met with stubborn resistance on the part of Mrs Karmany When a rich woman inserted the clause in her will forbidding her daughter's marriage with a divorcee the wiseacres had it all framed up that she was afraid that the divorced husband would again tempt her daughter into matrimony But he has eliminated this possibility by marriage with another fair charmer and now the quidnuncs have suddenly awakened to the fact that the far-seeing rich woman was directing her opposition to the charming officer It is said that the Oakland divorcee met Colonel Karmany in San Francisco after the fire During the days of stress Colonel Karmany did notable work and beside made a big hit socially He had headquarters at the Eleanor Martin home which means open sesame in the social realm

**BREAKING OF AN ENGAGEMENT.**

The breaking of the Murray-Ghirardelli engagement was received without a ripple of surprise Even after the cardiac affair had been sealed with a dazzling sparkler and a flood of ink had been wasted in writing it up, those who knew the jovial Joseph better than he did himself were loud in their declarations that the affair would never get as far as the altar for the young scion had then as many engagements to his credit as he had years They say that the young blades mother never did approve of the match, but being rather deep at the time in amatory complications all her own, over which her children weren't wildly enthusiastic she lent it a surface acceptance and let time and strategy do the rest. Having a verified inkling that the Gibsonesque lady of the footlights believed her young hopeful to be of more plethoric purse than reality allowed she calmly told her prospective daughter that she would allow Joseph $125 a month, at which the affianced bride threw a conniption fit and flatly stated that that wouldn't even pay her laundry bill But Joe swore fortune and undying fealty and she started on her tour of the States with a sly surmise that mama would loosen her grasp on the shekels and the hideous nightmare of love in a cottage (which I'll whisper sotto voce she didn't have the slightest notion of accepting) would be banished to limbo But mama proved obdurate, and Joseph, well, he discovered, after the manner of his kind, that distance makes the heart grow fonder—of the other lady POLLY PRY.

# SOCIETY

THE season of frosty mornings long dim twilights and autumn leaves rustling deliciously as one wends one's way along the tree lined streets, has ushered in the galeties of the winter in a procession of events that keeps one wide awake with never a moment of ennui and with too much reserved strength from the recent summer vacations to admit of weariness

Several of the smartest girls in society have chosen the Thanksgiving month, with its family ties and reunions for their weddings and their pre-nuptial days are filled with teas luncheons and showers

The season of theater parties occupies the minds of matrons and men whose engagement days are only delightful reminiscences and for those who are o'er young to marry yet there has been a whirl of sorority and fraternity receptions and two dances for the exclusive younger set in the last week

The 'B and the Lorel-Comus dances were full in interest to several hundred young people Friday night

Club women, too have been active and a number of smart affairs have been given under their auspices. Mrs Vance Cheney's talk on Right Living and Light Thinking given at the Home Club the latter part of the week afforded many society women an opportunity to meet the charming speaker in a social way and to hear an address that furnished much food for thought.

The cause of charity is one that is uppermost in the minds of philanthropic women as the cold season approaches with its thoughts of Christmas Doll shows bazaars whist tournaments fairs and similar entertainments have brought out a full quota of society maids and matrons

The fancy work sale at the home of Mrs H B Mehrmann was a unique method of acquiring funds for the less fortunate Instead of playing cards at the weekly or fortnightly meetings of a coterie of women the guests occupied the hours with making fancy articles which they displayed for sale at Mrs Mehrmann's Thursday The result of the innovation was eminently satisfactory from both a social and a financial point of view and established a most worthy precedent

With the approach of winter the 'east, west, hame's best" feeling has taken possession of all, and those who have lingered long in other places are now becoming settled for the season, and those building homes are rushing the contractors to the utmost The James Moffitts are expecting to occupy their new residence in the Piedmont district by the first of the year and will in all probability be settled by January 1 Mr and Mrs W F Kelly are also planning to occupy the new home which they are building near the Wickham Havens early in the year

Mr and Mrs William Thornton White who are most cordial entertainers expect to be domiciled in their new home in Vernon Heights by the holiday season The number of new homes being erected in the hill district is not more remarkable than the substantial taste displayed in selecting the architecture of them More and more each year are architects and decorators devoting their entire time to the building of exquisite homes.

**RECEPTION FOR STATE OFFICERS.**

The members of the Oakland Suffrage Amendment League will give a reception on Friday afternoon November 12, at Pythian Castle in honor of the newly elected state president Mrs Elizabeth Low Watson of Santa Clara and the members of the executive board

Mrs Watson will give a short address and Mrs Jessie Dean Moore will have charge of the musical program

The reception for which a large number of invitations have been extended will be held between the hours of two and five Light refreshments will be served during the afternoon and a delightful time anticipated

**IN HONOR OF SISTER.**

Mrs Alexander Campbell entertained at a large reception at her home in Webster street Friday evening in honor of Dr Eugene Neustadt and Madame Sofia Neustadt, the latter whom is Mrs Campbell's sister

More than 100 friends were bidden to meet Dr and Madame Neustadt, who have recently come to Oakland from Edinburgh to make their home here

Madame Neustadt was formerly Miss Sofia Newlands and is possessed of a gift of song with which she has been very generous Dr Neustadt is a distinguished scholar whose reputation has been established abroad

Mrs Campbell was assisted in receiving by her daughter Miss Elsie Campbell whose engagement to Maurice Walsh was announced this week, Mrs John Doubleday, Mrs Frederick Torrey, Mrs Frederick Hathaway Miss Frances Stimson Miss Evelyn Adams and Miss Edith Beck

**INTIMATE FRIENDS ENTERTAINED.**

On Saturday Miss Carolyn Reed entertained a group of intimate friends at her home on Nineteenth street Cards and fortune telling were the diversions of the afternoon at the end of which dainty refreshments were served and enjoyed with much social chat Those who contributed to the pleasure of the occasion were

| | |
|---|---|
| Mrs Robert McPherson | Miss Ethel Coplin |
| Mrs W H Price | Mrs W H Dow |
| Mrs S M Sheppard | Miss Bertha Delbush |
| Mrs G W Blum | Mrs E H Forester |
| Miss Julia E. Colby | Mrs W S Upham |
| Mrs W B Compton | Mrs E F. Reed |

**COMPLIMENTARY DINNER.**

Rev O E Hart and Superintendent Alexander McPherson of Centennial Presbyterian Church were the guests of honor at a dinner given Friday night by the teachers and officers of Centennial Sunday school together with several other friends

The dinner was served in the main auditorium of the church when about forty sat at the festive board and enjoyed the sumptuous repast provided by the committee in charge Following the dinner Toastmaster G S. Prosser took charge introducing Mr P H MacDonald who made response to the toast 'Our Guests' also giving the address of welcome Dr O E Hart and Superintendent McPherson made short addresses in reply to the toast and welcome

The company was favored with vocal selections from Miss Florence Baker, a duet from Miss Baker and Miss Anna Owens, solo, Mr. B H. McDonald, and reading by Miss Logan. Those present were

| | |
|---|---|
| Dr and Mrs O. E Hart | Wm F Brown |
| | Jas Clark |
| Mr Alex McPherson | A R. Muir |
| Miss Gertrude McPherson | Miss Sadie Hart |
| | Miss Mamie Hart |
| Mr and Mrs Horace Haight | Miss Thompson |
| | Miss Prepenburg |
| Mr and Mrs C Johnson | Miss Minnie Petit |
| | Miss Isabel Brown |
| Mr and Mrs G S Prosser | Miss Matilda Brown |
| | Miss Anna Owens |
| Mr T H Cruft | Miss Logan |
| Mr and Mrs Stanley Emberson | Miss Brodie |
| | Miss Florence Baker |
| Mrs M Petit | Miss Florence Camp |
| Mrs Kenyon | Miss Alice Cornwall |
| Mrs G S Smith | Miss Elizabeth Marcus |
| Mrs Scott | |
| Mrs Hauser | Miss Ruth Heath |
| B H McDonald | |

**HALLOWE'EN SURPRISE**

One of the most enjoyable Hallowe'en surprise parties was that given to Miss Nita Luzzadder, at her residence, 1232 Magnolia street on Monday evening, November 1 by Miss Elsie Hellwegen and Grace McMillan After spending a delightful evening at games and music prepared for the occasion, the guests adjourned to the dining room, which was transformed into a huge tent. Numerous lanterns and pumpkins kept the room a blaze of light as a dainty luncheon was served

Those present were

| | |
|---|---|
| Miss Alice Schloh | Miss Ruth McMillan |
| Miss Ester Heimann | Harry Parker |
| Miss Eileen Reardon | Arnold Dehay |
| Miss Florence Scott | Hampton Dozier |
| Miss Ollie Meers | Harry Arms |
| Miss Mildred Ato | Alex McCloughry |
| Miss Gertrude Demeritt | Eldred Milne |
| | Morris Coppel |
| Miss Angela Fernstrum | Stephen Carpenter |
| | Neil McMillan |
| Miss Elsie Hellwegen | Walter Luzzadder |
| Miss Grace McMillan | Solan Luzzadder |

**BIRTHDAY PARTY.**

Miss Elspeth Mitchell entertained a dozen friends on Friday evening, the occasion being to celebrate her birthday Music and dancing were the diversion of the evening which was rounded out by the serving of a beautifully appointed supper Miss Mitchell has recently come from Boston with her parents Mr and Mrs Charles Mitchell. They have recently purchased a beautiful home in Alameda, where they will be a decided acquisition in the social set of the Encinal city

Miss Mitchell is a most attractive girl

(Continued on Next Page).

A Skin of Beauty is a Joy Forever

DR. T. Felix Gouraud's Oriental Cream or Magical Beautifier.

Removes Tan, Pimples, Freckles, Moth Patches, Rash, and Skin Diseases, and every blemish on beauty, and defies detection. It has stood the test of 60 years, and is so harmless we taste it to be sure it is properly made. Accept no counterfeit of similar name. Dr. L. A. Sayre said to a lady of the haut ton (a patient): "As you ladies will use them, I recommend Gouraud's Cream as the least harmful of all the skin preparations." For sale by all druggists and Fancy Goods Dealers in the United States, Canada and Europe

FERD. T. HOPKINS, Prop., 37 Great Jones Street, New York

# Gossip of Alameda County's WOMEN CLUBS

## Interesting Events on the Programs of Clubs for this Month

By FLORENCE B. LANGWORTHY.

The women's clubs of the bay region have issued most interesting bulletins for November. During the past week the meetings were all devoted to business, the hearing of reports and the general routine work.

Oakland and Ebell clubs will have their regular monthly luncheons this coming week.

Ebell luncheon will be enjoyed on Tuesday at the commodious clubhouse on Harrison street. Mrs. D. E. Easterbrook will be presiding hostess of the day and Mrs. F. S. Stratton will be chairman of music.

Mrs. Olive Reed Cushman, a favorite with all, will contribute a group of songs upon this occasion.

On Tuesday, November 16, Dorothea Hoaglin-Hayden, a talented reader of Pasadena, will give Hauptman's "Sunken Bell," with piano accompaniment. Mrs. Hayden read before the club last year and those who were present will be glad of a second opportunity to hear this talented woman. Mrs. Guy C. Earl will be chairman of the reception committee.

The program of November 23 will be given under the auspices of the tourist section, of which Miss Antoinette Gardiner Wilkinson is curator. Upon this date a lecture will be given, "Sights and Scenes in Indiana," illustrated by stereopticon pictures by Ford E. Samuel.

Mrs. William Murrell, the well-known contralto, will contribute a group of interesting songs upon this occasion.

The Living Issue section will be the hostesses upon Tuesday, November 30. Mrs. Louis F. Cockrott is curator of this section. A musical programme will be rendered by a string trio, which includes Wallace C. von Helms, Robert C. McLean and Elbert F. Cowan. Their numbers will include:

I.

(a) "Gypsy Rondo" .....Haydn
(b) "Humoreske" .....Dvorak

II.

(a) "Norwegian Dance" .....Grieg
(b) "Song of the Bees" .....Filipucci

Two short talks will be given on "What We Can Do to Help in the Fight Against Tuberculosis," by Dr. Edward von Adelung and Miss Lucy B. Fisher.

The trio will play Hawaiian airs while refreshments are being served.

Members of Ebell may invite their friends without the formality of guest cards.

The auditorium decoration committee for the month will include: Mrs. J. A. Marshall, chairman; Mrs. C. J. Long, Mrs. J. P. Vane.

Luncheon decoration committee—Mrs. William G. Badgeley, chairman; Mrs. Edgar Stone, Mrs. F. E. Wells, Mrs. C. D. Vincent.

The board of directors wishes to announce that Mme. Sofia Neustadt will give a course of four lectures on the "History and Development of Vocal Music," with illustrations, for Ebell Club, in January and February. Fuller announcement later.

* * *

### OAKLAND CLUB CALENDAR.

The monthly luncheon will be served on Wednesday, November 17, when Mrs. Frank A. Meguire will be presiding hostess.

Wednesday, November 10, at 2:30 p. m., there will be a talk on "American Folk Songs," by Mrs. H. A. Hebard of Adelphian Club, with illustrations by a quartette from the Adelphian: Miss Edith Sale, Mrs. J. O. Loughlin, Mrs. Fred T. Moore, Mrs. Louis Ward. Pianist, Miss Eloise Edwards. Mrs. J. S. Naismith will be receiving hostess upon this afternoon.

On Wednesday, November 24, at 2:30 p. m., John G. Jury, an attorney of San Jose, will give a lecture, taking for his subject "Literary Faculty." Musical numbers for this afternoon will be announced later. Mrs. S. P. Potter will the hostess of the day.

The tea committee for the month will include: Mrs. James Ellison, chairman; Miss Nellie Solist, Mrs. Edward Hoffman, Mrs. J. F. C. McMath, Mrs. W. E. Cumback, Mrs. Leroy Hackett.

Decorating committee—Mrs. A. L. Frick, chairman; Mrs. J. A. Thomson, Mrs. R. L. Lenz, Mrs. G. W. Harrison, Mrs. W. B. Fawcett.

### WEST OAKLAND HOME.

Plans for the annual doll show of the West Oakland Home are now completed and the big charity affair promises to be one of the most attractive events of the holiday season. On December 2, 3 and 4 Ebell Hall will be the scene of this ever interesting show.

The Little Workers will have a large display of their handiwork, and the returns from the sale of this will go towards the maintenance of the babies in the home. Mrs. W. A. Sonnet and Miss Grace Trevor will be conveners of this booth.

On November 20 the little inmates of the home will be given a party by Mr. I. A. Beretta, and on this occasion the Little Workers will be hostesses. The Christmas committee has been appointed at his Monday morning meeting and will soon plan for the annual event. All the year the dear work has been not to be forgotten. Mrs. J. A. Marshall will be chairman of the Ways and Means committee. Assistants will be Mrs. [illegible] Mrs. C. E. Baugher, Mrs. [illegible], Mrs. A. C. Dietz, Mrs. [illegible], Mrs. George Reinstedt, Mrs. F. D. Draper, Mrs. F. R. Chambers, Mrs. [illegible] Van Court, Mrs. [illegible], Mrs. A. Rutherford, Mrs. [illegible], Mrs. John Scotchler, Mrs. [illegible], Mrs. L. N. Snyder, Mrs. [illegible], Mrs. Phoebe Binney and Miss Lucy Lardner.

### RESOLUTIONS ENDORSED.

At the meeting of the Oakland Club on Wednesday, November 3, resolutions were drawn up and endorsed by the club members thanking the members of the Playground Commission, Mrs. George Pearce and Mrs. Cora E. Jones, for their faithful and efficient work. They further pledged their loyalty to the present work and any further work which they should undertake.

Similar resolutions are being adopted by other women's clubs upon this side of the bay.

Mrs. Jones is leaving on Tuesday, November 9, for San Jose, where she will visit the federated clubs of that city and Watsonville.

The annual convention of the Alameda district C. F. W. C. will meet in Alameda at the Adelphian Clubhouse early in December.

### INTERESTING MEETING AT HOME CLUB.

One of the most interesting meetings of the season was that held at the home Club on Friday afternoon, when Mrs. Vance Cheney gave an address. Her subject was "Right Living and Right Thinking." Mrs. Cheney, who has been the house guest of her daughter, Mrs. Harold Havens, in Piedmont, has had some most interesting messages to give her friends in the bay region. She is an able exponent of her subject and will have left many a happy message with those who have been privileged to hear her during her brief visit. Much to the regret of her relatives and friends, she is leaving for New York on Tuesday, November 9.

### PROGRAM OF AMERICAL FOLK SONGS.

Mrs. H. A. Hebard, former president of the Adelphian Club, will have charge of the program at the Oakland Club on Wednesday, November 10. She will be assisted by the Adelphian Club quartet and Miss Eloise Edwards, pianist.

Mrs. J. S. Naismith will be the receiving hostess for the day and will be assisted by the following reception committee: Mrs. John Mole, Mrs. F. A. Leroy, Mrs. A. Hanchett, Mrs. Frank Shay, Mrs. James Ellison, Mrs. Nora Ryle, Mrs. W. A. Townsend, Miss Bessie Wood, Mrs. F. A. Norgaard, Mrs. Elizabeth Chambers, Mrs. Hugh Hogan, Mrs. R. D. Holmes and Mrs. J. M. Scribbler.

### ALTA MIRA CLUB BULLETIN.

Tomorrow, November 8, there will be a meeting of the executive board of the Alta Mira Club at 1:30 p. m.

A business meeting will be held at 2 o'clock, when business of unusual importance will be brought before the members. A full attendance is earnestly requested.

The social program will be given at 3 o'clock, when Mrs. P. P. Church will be the chairman.

The complete program will be as follows: Indian songs—"My Little Nanoose," "God Wings," Miss Mary Angrist; Mrs. R. P. M. Gwinn of the Alta Vista Club will read a paper on "Mysticism;" vocal solo, "Love's Sorrow" (Percy Bysshe Shelley), W. H. Eastman; violin solo, selection from "Carmen" (Bizet), W. C. Jelkett; vocal solo, "A Day Dream" (Anton Rubinstein), Miss Gertrude Fischer; accompanist, Miss Mabel Woodward.

The regular meeting on the fourth Monday will be omitted on account of Thanksgiving Day.

The committees and the meetings are as follows:

History, Mrs. C. H. Miller, chairman, Monday, the 15th, with Mrs. J. N. Frank. Monday, the 29th, with Mrs. C. W. McLaughlin.

Current events—Mrs. C. F. Wood, chairman, Monday, the 15th, with Mrs. C. H. Coleman.

Philanthropy, Mrs. C. H. Hale, chairman, Friday, the 5th, with Mrs. H. [illegible].

The committee in charge for November is as follows: Miss Caroline [illegible], Mrs. A. B. Clary, Mrs. J. [illegible], Mrs. F. D. Crosby, Mrs. A. [illegible], Mrs. Bertha Chenoweth, Mrs. [illegible], Mrs. G. W. [illegible], Mrs. [illegible], Mrs. [illegible], Miss M. E. [illegible], Mrs. [illegible], Mrs. G. [illegible], Mrs. [illegible], Mrs. P. P. Doolittle, Mrs. George [illegible], Miss Ida Drury, Miss [illegible].

Mrs. F. L. Dawson will receive subscriptions for the Calendar, the official organ of the C. F. W. C.

### MEETING OF UNUSUAL INTEREST.

The meeting of the Aldine Club of Berkeley on November 1 was one of unusual interest, as it was attended by Mrs. Cora E. Jones, president Alameda district C. F. W. C.

The program of the afternoon, in addition to the address by Mrs. Jones, included: Piano solo (Chopin), Mrs. [illegible]; vocal solo, "Because," Mrs. [illegible]; impromptu recitation, Mrs. M. Parker; vocal solo, Miss M. Stevens; paper, "American Lighthouses," Mrs. Phillips; piano solo, "The Spring," Alberta Whale.

Mrs. Jones' talk was principally upon the benefits of federation and of the many different lines of work wherein the clubwoman can become useful. All enjoyed the remarks of "the lady of pleasing address" and hope to see more of her in the future.

### MUSICAL TREAT.

Miss Edna Montagna, a pretty and gifted Oakland girl, will make her debut next Tuesday evening in Century Hall, Franklin and Sutter streets, San Francisco, when she will give a most attractive musical program, and will doubtless be heard by a large audience, as she is popular on both sides of the bay and has host of friends not only in musical circles but in the exclusive social set.

The following will be the program for this musical event:

I.

Sonata, Op. 22.....Beethoven
Adagio con brio—Adagio con molt' espressione—Menuetto—Rondo Allegretto.

II.

"Forest Scenes" .....Schumann
Entrance—Hunter on the Watch—Solitary Flowers—Haunted Spot—Pleasant Landscape—Roadside Inn—The Prophet Bird—Hunting Song—Farewell.

III.

Ballade, F major.....
Nocturne, F sharp minor.....Chopin
Fantasie, F minor.....

IV.

"Gracieuse Fantastique" .....Paderewski
"Magic Fire Scene"..Wagner-Brassin
Sextette from "Lucia di Lammermoor" .....Donizetti
Arranged for the left hand alone by Leschetizki.

V.

"Tarantelle—Venezia e Napoli"..Liszt

* * *

### LAUREL HALL CLUB ENJOYS LECTURE.

Mrs. Eleanor Bingham, a gifted Chicago woman, gave "The Story of the Holy Grail" before the members of the Laurel Hall Club on Wednesday afternoon, November 3.

Mrs. Thomas W. Collins was hostess of the day, and in addition to the entertaining address a short musical program was given.

The Thanksgiving program will be given Wednesday, November 17, at 3 o'clock, at the California Clubhouse, 1750 Clay street, San Francisco. Mrs. M. S. Blanchard and Miss Gladys Gray will contribute the music for the day. Mrs. Edward De Witt Taylor to be the club hostess.

On Thursday, November 18, there will be a meeting of the board of directors at 10:30 a. m.

* * *

### PLAYERS' CLUB TO MEET.

The next meeting of the Players' Club will be held Tuesday, November 16, at 2:30 o'clock. The club will be entertained by Mrs. D. G. McMillan at her artistic home, 1229 Para street, Alameda.

Mrs. George H. Perry is president of this interesting club, which has been a pioneer in its literary work. The club members are women of culture and devote much time to study along advanced lines.

* * *

### FIRST FORMAL SESSION.

The first formal session of the Press Club will be held Monday night, November [illegible], at 8.

This club was organized on Labor Day, the members being men and women who are actively engaged in literary pursuits.

Joseph Lewis is president of the club, the membership numbering about fifty.

* * *

### DRAMATIC MATINEE.

The Readers' Club of the bay region is anticipating an interesting program on Tuesday, November 16, when Mrs. Robert Sanford Howard will be in charge of the afternoon.

Two original skits, each taking 20 minutes to present, will be given, one "Tom's Baby," by Mrs. Julia B. Foster, and the other "Sweet Alyssum," the joint collaboration of Mrs. Howard and Miss Jean Campbell McMillan.

The music will be contributed by Walter Bassett, a pupil of Walter Manchester.

Another interesting feature of the program will be the "Tent Scene," from Monna Vanna.

Mrs. Howard will be assisted by Mrs. Walter Carroll, Miss Esther Robinson, Dr. Paul Wiener, Miss Abbie Walkup, Edgar Robinson, Robert Harrison and Roscoe Long.

The players are being coached by Mrs. Ada Dow Currier of New York.

Mrs. Currier, who is famous in her line of work, came to the coast for a vacation, but has been persuaded to take a few pupils in dramatic action while here. One of her most interesting pupils has been Mrs. Howard, president of the Readers' Club.

MISS EDITH PHELPS WARNER, treasurer of Eurydice Club —Stewart Photo.

# Contents of a Few Late BOOKS SKETCHILY REVIEWED

BY ADELAIDE SELL BAKER

"HUMAN EQUIPMENT." By Edward Howard Griggs. B. W. Huebsch, publisher. Price $.50 net.

In these days of hurry and bustle, there are times when it pays to indulge in introspection. Then it is well to have within easy reach this little book of the "Art of Life" series, setting forth, briefly, the right use of things. "Life is always," says Mr. Griggs, "a fine art and can never be reduced to exact science. While man lives he grows, and in the growth itself is the life. The problem consists thus in maintaining, at every point, an unstable equilibrium."

The serious problem in all our boasted progress, declares Mr. Griggs, is this:

"Can man live in his house? Can he utilize this amazingly developed and ever-increasing equipment of civilization for the ends of his own deeper life, and pass it all on, bettered by his use of it, to the next generation?"

The character of the whole, argues the author, depends upon the character of the unit part.

Wealth he denominates as being "admirable as power and opportunity damning as master and seducer."

Panics are defined as resultant on two causes: "The immediate or initiating shock to public confidence," and extravagant living, unwise discounting of the future, rotten business conditions that have persisted unseen for a long time, all action in obedience to the superstition of good times that prosperity will increase and continue without limit."

This point is argued at length, ending with the conclusion that a panic "is in reality a clearing-house in which we pay our bad debts."

"All possession," emphasizes Mr. Griggs finally, "great or small, of the means of life, is just so much responsibility to use the power for life's sake and not for the sake of selfish indulgence, and of one thing we may be sure; nothing can ever be economically desirable that is morally wrong."

"THE DELINEATOR PRIZE; THREE THOUSAND DOLLAR HOUSES." B. W. Dodge & Co., publishers. Price $1.00.

Pictures of ten houses, together with ground plans and estimated cost of construction, constitute this book with explanatory preface to effect:

The prize houses were not to exceed the three thousand dollar limit. The competition was limited to ten prominent architects who were invited to submit plans. William Neil Smith of New York conducted the test. The houses were expected to be built on lots of eighty feet frontage and with enough rooms to accommodate a family of four, having one servant.

The judges were three New York architects of distinction, and the fact that one of the prize awards were drawn by Louis Mullgardt of San Francisco, lends additional interest to the book. Apparently it was designed to have widely varying plans submitted, the better to fill needs in so diversified a field as the United States. The one accepted at the hands of Mr. Mullgardt is particularly adapted to the California climate.

Prospective builders of moderate-priced suburban homes will find the book interesting.

"THE GIRL WHO EARNS HER OWN LIVING." By Anna Steese Richardson. B. W. Dodge & Co., publishers. Price $1.00.

The greater portion of this book has appeared, from time to time, in the pages of the Woman's Home Companion during the associate editorship of the author. But that circumstance makes the material none the less desirable in book form. The articles are intended for wage-earners, and these would-be or actual workers will find much that is useful to know within the pages. Not only are various callings discussed at length, but wages, the cost of living and the thousand and one things, bound to be encountered, sooner or later, by the girl who is winning her way.

Anna Steese Richardson does not mince matters. She calls a spade a spade, and no girl, having read her book, can be totally unprepared for the battle before her. On the theory that forewarned is forearmed, this book deserves a careful perusal at the hands of those for whom it is written.

The last half of the work is devoted to the favorite occupations in which young women of today engage, while the latter portion of the book deals with the vital problems of life confronting wage earners in a big city.

"SURE DART." By F. H. Costello. A. C. McClurg & Co.

This story will carry appeal to boys owning an admiration for deeds of daring and possessed of active imaginations.

The author dates his story during the "Secondary" period of the earth's history, and, more particularly, to that portion of it known to geologists as "cretaceous."

All this was thousands of years prior to the existence of man, and a time when hideous monsters roamed the land; when lizards grew as big as small houses; when there were toothed birds, and turtles as big as an old-fashioned tavern table.

It is true that the earth, at this period, was not peopled by humans, but the author of "Sure Dart" has seen fit to supply this omission, since in fiction many things are permissible. As needs must under the circumstances, these aboriginals were famous hunters and warriors who made common cause when it came to fighting the beasts of the field or the birds of the air.

Sure Dart, boy that he was, proved one of the bravest, even in his first unaided fight with a "Death Beast," one of the most dreaded of foes.

Mr. Costello is at pains to state that he has confined himself to accepted facts and conclusions in this story, with the difference, before mentioned, of peopling it with human beings. The book, on this basis, will serve the twofold purpose of amusing and instructing.

"THE CIRCUS AND ALL ABOUT IT." Story and illustrations by E. Boyd Smith. The Frederick A. Stokes Co. For sale at Smith Bros.

Mr. Boyd has taken grandpa and the Deacon to the circus, just to see if it compares with those of their youth. Both these gentlemen are necessarily accompanied by a bevy of young folk, whose experiences are graphically portrayed by Mr. Smith.

The color illustrations are numerous, adding zest to the recital.

# Royalty Contributed To Her Wedding Gifts

NEW YORK, Nov. 6.—Miss Susan Henning, daughter of Mr. and Mrs. John W. Henning of New York, who is to be the Marquise de Charette after November 10, a member of one of the oldest Vendee families of France. With her bridegroom-to-be she arrived from Europe, Paris particularly, last week, accompanied by a wealth of wedding gifts from royalty and a collection of heirloom jewels, the property of the Marquis' family. The wedding was opposed by the Hennings and the young couple eloped with a chaperone to Paris from Tuxedo. Then they cabled for consent. And they got it.

The wedding is scheduled for the tenth of next month and will be an elaborate affair. The Marquis is the son of Gen. Baron de Charette, whose family seat and chateau is at De la Basse Motte, Brittany. He met Miss Henning at Biparri last summer, promptly fell in love and gained her promise of marriage before she had left for her home. This is not the first American marriage the house of Charette has contracted.

The mother of the Marquis was Miss Antoinette Folk, of Tennessee, a niece of President James K. Polk. He is 26 years old and will inherit a plantation in Tennessee from his mother. From his father he will succeed to the possession of some of the greatest art treasures in France.

James W. Henning is a member of the New York Stock Exchange. Miss Henning made her debut in society two years ago. She is well known as a whip, and has taken a prominent part in amateur theatricals on several occasions.

# The Christian Scientist's Defense

Christian Scientists rightly count among their blessings the protection they enjoy. They are not only able to conquer difficulties that arise, but they keep entirely clear of many troubles that once came thronging. The unbelieving sometimes say, "O well, you would have been just as fortunate, any way," but the Scientist can often point in his years that were before Christian Science, to a record of vexation and suffering quite as trying as that of any interlocutor. And the one radical difference between the new life and the old is the coming of Christian Science.

Another evidence that it is not by a mere coincidence that one's troubles became less with the advent of Christian Science is the internal evidence. This secret one is not always ready to share with an argumentative friend; but the working Scientist knows that the right of sanctuary in divine Love is not maintained without a struggle against all that seeks to lure him forth. Immunity from harm is won only by constant watchfulness and many a battle. Scientists do not claim that they are never sick, or that as mortals they cannot be sick or fatigued or troubled. The cavilling of the world over a Scientist with a headache or a cold has no rightful basis in any statement of Christian Science. But Scientists know how much less they suffer than they used to in these ways, and how much more readily troubles are overcome than before, and how many are now wholly strangers to their experience with which they were once only too familiar.

That eternal vigilance is the price of liberty is even more unavoidably true in guarding the liberty of the sons of God than elsewhere. To stand fast in this liberty, as Paul bids us, means not hourly work but momently work. The little foxes are they that spoil the vines and the little carelessnesses of thought and speech are those which insensibly ally one with the powers of darkness and seem to sever connection with Truth and Love. It is not the rule and practise of Truth which are at fault when the defense of Christians seem invaded. It is not God's saving power that has shown a weak point, but the human obedience and understanding. And this weakness is most often some one of the common faults of human nature against which we are like to be least alert in our watch. Perhaps the habit of criticism is the most universal of these and the one most responsible for the loss of light and peace within to those who are daily striving to be and do right. These criticisms often seem on the face justifiable. The person criticized is plainly wrong, it would seem. But it is a safe and most important rule for any one who would abide in peace to avoid all criticizing of other people except when his words are to effect certain definite good results. In noting this exception let one be very sure of the good before he constitutes himself a censor. It is clear that he who is striving for the heavenly prize is not likely to admit all at once some violent antagonism or flagrant wrong; but if the little tricks of thought are not detected and denied the slothful servant will soon be wakened to the need of activity by an influx of pestilential thinking which is like flooding water that found its first entry through the dyke by a tiny trickling rill. Jesus said, "What I say unto you I say unto all, watch."

The most immediate watch must be against the commonplace everyday faults, impatience, malice, spite, petty criticism, sensitiveness to others' opinions for or against us—the whole ugly brood of ordinary human discords. It seems a relief to give our faults a large name—perhaps to harass ourselves over some abstract question of sound doctrine, or on the other hand over something as superficial as whether we eat or sleep too much. We are prone, too, to find in the faults of other people the source of our own inward disturbances. If every one walking the upward way would work patiently and persistently to build up the unheroic, the seemingly negative virtues of meekness, self-forgetfulness, and refraining the tongue from evil, then might Revelation's wonderful promise be fulfilled—that to such a one Christ "will come in to him and will sup with him." He might also learn that heroism and activity both enter into his task. This watchfulness is the price of protection, not only for ourselves but for others.

It is true that Christians all down the centuries have had as an ideal a thought free from evil; but those who once strove in vain to keep a harmonious consciousness find that Christian Science gives them a practical working rule for this overcoming. Christian Science does not stop with telling one to refrain the tongue from evil nor even with warning him to keep the thought free from evil, though this is necessary. Christian Science gives one an absolute scientific basis for active right thinking. When right thinking is always active within then the burdensome sense of standing on guard disappears.

As the daily study of the Scriptures in the light of Christian Science—and this is an indispensable element of our protection — cleanses the thought from materialistic ways of thinking and brings peace, purity and blessing to consciousness, one shall learn what it means to think God's thoughts after Him, as some one has said it. There will no more be a sense of struggling to keep out malice and hate, nor yet of patient effort to keep right ideas active, but thought is so yielded in love and trust to God that divine Truth shall spontaneously utter itself to the inward hearing and one may know what the early prophets meant when they said that God spoke to them. Then there can be no need to argue against mortal fears of sin and death. Happy in having learned that "they shall not hurt nor destroy" in all God's holy mountain one shall go in and out and find pasture everywhere; for Gods' sheep need no folding against storm or devouring wolves when He is become to them the one power and presence "in earth as it is in heaven."—Christian Science Manitor.

# SOCIETY

(Continued From Preceding Page.)

and has already made a number of warm friends in Alameda.

The Mitchell home on Grand street will be the scene of many brilliant social affairs during the winter months.

### COMPLIMENT BY SORORITY.

Miss Irene Hamblin, one of the most extensively feted girls among the season's belles-elect, is to be complimented next Tuesday afternoon in Berkeley by the alumnae of the Alpha Sigma. Miss Hamblin's marriage to Roy Miller will be an event of the holiday season.

Among those who will be guests at the luncheon are:

Miss Elizabeth Stitt, Miss Ruth Hamblin, Miss Margaret Witter, Miss Reta Pack, Miss Alice Phillips, Miss Grace Griffith, Miss Elinor Hart, Miss Elinor Hall, Miss Alice Heistand.

### CORDIAL INVITATION.

Members of the Holy Names Alumnae Association will meet in the college hall, 1534 Webster street, Oakland, on Wednesday, November 10, at 11 o'clock. This notice is to be considered a cordial invitation to all, especially to those whom it has been impossible to reach by mail.

### ENJOYABLE PROGRAM.

Miss Mildred Turner gave an artistic program of music at the Berkeley High School, on Thursday afternoon. Miss Turner is one of the youngest of Herman Genss' piano pupils and has made such rapid strides in her work that her instructor considers that she will be ready for her European study in another year. The program of Thursday included works of much difficulty and displayed the splendid technique and finish of the young pianiste.

### WEDDING ANNIVERSARY.

A beautiful event of last Sunday was the silver wedding anniversary of Mr. and Mrs. George Kaplan, which was held at their home on Twenty-fourth street. The gracious rooms were beautifully decorated for the occasion. After reception hours an elaborate dinner was served in the lower floor, which was decorated with yellow chrysanthemums combined with masses of green and autumn foliage, making a most artistic combination. Singing, dancing and playing games were indulged by all until the wee sma' hours. The gifts, which included many valuable and beautiful pieces of silver, were displayed in one of the upper rooms.

### PICTURES TODAY.

Mrs. David Sinclair, whose picture is presented today, is well known in club and social circles. She is an active member of the Oakland Club and of the West Oakland Home. The Sinclair home on Thirteenth street is the scene of frequent entertaining, Mrs. Sinclair being a most hospitable hostess.

Miss Maud Goodwin is a member of the younger set and a girl of unusual personal charm. She is gifted musically and is a member of the exclusive dancing class. She assisted in the Eurydice Club, which was given in Maple Hall last week, and is one of its most valued members.

### CASA GUIDI CIRCLE.

The Casa Guidi Circle of Berkeley met on Friday afternoon at the home of Mrs. A. H. Stacker. Mrs. Mary Fairweather, who is a dear friend of the hostess, charmed all by her brilliant address. She is a past mistress of symbology and always gives the very latest note in literature and philosophy.

Mrs. Catherine Miller, president of the club, gave an interesting reading.

### WHIST TOURNAMENT.

Much interest is being evinced in the big whist tournament to be given by Branch No. 1 of the Catholic Ladies' Aid Society of St. Mary's Hall, corner of Grove and Seventh streets, Tuesday evening, November 11. The proceeds of the affair, which is expected to be one of the largest ever given by the Ladies' Aid, will be devoted to a fund with which the committee will purchase sewing machines so that the society's members may make garments for the needy instead of procuring them ready-made. They anticipate that with the machines to make the garments, much may be saved for the further distribution to the needy.

Thirty-five valuable and handsome prizes will be awarded. The prizes have been given by a number of the local merchants.

Mrs. Albert Smith, chairman of the arrangements committee, will have charge of one section, and will be assisted by a number of prominent women. Mrs. Jennie Jordan, president of the branch, is assiduous in arranging that the affair will net a large sum for the cause of charity. Mrs. George T. R. Clark will have charge of section No. 1. The other sections will be in charge of the following workers: Section No. 2, Mrs. P. Kisch and Mrs. T. P. Hogan; section No. 3, Miss Katherine Mahr, Mrs. T. Sweeney and Mrs. Charles C. Waller; section No. 4, Mrs. Morton, Mrs. Charles Flewinger and Mrs. John Slavich; section No. 5, Mrs. J. M. Kelly, Mrs. George Van Hoffen and Mrs. D. Clark; section No. 6, Mrs. P. J. Ryan, Mrs. Barrett and Mrs. J. J. Martin.

### TESTIMONIAL CONCERT.

The testimonial concert given for Mario Solero last night by his fellow musicians in Adelphian Hall was attended by a large number of interested friends in the bay region.

Miss Elizabeth Westgate arranged the program and with the assistance of Mrs. J. J. Tobin and Mrs. J. H. Rohr the concert was an artistic and financial success.

Miss Mary Sherwood, who has recently returned from a year of study abroad, was heard for the first time since the return.

Those who assisted at this enjoyable concert were:

Miss Mary Sherwood.....Violoncellist
Miss Edith Stetson.....Contralto
Miss Mary Sherwood.....Violincellist
Stanleigh Ward Mucklewee.....Tenor
R. H. Thomas.....Baritone
Vincent Arrillaga.....Pianist
Samuel Adelstein.....Lutist

The Stewart violin quartet comprise: Miss Carrie M. Bright, Miss Sidney Miller, Martin Lutzen and Charles Blank.

Miss Elizabeth Westgate was the accompanist.

### RETURNS FROM VISIT

Mrs. Walter Henry has returned to her home in Vernon Heights after a week's visit out of town.

### ENTERTAINS CARD CLUB.

Miss Madeline Clay of Fruitvale was a hostess of Friday afternoon entertaining a card club at her home, Level Lea.

M. J. Silva was in Placerville last week.

Mrs. O. W. Josper was in Oroville last week.

# AT THE THEATRE

JOSEPHINE AINSLE, DAINTY SINGER COMEDIENNE AT THE BELL

MILDRED JOHNSON AS MADGE IN "IN OLD KENTUCKY" AT THE MACDONOUGH

MILDRED JOHNSON AS MADGE IN "IN OLD KENTUCKY"

MARK SMITH AS BOB BLAKE IN "THE TRAVELING SALESMAN" AT THE MACDONOUGH NOV. 15-17.

MLLE BIANCI FAMOUS DANSEUSE AT THE ORPHEUM

"SYDNEY AYRES IN "THE TRAITOR" AT YE LIBERTY"

## *Roster of the Plays*

MACDONOUGH—"In Old Kentucky," for week, beginning today.

ORPHEUM—Advanced Vaudeville.

LIBERTY—The Traitor.

BELL—Refined Vaudeville.

BROADWAY—Continuous Performance.

## MACDONOUGH

Plays come and go, and some of them that come and go never come again. Not so with "In Old Kentucky," which has been coming and going for seventeen years, a record few other attractions on the boards today can equal. There must be something about this drama that sinks deeper than the average play to enable it to retain its hold on the affections of playgoers. The average playgoer knows "In Old Kentucky" backwards, but that don't deter one from witnessing it time and again. Most people that go to see "In Old Kentucky" have witnessed it before. Whatever the secret of its sway, it is certainly an entertaining, stirring American play, full of action and dash, and with a charm all its own. The story told is comparatively a simple one, but the appeal to the heart is direct and true all through it. The hero is a manly young Kentuckian, the heroine a girl of flesh and blood, a product of nature untrammeled. It unfolds a charming love story. The characters are distinct, the incidents thrilling and the interest well sustained. Then there is the pickaninny contingent. They form an essential element in the story and are not an added feature of a vaudeville type. These comical little darkeys can sing, dance, whirl batons, play musical instruments and do all these things in a natural, unaffected way and with infinite zest and humor. A brand new outfit of scenery and equipment has been provided for the present season's tour, and the company for 1909-10 is in every respect the equal of any previous organization sent out in the play. Burt G. Clark still remains to play the Colonel, in which role he has appeared ever since the original production at the Academy of Music some seventeen years ago. Miss Mildred Johnson will be seen here for the first time as Madge Brierly. She is said to be a young actress of exceptional ability and charm.

"In Old Kentucky" opens a week's engagement this Sunday afternoon at the Macdonough Theater.

### "THE TRAVELING SALESMAN."

"The Traveling Salesman," the latest sparkling success of James Forbes, who also gave the laugh-lovers "The Chorus Lady," will be presented by Henry B. Harris at the Macdonough on November 15th, 16th and 17th. As well as being one of the greatest comedies of recent years, [illegible] season. It was first produced in Atlantic City, N. J., August 7, 1908, and on the following Monday, August 10th, received its first New York presentation at the Liberty Theater. Its success was cyclonic and after four weeks at the Liberty Theater, the play was transferred to the Gayety, where it continued until April 10, 1909; opening at the Illinois Theater, Chicago, April 12th, and continuing there until September 4th. After playing the principal cities of the United States, Mr. Harris will send the piece to London. Seats are on sale.

### "THE TALK OF NEW YORK."

Nothing has caught popular fancy and made a more profound impression in many years than the latest Cohan creation, "The Talk of New York," with the central figure of "Kid Burns" interpreted by its creator, Mr. Victor Moore, and without a moment's hesitancy placing that delightful comedian in the front rank of successful stars. Seldom has the praise of the press and public alike been as fulsome and unqualified, and it is not to be wondered that the production is stamped at the very outset as one of the biggest and best winners in the history of the American stage. Victor Moore in "The Talk of New York" will be presented by Messrs. Cohan and Harris at the Macdonough Sunday, November 14th.

## ORPHEUM

Today there comes another big new vaudeville bill to the Oakland Orpheum. It is headed by a great European star and besides this foreign attraction there are a multitude of brilliant features calculated to draw the crowds to the theater and once inside the doors to entertain them to the limit.

Mlle. Bianci, who comes to the Orpheum with her company of terpsichorean artists, is the leading exponent of the classic dance in Europe. This is her first American tour and the patrons of the Orpheum can rely on a rare treat. Mlle. Bianci has been associated as premiere danseuse with nearly every great grand opera production in Europe in several years. For her engagement in this city she has designed four numbers which exhibit her grace, skill and versatility to the greatest advantage. She has named them "The Dresden China Dance," "Egyptian," "A Danse en Voile" and "Satanella."

Hal Godfrey and his company will appear in the character skit, "A Very Bad Boy," which was one of the greatest successes ever presented at the Tivoli Music hall, London, where it created a perfect furore. The clever little play was written by Mr. Godfrey, who is a dramatist of prominence and an exceptionally clever character comedian.

Keno, Walsh and Melrose, famous comedy gymnasts, who are included in next week's Orpheum bill, can always be depended upon to provide something distinctly novel. This season they are appearing in what they term "The Revolving Arch."

"General" Edward La Vine, who will be at the Orpheum, with his unique comedy juggling act, is styled "The man who has soldiered all his life." The stage setting for his act is a battlefield and in his burlesque of a soldier, preliminary to his juggling, he is excruciatingly funny.

Eugene and Willie Howard, who have created a riot of fun with their swift comedy chatter, singing and imitations, will remain strong features of the bill. These youngsters are tremendous favorites in Oakland. They will have a lot of new songs which they will use in their coming week and they will also spice their performance with new parodies.

George Bloomquest will appear with his company in his sparkling farce called "Nerve," which has been one of the big hits on the Orpheum circuit this year.

The boys with the chairs—Martinettie and Sylvester—will continue their extraordinary "attempt at suicide." They are the most daring tumblers and comedians that have ever appeared on the local stage.

Ballerini's canine tumblers, an unusual animal act, will be a feature of the new show today.

The new motion pictures, as usual, will be of the Orpheum's own importation from Europe.

## THE BELL

The new bill at the Bell Theater which opens with the matinee this afternoon, is graced with a wealth of features and brilliant vaudeville surprises. Heading the list of attractions is a positive novelty, one that is going to crowd this theater all week. The act referred to is a juvenile presentation entitled "A Bunch of Kids." A dozen or more bright-eyed boys and girls are seen in this musical skit and they are said to be unusually clever entertainers. The glowing press notices received by them all along the circuit presages a better than usual feature. In this rollicking little skit, Will Rossiter presents Harry I. Robinson and Will J. Harris, two of America's brilliant young song writers. In this immense novelty these juvenile stars are surrounded by a bevy of young talent who are headliners indeed. During the action of the piece the following song hits written by Harris and Robinson, the stars of this troupe, will be introduced: "Izzy, the Molasses Kid," "Games of Childhood Days," "Swinging," "I'd Like to be a Soldier Boy in Blue," Pretty Little Maid of Cherokee," and their greatest success, "Kid Land."

Helen Beresford is a claimant for honors in the presentation of Ulric B. Collins' comedy, "Polly's Surprise.' It is a comedy of the domestic order and Miss Beresford furnishes a distinct sensation in its presentation in her appearance in the famous Pantaloon skirt of Paris, the garment which at present is attracting so much attention in the French capital. Another attractive offering will be furnished by the Stellings, who are European comedy hat-throwers. They are comedy jugglers with the usual implements of the trade, and amuse with their boomerang throwing of straw hats. More than two hundred hats are used in this act. Josephine Ainsley, the dainty singing comedienne noted for an insistent smile and sweet voice will add to the enjoyment of the bill.

Spaulding & Dupree in a Carnival of Variety, "The Strollers" have some distinct surprises in store. Manager Cohn has secured two especially attractive reels of pictures for the Bellscope so that the bill as arranged is about as good as can be brought together.

## YE LIBERTY

That delightful old picture of New England life, "Shore Acres," will provide splendid diversion for Sunday amusement seekers at the Liberty Playhouse this afternoon and evening, where it is receiving such an excellent interpretation at the hands of the capable stock players. The two performances of today will mark its last appearances in Oakland for a good many years, and it is a treat that no one can afford to miss.

### "THE TRAITOR."

The Bishop players will have a brand new play to offer next week in "The Traitor," which they will present for the first time west of the Rockies. Although the piece will be new to Western audiences it is an established success in the East, having enjoyed long runs in New York, Philadelphia, Boston and other Eastern metropolises.

There are more reasons than one for the success of "The Traitor" in other cities, for aside from the fact that it is an unusually strong play, it is founded upon the novel of the same title by Thomas Dixon Jr., and book sellers declare that no three novels of recent years have attained greater sales than "The Leopard's Spots," "The Clansman" and "The Traitor," the three books dealing with the reconstruction era of the South, written by Thomas Dixon.

It is upon the last of these three epical stories that "The Traitor," next week's play at the Liberty, is founded. The dramatization is the joint work of the author himself and Channing Pollock, one of the most successful American dramatists of the times. In a previous play, written by Dixon alone, and called "The Clansman," the material contained in the first two stories was presented on the stage, and any one familiar with theatrical affairs knows that "The Clansman" has been one of the most successful as well as talked about plays of the past five years. "The Traitor," it will interest those who saw "The Clansman" to know, is a sequel to that play, but in justice to those who found so much to complain at in the former drama it should be said that "The Traitor" contains absolutely not a line that any one could take offense at.

Its action commences after the famous Ku-Klux Klan had been disbanded by its original leaders, and a new Klan, organized for base reasons by unscrupulous white men, has sprung into existance. The play is really a fight between Steve Hoyle, the leader of the new Klan, and John Graham, the chief of the original organization, who has felt it is his duty to preserve the proud record of the old Klan by stamping out its imitators. The story that ensues is an intensely interesting one, especially as it involves a charming Southern girl, Stella Butler, the hand of whom both are eager to secure.

It seems a singular coincidence, but in the original production of "The Clansman," given at the Liberty Theater, New York city, Sydney Ayres created the title role of the play and played it during the sixty-four weeks the play ran there. And in "The Traitor" next week he is called upon to enact exactly the same type of character, so we can be certain of seeing an almost perfect portrayal of John Graham. Florence Oakley has even better opportunities as Stella Butler, which she should fully realize, and Robert Harrison is cast for Steve Hoyle. All the remainder of the favorites will be found in congenial roles, and the usual handsome scenic surroundings will be provided.

After one week of "The Traitor," "The Rose of the Rancho" will be revived and will be the medium in which Miss Oakley will bid farewell to Oakland audiences after her successful season at the Liberty.

# The Value of Clothes

## A THEATRICAL DISSERTATION

### By Betty Martin

A MAN may be a man for a' that and a' that, but no actress can ever hope to attain success unless she appreciates the full significance of clothes.

She must be a "classy dresser," or else managers and public will have none of her.

One of the best actresses who ever trod the footlights of a local theater lost her position—so gossip has it—something over two years ago, because her gowns were not up to the managerial standpoint.

Her talent was unquestioned, but, weighed in the balance against dress, was found wanting.

This actress was a young woman who had hitched her wagon to a star. She had entered the theatrical profession backed only by her own convictions concerning the art of acting; but she had failed to realize that clothes are symbols, thereby neglecting an important factor.

Her successor, with half her talent, understood the importance of dress, and it took a large-sized room to accommodate her wardrobe, where, strung on ropes, her gowns hung ready for use.

On behalf of the deposed one, friends declared that the lack of dress was not one of choice, but of necessity. Inasmuch as her feet were only just begun to climb Fame's ladder, and that her salary was correspondingly small. This may or may not have been true. At any rate, she learned her lesson, and today the beauty of her gowns is almost equally as marked as her talent, which is rapidly placing her in the front ranks of her profession.

Almost, it seems ridiculous to mention talent in the same breath with outward adornment, but, in the light of the present, an actress courting success must bring to her aid every known artifice.

It may, at first glance, seem unfair to place such high valuation on befitting raiment, but, after all, is it more than just to the public?

The matter of salary is a purely private concern, but the question of looks is one of public interest; that public which pays its dollars to gain amusement.

As much depends upon wearing a dress as upon exercising good taste in buying one. And in this direction, as far as vaudeville performers are concerned, the foreign "artists" have the advantage over Americans. It is part of their stage training to look well. Their gowns are usually made by high-class dressmakers and they fit as if moulded to the figure. Nor are hooks, loops or laces ever left half-fastened.

## AEROPLANES USELESS IN WAR, SAYS S. F. CODY

LONDON, Nov. 6.—[illegible]

## BENICIA UNDERTAKERS IN FIGHT OVER MAN'S BODY

BENICIA, Nov. 6.—Undertaker T. R. Duffy was arrested yesterday on the complaint of Frank Gregory, because he took possession of the body of Sergeant J. M. [illegible] Gregory, father of the plaintiff, who had committed suicide. Duffy claims that he secured permission from a daughter of the dead man to take the body and he also got permission from the coroner. A rival undertaker named Sarborn in the meantime secured permission of the son to take charge of the body, but the latter refused to turn it over. Justice of the Peace H. K. White decided that Duffy had no legal right to retain the body.

## RIBLE IS FOUND NOT GUILTY OF SHOOTING

SAN JOSE, Nov. 6.—The jury in the case of T. R. Ribble, on trial for the shooting of F. H. McCleave in Palo Alto the 7th of last June, after being out twenty-four hours, brought in a verdict today of not guilty.

## EX-SOLDIER WIELDS KNIFE ON OPPONENT

PASCO, Wash., Nov. 6.—Pat Cavanaugh, [illegible] was killed in a saloon [illegible] Mehan [illegible] ex-soldier [illegible] Mehan [illegible] Cavanaugh's throat with a knife. Mehan [illegible]


**SKATE 25c**
Pays for everything
At Idora Park Tonight
The finest skaters in the world, upon the finest skates in the world, to the finest music in the world, in the finest and largest rink in the world—a combination hard to beat—a feature of Oakland. Instructions free; classes now forming; come on out tonight.

**Sousa AND HIS Band AT GREEK THEATER**
Berkeley
*Tomorrow*
(Monday) Afternoon and Night.
Seats, $1.00, 75c and 50c. At Sherman, Clay & Co.'s, Oakland and San Francisco, and usual places in Berkeley.
General Admission, 50c.

***"Bring Your Kids to See Our Kids"***
**Bell Theater**
headline this week. The liveliest musical act by juveniles on the road.
***"A BUNCH OF KIDS"***
***A CRACKING GOOD BILL ALL THE WAY***

**OAKLAND Orpheum**
12th and Clay Sts.
Sunset Phone Oakland 711
Home Phone A3333
Week Commencing Sunday Matinee, November 7th—Matinee Every Day!
**ARTISTIC VAUDEVILLE!**
A STAR FROM EUROPE!
**MLLE. BIANCI**
Presenting for the First Time Here Her Repertoire of Classical and Novelty Dancing.
**Hal Godfrey & Company** — In a Character Skit, "A VERY BAD BOY."
**"General" Ed La Vine** — "The Man Who Has Soldiered All His Life."
**Martinettie & Sylvester** — "An Attempt at Suicide."
**Keno, Walsh and Melrose** — Introducing "The Revolving Arch."
**Ballerini's Canine Tumblers** — Wonderful Troupe of Acrobatic Dogs.
**Howard & Howard** — "The Messenger Boy and the Thespian."
NEW ORPHEUM MOTION PICTURES.
***GEORGE BLOOMQUEST***
And His Company in "NERVE."
PRICES—Evenings, 10c, 25c, 50c, 75c. Box Seats $1. Matinees (except Sundays and Holidays), 10c, 25c, 50c.
**NEXT SUNDAY: CHARLES THE FIRST!**

**Ye Liberty PLAY HOUSE**
Direction of H. W. BISHOP.
TODAY—MATINEE AND NIGHT
LAST TWO TIMES OF JAMES A. HERNE'S **"SHORE ACRES"**
Entire House—25c and 50c. All Performances.
TOMORROW NIGHT AND ALL NEXT WEEK
**"THE TRAITOR"**
Taken from Thomas Dixon's novel. A dramatic sequel to "The Clansman."

**MACDONOUGH THEATRE**
CHAS P. HALL, SOLE PROP. AND MANAGER
PHONE OAKLAND 8?

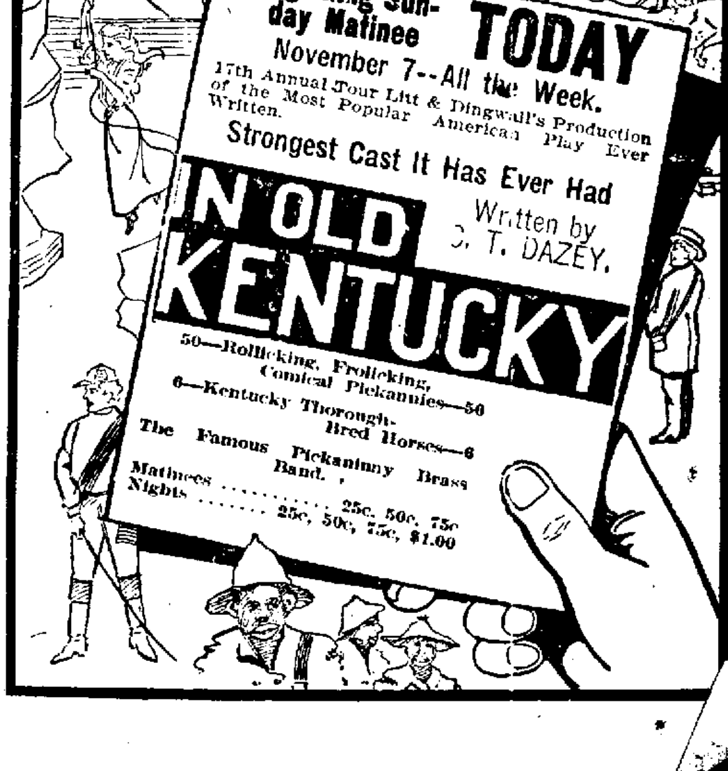

# Stories by Countess of Cardigan That Set England by the Ears

No book of recent years has created such a sensation in London as the "Recollections" of the Countess of Cardigan, which have just been published. It is the main topic of conversation in the boudoirs of Mayfair and the West end clubs. It has been characterized as a "volume of blazing indiscretions," and consternation reigns among the elite on account of her ladyship's very frank revelations concerning members of their families. There is no attempt to disguise names, and the anoyance and pain which have been caused by the piquant character of the stories told by the Countess have led to many protests against the manner in which she has raised the veil and exposed the immoralities and wickedness of "high society."

"I repeat emphatically," says a writer in 'The World,' "that this is a shameless book. I cannot conceive that the authorities are so feeble and so indifferent as to permit of this book remaining on sale. I call upon them instantly to withdraw it from circulation."

Meantime, while the storm of indignation is raging, the Countess has retired into the country to enjoy the sensation she has caused. As a matter of fact, it was her original intention, it is said, to make the book even more outspoken than it is. In the heyday of her charms she counted among her followers Royal as well as aristocratic admirers. From these she received countless loveletters, which she treasures as souvenirs of bygone triumphs. It was her intention, so the report goes, to include in her book facsimiles of billetsdoux from high-born personages, some of whom are still living. When an inkling of her proposal leaked out, however, strong representations were made to the Countess from very high quarters, and in the end she consented to omit certain epistles.

Here are some tit-bits from a book which will be talked about for a long time.

The Countess resided in Mayfair at a time when, as she wittily puts it, "Society was composed of brilliant men and witty women, beauties and dandies, who held sway without puffing paragraphs in the newspapers."

Amongst others who visited the Countess' parents during her childhood days was Lord Westmoriand, who was called "Old Rapid." "The story goes," she says in her "Recollections" (Cleveleigh Nash), "that when George III was recommended to give 'Old Rapid,' who was rather stupid, the vacant Order of the Thistle, the King said, 'Well, I'm afraid he'd think he was meant to eat it.'"

The Countess, previous to her marriage with the Earl of Cardigan, of Balaclava fame, paid a visit to a fortune-teller. "The fortune-teller was a wrinkled old woman, who was smoking a short clay pipe with evident enjoyment. When I told her what I had come for she produced a greasy pack of cards, and after I had 'crossed her palm' she commenced to tell my future."

The gipsy predicted marriage with a widower, a second marriage, and living to a great age.

Strangely enough the prediction came true, for Lord Cardigan was a widower, and nearly all the men who proposed to me were widowers! I was asked in marriage by Lord Sherborne, a widower with ten children, by the Duke of Leeds, who was a widower with eleven children, and by Christopher Maunsell Talbot, once Father of the House of Commons, also a widower with four children. Prince Soltykoff, the Duke of St. Albans, Harry Howard, and Disraeli were other widowers who proposed to me, so I suppose I must have had some fascination for bereaved husbands.

It was in 1873 that Disraeli proposed to the Countess. She was at Belvoir, hunting, and the present King was there.

I had known Disraeli all my life (she says), and I liked him very well. He had, however, one drawback, so far as I was concerned, and that was his breath—the ill odor of politics perhaps! In ancient Rome a wife could divorce her husband if his breath were unpleasant, and had Dizzy lived in those days his wife would have been able to divorce him without any difficulty. I was wondering whether I could possibly put up with this unfortunate attribute in a great man when I met the King, who was graciously pleased to ride with me. In the course of our conversation I told him about Disraeli's proposal, and asked him whether he would advise me to accept it, but the King said he did not think the marriage would be a happy one for me.

Another story illustrating a gipsy's remarkable prediction concerns Frances Lady Waldegrave, the daughter of Braham, the tenor, who married four husbands. "The one love of her life was Mr. Chichester Fortescue, and she married him as her fourth husband in 1871," says the Countess.

When Lady Waldegrave was a young girl a gipsy told her that she would be married four times, and leave her fourth husband a widower. The prediction came true, for she died in 1879, and Mr. Fortescue survived her.

She possessed a keen sense of humor, and one evening, when she was at the Dublin theatre with Mr. Fortescue a wag in the gallery who recognized her called out, "Among my lady, which of the four husbands did you like the best?" With out a moment's hesitation Lady Waldegrave stood up and bowing in the direction of the speaker called out with delightful sarcasm, "Oh, the Irish one, of course."

On one occasion the Countess stood with Lord and Lady Wilton at Melton Mowbray. His lordship's former wife had gained for him the sobriquet of "The Wicked Earl," and when the Countess and Lady Wilton went to church, they compared favorably with his lordship.

I saw the clerk look at us as we entered the church pew (she continues), and he evidently noticed Lord Wilton's absence, for I was so prepared for what followed. The clerk duly commenced, "Wilt thou have this wedded ——" but he was stopped by the clerk, who turned to the congregation, looking across at Lord Wilton's empty seat, said, in a loud voice, "Unfortunately, sir, his lordship's not come yet."

On the journey back to town the Countess travelled with the old Duchess of Cambridge. "Directly the train started the Duchess opened a large reticule and took out a German sausage, which she devoured with great relish, cutting slices of it with a silver knife, with which she transferred them to her mouth." In the same chapter a story is told of Lord Ward, who had very curly hair, which could never be induced to lie smoothly on his head. One day his valet went into his master's bedroom and saw him sitting in his bath with his hat on. He thought his lordship had gone mad and promptly left, although Lord Ward only wore his hat to try and keep his rebellious curls in order.

There is an amusing story, too, concerning Lord Ernest Bruce, who had a great weakness for bear-baiting. "He always loved to speed the parting guest," says the Countess, "and invariably went through the same ceremony whenever he said good-bye. This consisted of kissing everybody, and then, with a great show of generosity, he would present the porter with sixpence." The Countess had invited a small party for a yachting cruise, which included his lordship's son, Robert Bruce. "When old Lord Ernest was preparing to say good-bye to us, Robert called out, 'Now, father, kiss the porter and give me the sixpence,' greatly to Lord Ernest's annoyance."

## T. P. Connors' Views on The Countess Cardigan

Lady Cardigan, whose remarkable book, "My Recollection," has caused so much interest, is certainly one of the most interesting of Society's grandes dames. In the early fifties she was considered one of the most beautiful women of the day, and she has retained her energy and charm to a wonderful extent. Lady Cardigan has been twice widowed, her second husband, the Count Lancastre de Saldanha, having died in 1895. Her ladyship is extremely versatile, and goes in for music and driving. Fencing and yachting were also great favorites of hers, and she was always a prominent figure at Cowes.

She has very original ideas in dress, and used to wear a leopard-skin coat which caused a great deal of admiration. It is interesting to note, by the way, that Lady Cardigan is the patroness of no less than ten livings. "My Recollections" contains many interesting anecdotes of well-known people, and it has already attained a huge success.

Lady Cardigan is still a handsome woman, and this although she is, as a matter of fact, higher in the eighties than even her friends imagine. With a distinguished grace of manner she combines a charm and subtlety of mind of which time cannot rob her, and which contrast piquantly enough with her appearance—her blond curled wig, and the white girlish frocks she still affects. Time, wonderful to say, has stolen, too, but little from her voix doree.

A FINE SINGER.

She warbled in the 'sixties as well almost as Patti, the critics said, and it is true that only the other Sunday she was induced to sing some of the old songs of sentiment, to the infinite pleasure of a party of guests in the country. Before her first marriage as Miss de Horsey, she was known not only for her singing, but her perfect playing on the piano. Later she married a Balaclava hero, and was the heroine of more than one startling romance; but in her queenly way she appeared to suffer fools gladly—did the fools but have the temerity to show any disapproval of her. A more Quixotesque lady, in a word, than Lady Cardigan was never seen to make her courtesy at the Court of St. James.

## NAMESAKE OF Warship Famous

The awarding by the Navy Department of the contract for building the Arkansas to the Cramp Shipbuilding Company of Philadelphia recalls to mind one of the most heroic acts of the civil war.

On July 15, 1862, the ram Arkansas, commanded by Lieutenant Isaac N. Brown of the Confederate navy, left her dock in the Yazoo River and started for Vicksburg, Miss., being there besieged by the union fleets of Farragut and Davis. Near the mouth of the Yazoo the Arkansas was met by the Union gunboats Carondelet and Tyler, and the Ellet ram Queen of the West. Captain Henry Walke, commanding the Carondelet, signalled the Queen to retire to the fleet and notify Flag Officers Farragut and Davis of the advent of the Arkansas.

## Married to Get Facts for a Bank: Now Seeks Divorce

VIOLA LARSEN

CHICAGO. Faithful in the pursuit of her famous "search for the realistic," Elsie Viola Larsen, Chicago's own Mary McLane, has continued her investigations into the field of matrimony. But having secured all the information she desired, and not finding the life to her liking, the young woman has gathered up her belongings and left the roof of her and her master after living with him four weeks. The news of the marriage of Miss Larsen, September 19, 1909, was not spread abroad and few knew that her address had been changed from 1700 West Monroe street, where her father resides, to 1132 West Van Buren street. Led by some juvenile power to meet and sympathize the rule of a man who could hold her by the fascination of his eyes, as the tale of her courtship goes, she was married in Englewood and appears to have lived happily with her husband until last Monday. Returning home that evening, he found this note from her on the table:

GIVES ADDRESS IN POSTSCRIPT.

"Dear Walter: I am sorry that this life no longer is happy for me. I am going to New York to find a job. Don't worry about me. I am all right. I feel like a bird let out of a cage. I will write you later. I will send you my address in a postscript. I will be all right in a few days. I am going to be a good girl and make a home for you. Elsie."

"P. S. The person I have this is addressed I cannot hope to see you again. I am going to 520 West One Hundred and Twenty-fifth st., New York City."

At the top margin of the first sheet of writing the wife had scrawled another "postscript":

"Dear, those looks had because I was in a hurry. Bad sudden news."

The runaway wife did not go to New York however. She first went to her father's home and then to the home of a friend at Forty-Fifth street and St. Lawrence avenue.

"If she will only come back to me I will do anything she may ask," declared the sorrowing husband yesterday. "I love her still, and I do not believe I was at fault. I will forget and forgive."

Fearing that she would not come back to him, he decided to make a last appeal to her through the newspapers. He said:

"Elsie: Come back to me. Everything is forgiven. Come back to me. Let everything else go. I want you. Come back to me. Let everything else go. I want you. Come back to me. Let everything else go. I want you

Tribune's Special Correspondents Send Stories Of News and Bits of Gossip Over the Seas

# EUROPE'S NEWS VIA CABLES

Doings in Court Circles and by the People of All Classes in Foreign Lands and Nations' Capitols


Cable Section

# Oakland Tribune.

Special Service

VOL. LXXII — OAKLAND, CALIFORNIA, SUNDAY MORNING, NOVEMBER 7, 1909. — PAGES 7 TO 12 — NO. 79.


## ACTRESS LEADS NEW PREMIER INTO THE CHURCH

M. Briand, the Strong Man of France, Turns From Critic to Convert

FRENCH ALL WORSHIP PRETTY HELENE BAXONE

Last Act of Famous Lombroso Was to Collect Statistics on "Love Tragedies"

(By MARQUIS DE CASTELLANE.)

PARIS, Nov. 6.—France has been strange cases of conversion but none stranger, perhaps, more peculiar or interesting than that of M. Aristide Briand, our new premier.

Having declared that Christianity had served its purpose and that its usefulness was gone, and having proved his antagonism to the church and every churchman, behold now M. Briand, the intimate friend of the clerical, Arthur Meyer, of the Caulois, and an attendant of the midnight mass of the Madeleine.

But M. Briand does not go to his devotions alone, he follows there the beautiful Mlle. Helene Baxone of the theater Des Capucines. M. Briand, like half of Paris, was first fascinated by the beauty and talent of Mlle. Baxone; then he discovered that she is surpassingly religious. It was in her religious role that she pleaded with M. Briand for peace between church and state and now peace reigns supreme.

GOES TO MASS DAILY.

Mlle. Baxone attends mass every day and says her prayers after the performance at the theater every night; and her spiritual charm has subdued M. Briand so that he goes also. It is a charming concession.

This young actress was wooed but not won by one of your great millionaires over in America. I am not at liberty, however, to mention the gentleman's name. We are quite proud of Mlle. Baxone and I doubt if we would have consented to her marriage with even an American Croesus.

General Liantey has distinguished himself both in love and war. He did gallant fighting as commander-in-chief of the French troops in Morocco until ill health compelled him to resign. Having conquered the enemies of his country, the young general next set about conquering one of its most beautiful widows—Madame Fortoul, a rich, brilliant, accomplished woman, whom, oddly enough, he met on the battlefield of a far off Morocco town.

GENERAL LIANTEY'S BRIDE.

Madame Fortoul had left home, friends, country, society, to cast her lot with the suffering and dying. It was as a red cross nurse that she attracted the attention of General Liantey. Now he has just led her to the altar.

Madame Fortoul has been compared in looks with the exquisite Madame Letellier, wife of Henry Letellier, owner of the Paris Journal. Others think she resembles Mrs. George Law of New York, but every one is agreed that the general has won a prize.

I am told that the last scientific act of Professor Lombroso's life was to collect some statistics of "Love tragedies." Lombroso claimed that the greatest number of suicides among the Latin races [illegible] from disappointment in love, and [illegible] found in his researches that women [illegible] tragically from love more frequently [illegible] men.

[illegible] the prosecution of his studies Lombroso sought the aid of the chief of the prefecture, M. Goron. When Goron was in active police service he received a letter from Lombroso asking for a set of photographs of female offenders. In the adjoining drawers of his desk Goron kept a set of photographs of criminals and another of street venders, the latter all good, hardworking women, mothers of families and eminently respectable and [illegible]. There was no reason for [illegible] the photographs except the clause [illegible] law requiring the women to take [illegible] permit to sell their wares in the streets.

LOMBROSO'S LAST WORK.

[illegible] M. Goron forwarded these [illegible] instead of the female offenders [illegible] criminals. The professor, thinking [illegible] a precious collection of crime to [illegible] conclusions [illegible].

[illegible] a confirmed drunkard."

[illegible] by irresponsible for her [illegible].

[illegible] all the instincts of a murder[illegible] for all the fifty of the col[illegible]. And all the while the real cul[illegible] slumbering peacefully in the [illegible] of M. Goron's desk.

[illegible] Professor Lombroso has promised [illegible] news of his doings in the other [illegible] the celebrated Italian me[illegible] his via Alladino, so that we may [illegible] some explanation of this matter. [illegible] the eminent criminologist was not able to justify his error during his lifetime, he may be able to do so now that he is dead.

## GRECIAN PARLIAMENT READY TO DISSOLVE

ATHENS, Nov. 6.—M. Mavromichalis has delivered a speech in the Greek chamber which is less a political program than a general appeal to elevate Parliament "to the level of the needs, the demands, the wishes of the country, and to make it an efficient organ of government." The position of the Greek premier is, of course, exceedingly difficult. He took office after a sort of military "coup d'etat," and he is dealing with a Parliament which in the normal condition of things has only a few months more to live. Everything, except one powerful reason, justified a dissolution, and a dissolution there would have been but for the well founded fear that the inhabitants of Crete would have insisted upon participating in the elections, and thus provoked international complications. M. Mavromichalis is, therefore, **reduced to a policy of caution.**

## HANDSOMEST PRINCESS IN WORLD

Queen Olga of Greece. Before her marriage she was the Grand Duchess Olga of Russia, eldest daughter of the Grand Duke Constantine of Russia.

Princess Andress of Greece, who is considered the handsomest Princess in the world, who will very likely be forced to take some kind of a part in the open hostilities which will very likely occur.

QUEEN OLGA OF GREECE.

PRINCESS ANDREWS OF GREECE.

## MAKE PASSION PLAY A BOX OFFICE AFFAIR

Oberammergau Falls Into the Hands of Concessionists and Tourist Agencies

(By Ernest Wallenberg.)

BERLIN, Nov. 6.—Commercialism has now displaced the old time religious fervor of the Oberammergau passion play which will have its next performance in 1910. Five international tourist agencies are spiritedly fighting for the appointment of an official agent while the committee is holding off the appointment as long as possible in order to get the highest price. There is not a single opportunity for making a dollar lost by the crafty Oberammergau peasant.

While the festival costs large sums of money the villagers live for years on the proceeds. For months the male peasants, in anticipation of the coming play, are letting their hair and whiskers grow and patriarchal figures with biblical flowing locks are met at every street corner posing picturesquely, but let the ignorant stranger attempt a snapshot and the peasant rushes up explaining excitedly that it is forbidden to take a photograph. The local committee has given the sole right of photographing everything in the village—house, man, child or beast—to a photographic company and carries out its contract with vigorous faithfulness. As a matter of fact every concession whereby a dollar is earnable has been let. The profits to the village are enormous and preparations are being made for 300,000 visitors.

The first international congress of spiritualists is to be held at Leipsig. It will be attended by a number of eminent men. Victor Birsthgen, A. J. Balfour, Dr. Alfred Russell Wallace, Admiral Von Prikyik II and Sir William Crookes already have accepted invitations.

Dr. Schell, the eminent hygienist, asks the Berlin town council to build a pavilion a hundred feet above the street level, the pavilion to be supported by steel frames and reachable by elevators. The purpose is to afford rest, refreshments and fresh air to people weary of the noise, unrest and noxious smells of the street.

## FRIAR JOHN IS BURIED FOR SECOND TIME

LONDON, Nov. 6.—Five hundred years after his death, Friar John, of the Blackfriars of Stamford, has been buried with the rites of his order for the second time.

This second burial is the sequel to the discovery of a mummified body on the site of the ancient monastery at Stamford. It was at first thought that the body was a woman's and no other than the "Fair Maid of Kent," mother of Richard II. But a parchment in monkish Latin found with the body proved it to be that of Friar John Staunforde, brother of the Blackfriars Order, who died early in the fifteenth century.

The document was an "indult" from the Pope, allowing Friar John to choose his own confessor, and had apparently been buried with him at his own request.

With full Catholic ceremony the body, placed in a new wooden coffin, was again committed to earth, amid solemn chants and swinging censors and flickering candles.

The Pope's indult was again buried with him, as well as a bottle containing **a record of the second burial.**

## NEW YORK GIRL REFUSES TO MARRY NOBLEMAN WHOSE NAME SHE CAN'T PRONOUNCE

*Papa Flouts the Suitor on Plainer Lines*

(By VANCE THOMPSON.)

PARIS, Nov. 6.—"I could not pronounce your name anyway; so what's the use of marrying you," said Miss Lorraine Brevoort Stemmler of New York to a Florentine suitor named Count de Bastogi.

Miss Stemmler is the oldest daughter of Mr. and Mrs. Theodore Stemmler of New York and Madison, N. J. She is tall, graceful, accomplished and a highly educated young girl, who spent her finishing year in one of the most fashionable Parisian schools. Amongst the school masters was the present young Marquis de Medici of Florence of the same family which gave to France Queen Marie de Medici and Catherine de Medici.

The young marquis related to the Florentine nobleman some of the charms of the schoolgirl and hearing that Miss Stemmler and her father were here the nobleman came to Paris and redoubled his attentions when he learned that her father owned a third interest in the old Chemical Bank of New York and had a monopoly on the flower crop in Bulgaria from which an excellent perfume is made.

"But I'm rich also; very rich," urged the suitor to the irate father.

FLOUTED BY PAPA.

**"I wouldn't give fifty cents for the whole town you live in," retorted Stemmler, who was fearful of losing his favorite child.**

**"My family goes back to the days of Rienzi," pleaded the suitor.**

**"You are all organ-grinders to me," exclaimed the indignant father, "and you can't have my daughter."**

The suitor, in no wise abashed, tried new tactics. He thought perhaps the father of the fair lady might have a poetic side to his character so he began by quoting from Sapho's "Ode to a Rose," but to this Mr. Stemmler only replied: "Rats!"

So the unfortunate nobleman retired in dismay.

A second daughter of Mr. Stemmler, also educated in Paris, won a prize recently for the best essay on "How Marguerite in Faust should be dressed." She also made a sensation by a defense of the sheath gown, writing that what was good enough for Napoleon ought to be good enough for America. The Stemmler's sail for home today so as to avoid further matrimonial raids from titled foreigners.

WORRIED OVER COUNTESS.

Paris lawyers are much exercised concerning the origin of the Countess De Clare, residing at 23 Avenue DuBois De Boulogne. Some time ago a Miss Kemper brought charges against the said countess, alleging that she, with the complicity of two men, R. Zoltinsky and Hector Geiger, defrauded her of 500,000 francs. Miss Kemper stated that she was induced to part with her money on the pretext that it was for a prince of Thurn and Taxi, who went to New York to endeavor to marry Miss Vanderbilt, and required money for his matrimonial campaign. Miss Kemper further alleged that the countess was a Mrs. Crossley, otherwise Blanche Leigh, who ran a beauty specialties establishment in the Rue De La Paix in 1892, disappearing after a bankruptcy. The case was mentioned by Le Rire, which paper the countess sued for libel, obtaining judgment for a hundred thousand francs damages by default.

The judge investigating the charges against the countess decided that she was not Blanche Leigh, but Miss Kemper maintains her assertions and Le Rire has lodged an opposition against the libel condemnation. The case is expected to result in curious revelations when it comes before the courts.

SAVED BY SUNSHINE.

**"She is like a little wounded bird. All she needs is sun and air; no doctors, no medicine."**

This diagnosis and prescription saved the life of Peggy Gillepsie, the Pittsburg girl, who came to Paris two years ago. In that time she made bright spots in gay Paris life and dominated the fashions of the world by her charm of personality. Twenty French doctors, consulted by anxious friends, declared Peggy must die a consumptive.

As a last resort an old French physician was induced to see Peggy and gave his opinion as above stated. So Peggy was sent to the warm sunshine of Hyers, in Southern France, where she is being watched over and nursed back to health by her faithful friend, Henri Letellier, the publisher of the greatest Paris newspaper, who has sacrificed all personal obligations to the necessities of his "little comrade." There among the hills, living in a tent with a special kitchen, two big automobiles, many servants and all the modern luxuries money can buy life is coming back to the frail little body the doctors had consigned to a grave.

REMEMBERED BY ALL.

The widespread interest in this little butterfly of gay Paris life is shown by hundreds of letters that are arriving from all parts of the United States since the publication of her hopeless condition. Peggy is quite touched by the sympathy expressed for her.

**"They all told me I had consumption, but I haven't got it nor do I want it," she said. "I have no desire to be Camillized yet. It is all right to think of a romantic death but I prefer real life. The darling old doctor who saved me said I had pleurisy with water. It puzzled me where the water could come from for I have conscientiously avoided it. If they had said champagne I would not have been aroubled.**

"I received a letter from a Boone, Iowa, young lady, who says she doesn't really need charity, but could get along much better with it, and asked me out of surfeit I must have of this world's goods to send her $5000. I didn't send it. We are living on violets and sweea potatoes as they are both fresh here."

## IS VERY PROUD OF AMERICAN ACCENT

Lady Paget Does Not Make Any Attempt to Ape English Mannerisms

FOR THAT REASON IS POPULAR IN ROYAL FAMILY

J. Pierpont Morgan is On a New Art Treasure Hunt in London

(BY CHARLES P. NORCROSS.)

LONDON, Nov. 6.—At a recent dinner at the Ritz, someone commented on the fact that Lady Paget, despite her years of residence in England, had not lost her American accent. Lady Paget replied:

"No; and thank God I never shall."

It is a curious fact that three of the most peculiar women of England, Lady Paget, the Dowager Duchess of Manchester and Mrs. Cornwallis-West, retain American accents and their popularity with the king and queen is largely due to the fact that they have not endeavored to ape the English mannerisms of speech.

J. Pierpont Morgan is anxious to secure the art treasures which filled Holme Lacey, the ancestral home of the Earl of Chesterfield, which was sold recently. The sale of pictures and carvings occurred at Christies at January and possibly will prove one of the most exciting of auctions in recent years.

SOME NOTED PICTURES.

The pictures include some superb portraits by Romney, Reynolds, Gainsborough and Lely. Holme Lacey is famous for its magnificent carvings by Grinling Gibbons. There is a wonderful mantle piece, said to be by Gibbons, a masterpiece, probably, which would fetch a record price. Among the old pieces of furniture there is a remarkable Louis Szese suite and a number of original Chippendale chairs. The tapestry is fine, but not especially so.

London tradesmen and hotel keepers are bitterly complaining over the lack of social entertainments. There are practically no big dinners or entertainments arranged for weeks to come. The budget and the impending general election are completely absorbing the attention even of society women. It is hoped that after Christmas the American hostesses will do something to relieve London of its dullness. At present the majority of American entertainers are either on the continent or in the country houses.

MOVING COUNTRYWARDS.

Cora, Countess of Stafford, has become a country hostess and has developed an extraordinary interest in sport. Her shooting parties are splendidly organized.

Countess Craven, who was Mrs. Bradley-Martin, also has developed into a country hostess and cares less and less for city life. Her shooting at Coombe is now considered second to none in England. Last week she had her house filled with such guests as Grand Duke Michael of Russia and Countess Torby, his morganatic wife.

Mrs. Ernest Cunard is entertaining at Bedrice and has no intention of returning to town until the new year.

In the hunting set at Leicestershire and Warwickshire, two of the most popular hostesses are Mrs. Jack Strawbridge of Philadelphia, who hunts five days a week with crack packs, and Mrs. Robert Emmet, who does not hunt but lavishly entertains all the hunting set for miles around.

Even Mrs. Whitelaw Reid does not intend entertaining on a large scale until late in January, so the social outlook for the next feew weeks is gloomy.

Developing her campaign for popularity Countess of Granard, with her husband, has been visiting Castle Forbes, Ireland. The countess beamed sweetly upon the villagers at Newton Frobes, who welcomed her and her husband with an address of welcome and illuminated the village in their honor.

## Parisian Gossip

The Army Museum here has received from Lord Archibald Campbell a present of a curious relic of Napoleon. This is the flag which the latter flew in the Isle of Elba during his captivity there. General Niox, custodian of the museum, has placed it in one of the rooms, where it can now be seen. The flag, which seems to have been entirely invented by Napoleon, although some say that it was part suggested by that of Cosmo del Medeci, a former sovereign of th island is rather a strange standard. It is square, white, and fringed with gold, bearing three gold bees and a diagonal scarlet stripe. The staff carries a white and scarlet scarf, having also three gold bees. Napoleon does not seem to have used the flag he invented elsewhere than in the Isle of Elba, where he was a dethroned and captive monarch. In France, although bees were always his emblem, and were embroidered on his State robes, his standard was the tri-color.

LAND OF RED TAPE.

France is famous as the land of red tape, and her public officials are determined that she shall live up to her reputation. On July 13 at 11 o'clock in the evening the wife of a M. Duval presented him with a daughter. On the morning of the 14th, M. Duval, in accordance with the law, went with two witnesses to the town hall of his district to register the birth. July 14 being a national holiday the office was closed. On the next day, a Sunday, the office did not open. On Monday, the 16th, the clerk refused to register the birth because forty-eight hours had passed since the child was born. A short time ago M. Duval was summoned for not having registered his **daughter's birth and was fined 75 francs.**

## KING EDWARD WILL MAKE ADMIRAL JOHN FISHER, SEA HERO, A PEER OF ENGLAND

Passage of Budget by Commons Puts Peers Face to Face With Critical Measure

German Colonial Minister Says America's Peril Lies in Discontent of Its Mulatto and Other Half Breeds

(BY WILLIAM T. STEAD.)

LONDON, Nov. 6.—Next Tuesday, November 9, Lord Mayor's day and the King's birthday, will be notable this year because on that day the King will confer a peerage upon Admiral Fisher.

The new peer has long been one of the most notable personages in the British empire. Jack, or Jackie Fisher, as he is usually known, has been for the last quarter of a century the greatest personal force in the British navy. Around him for the last six years has raged one of the fiercest controversies in which Fisher had to contend almost single-handed against a phalanx of foes organized and directed by his bitter enemy, Lord Charles Beresford. The long fight is over. The victory is complete. Jackie Fisher has come out on top.

When next April he retires from the service he will have served the country for fifty-five years. He will then be 68 years old and he will, when relieved from his burden of office, begin a new career as a kind of naval pontiff of the House of Lords.

WAS A NELSON CAPTAIN.

John Fisher, at the age of 12, was received into the navy by Sir W. Codington, the last of Nelson's captains. He quits after having succeeded in restoring the Nelson touch to the British navy.

In his time the navies of the world have been revolutionized three times over. The wooden walls of old England have given place to the ironclads and ironclads to floating fortresses of steel. Sails made way for steam and the turbine has replaced the older form of steam engine.

Jackie Fisher is a man of immense energy and driving force. I have known him as captain, as diplomat, as commander-in-chief, as first sea lord for more than a quarter of a century and always have found him a staunch friend, a keen comrade and an unswerving patriot.

He is an immense favorite with the King, who will show him royal favor by creating him a peer of the realm. But no titular honor can add distinction to Jackie Fisher. He may become Lord Thetford or baron anything or anybody, but his name will live as plain Admiral Fisher, the organizer of the fleet and the restorer of the naval supremacy of England.

GOSSIP OF BUDGET.

The budget is through all its stages in the Commons. No other measure has ever occupied so much time in the house or has been the subject of so rancorous a controversy. It now awaits its fate in the hands of the Lords.

Since the Bermondsey election the impression has deepened that the peers will endeavor to hang it on the plea that the opinion of the constituencies must be taken upon a measure which so profoundly affects the future of the country. When that resolution has been passed I expect the King to intervene in order to effect a compromise by which the budget will be passed by the peers on condition that parliament be dissolved in January.

In any case, whether the budget passes or whether it does not pass, the most radical House of Commons in our time will disappear in three months. It has done more to rekindle the confidence of the people in the possibilities and usefulness possessed by a popularly elected legislature than any house elected in England since Gladstone's great parliament of 1868, and at the same time it has driven home to the nation the conviction that all progress is blocked until the veto of the peers is destroyed.

WORRIES OVER RACE PERIL.

Herr Dernburg, the German colonial minister, spent some days in London on his return from the United States. He refused to be interviewed by any one except "my old friend," the London correspondent of THE TRIBUNE.

**He was full of hope and confidence. He does not believe there is any black peril in America, but fears a yellow peril—not the peril threatening from Asiatics, but from the discontent and thwarted ambitions of mulattos and other half-breeds, who have sprung from illicit intercourse between whites and blacks.**

But on this point Dernburg laid the greatest stress—the condition of economic efficiency and the maintenance of proper relations between the blacks and their white organizers by the creation of a Rhadamanthine central authority which shall sternly punish every abuse of authority or denial of justice on the part of the superior race.

**"It is no use," he said, "in pluming ourselves upon being a superior race unless we act as the superior race. Justice to the negro is essential for the uninterrupted and economic development of all the cotton land in Africa or America."**

In this connection it is interesting to note that an influential private meeting was held in London last night to "consider informally the formation of an international league to combat race and color and prejudice."

## AUTHORESS KEEPING TAB ON THE AMERICAN GIRLS

*Made Notes During Dinner at Big Hotel*

PARIS, Nov. 6.—Pierre de Coulevain, the brilliant authoress of "Eve, the Victorious," "American Nobility," and other important works of fiction, has been obliged to leave various large hotels in Paris on account of her too intimate studies of the life and characters of prominent American visitors.

Pierre de Coulevain is merely a nom de plume, the writer's family name being Mademoiselle Faure.

This brilliant French authoress has made a study of the American girl and in numerous works of fiction had admirably sounded her praises. Though she has never visited America, she has succeeded in presenting the American girl with great accuracy in her books. All her knowledge of America and Americans, though very true to life and well drawn, is obtained by visiting hotels in the great French cities.

In one hotel the famous authoress was detected making notes upon the various American guests during dinner. The proprietor was obliged to request her to leave in consequence. At another hotel she made the acquaintance of a well known Pittsburg millionaire who recently figured in the Paris divorce courts. Of him she wrote. "He wears emphasized eyebrows and adds to the lustre of his eyes by the aid of belladonna."

It was also observed that she carried a list of American girls who went the rounds of Paris chaperoned by European noblemen only. In this list such names figure as Margery Gould and the Duke of Leuchtenberg, Matilda Townsend and the Duke D'Alta, Miss Margaret Baxter and Count Jacques De Porteles. No wonder the parents and friends of the above have united in boycotting this too penetrating authoress. Having been thus shut out from her favorite field of literature perhaps she will write no more books but Americans living in the large hotels of Paris are not sorry for this

## Clever Parisian Who Fleeced Many Acting as North German Lloyd Agent

PARIS, Nov. 6.—The directors of the North German Lloyd have decided to repudiate the enormous debts contracted on the credit of the company by M. Pavlowski, their general agent in Paris, who dissipated all in gambling and then killed himself at Bremen. Pavlowski's operations were much more extensive than was at first supposed and will amount to two million francs. Pavlowski's real name was Nicholas Bothas, and for ten years he resided in America, where he was well known in the South, having been a ticket agent of the Louisville & Nashville road for the greater part of the time. He took the name of Pavlowski from the town where he was born. After his marriage to the widow of Mr. Parry of the Baldwin Locomotive Works, he was disappointed to find his wife merely had a life interest in the estate, it being left in trust to the daughter. She married a Cuban, formerly an attache of the embassy in London, Seavdra by name.

Pavlowski's operations were diverse and original. He caught the Travelers' Club for three hundred thousand francs, the Automobile Club for two hundred thousand, the Franco-American bank holds four hundred thousand of his paper, and the American Express Company paid him one hundred and twenty-five thousand for their experience. These are some of the larger amounts, but there is a general wailing all over Paris for smaller debts.

ROSTAND'S NEW PLAY.

When the curtain rises on "Chanticleer," M. Rostand himself hopes we are to be:

"Surprised and delighted by the exactness of the scene. My play is not an extravaganza. I want the spectators to imagine for a moment that they have real birds and beasts before them.

"Little by little, afterwards, the characters develop and the human side of the play appears. It is not an easy thing to realize, I know, and that is why we shall have to work hard, with some anxiety on my part."

The real danger, however, seems to be too much preliminary talking about "Chanticleer," the first night of which is announced for the middle of December.

In the meantime, having heard that a music hall here is giving a village comedy played entirely by real dogs, and imported, by the way, from Vienna, M. Rostand rushed off to see it, and was overjoyed. The dramatis personae of "Chanticleer" include a bluff and burly watchdog, to be acted by M. Jean Coquelin.

*London Gossip*

# LADY CARDIGAN PLANS ANOTHER BOOK

## Everything "the Truth and Therefore Unpleasant," She Says

## COUNT HIROSWA SEES ENGLISH DETERIORATION

## During Last Year 464,000 English Workmen Had Wages Reduced

(By W E CARSON)

LONDON Nov 6—So far from being dismayed at the reception of her "Recollections," I understand that Lady Cardigan is at work on an additional volume of memories which is likely to be as interesting as the one which has set all society talking

Lady Cardigan is not at all abashed at the criticisms levelled at her and her work. She said recently when some of these criticisms were brought to her attention "My aim was simply to [illegible] facts and throw a sidelight on the [illegible] of the day If no one has had the courage to do that before, it is not my fault.

"There is not a lie in my book Every single word of it is truth and truth I fear, is always unpleasant

"There is no spite or malice in the book. For one person who says it is indiscreet there are ten who say it is amusing. I have hundreds of letters from friends praising the book One lady I know wrote and said that she had never seen her husband laugh so much as he has since he had read the book

"Frankly, I do not understand the pother this book has caused Every word of it is true. I have related nothing but facts, and a book of recollections should be a book of truth

"I neither defend nor attack She smiled quizzically and tapped her stick on the ground. 'I am content to let my work speak for itself '

### JAPANESE CRITIC

Lord Roberts has given publicity to a letter he received from Count K. Hirosawa, a Japanese nobleman who on paying a return visit to this country wrote "I notice a distinct and lamentable deterioration in the character habits and action of the English people This steady depreciation is revealed by unmistakable symptoms. First and foremost I am struck by the absence from your educational system—at all events of the lower and middle and working classes—of provision for teaching them their duties to the state. English education instils discontent. They learn how to exact their rights, but there is apparently not a line in any of the text books or in the spirit of the educational code which teaches sacrifice for the country as a condition of national life In Japan and Germany it is not so 'This,' declares Lord Roberts, 'is, I fear, but too true an indictment.'"

### BRITISH WORKMEN

The annual report of the Board of Trade on the changes in the rate of wages and hours of labor can not be regarded as satisfactory from any point of view During the year 1908, 464,000 persons had their wages reduced while increases were recorded in the case of only 11,000 the net effect of the change being a reduction of wages by 59,171 pounds a week. With the exception of about two years from the end of 1905 to 1907 there has been a steady decline in wages since 1900 The figures for the first half of the present year are still more unfavorable. Over a million work people [illegible] had their wages reduced during the six months, and only 6439 have [illegible] higher rates, the net result being [illegible] of the workers of 67 44 pounds a week as compared with the 1st of January last and of 136,915 pounds a week in comparison with 1st January 1908 [illegible] same rate of decline is maintained until the end of December the year will be one of the worst on record

### JAP-ENGLISH FAIR

Already preparations are being made for the Japan British Exposition to be held next year at Shepherds Bush, and the Japs at all events do not seem inclined to have their portion of the show incomplete on the opening day. They are getting forward their exhibits so as to be in time, and among the items they will send are fifty different kinds of agricultural products, twenty kinds of [illegible] products twenty varieties of [illegible] ucts, and a full display of [illegible] imitation of the Drum [illegible] is to be built for the [illegible] Kwantung Government [illegible] Manchuria in [illegible] Manchurian railway will [illegible] bers of commerce [illegible] visit of a party of Japanese [illegible] men to London during [illegible]

### ENGLISH EXPLORERS

The English explorers [illegible] Arabia, who [illegible] turbans because [illegible] Christians [illegible] horns Formerly [illegible] the conviction that [illegible] nether garments once [illegible] late as the reign of [illegible] to Bale, an English [illegible] in another land [illegible] or any other [illegible] most contum[illegible] teeth that all English [illegible] The belief probably [illegible] legend of the Kentish [illegible] people of either [illegible] (for the legend [illegible] as he rode on an [illegible] ass' tail When [illegible] scendants were [illegible] forth

At least so said historians of other [illegible] ties and the slander eventually reverted upon England in general

### TIPPED A LORD

When Lord Tweedmouth who has lately died was Mr Edward Marjoribanks [illegible] a member of the House [illegible] American ladies on a visit to this country met him one day in the [illegible] House of Commons and asked [illegible] round the building Mr Marjoribanks did his duty as guide [illegible] much that was of interest [illegible] were pleased with their escort and the eldest of the two presented him with [illegible] thanks—and half a crown. For some time that coin was one of Lord Tweedmouth's most cherished possessions

### PATENT ACT RESULT

Capital amounting to [illegible] pounds have been brought into this country from abroad as the result of nearly [illegible] months' working of Mr Lloyd George's [illegible]

## Mrs. Winston Churchill Aids Husband

LONDON, November 6—Mistress Winston Churchill formerly Miss Clementine Hozier will be a prominent factor in the general election which it is generally believed is close at hand Her husband is one of the coming men in English politics, and his political future depends largely on the result of the next election She is a noted hostess shrewd politician and is thoroughly au fait in the world of high politics in London

# OUTLOOK BRIGHT FOR THE IRISH HOME RULE QUESTION

## *Leaders Seek General Election With Veto Power of the House of Lords as an Issue*

(BY THOMAS EMMETT)

DUBLIN Nov 6 [illegible]

### ROBERTS VISIT

[illegible]

### REDMOND'S VIEWS

[illegible]

### FITZGIBBON TRIBUTES

[illegible]

### IRISH UNEMPLOYED

[illegible] Irishmen [illegible] serious [illegible] country [illegible] getting labor

### TRANSVAAL HUNTING

[illegible] authorities are not inclined to do this and have [illegible] that a rigid system of [illegible] should be established for [illegible] during which time no hunting [illegible] allowed As this will [illegible] it is not likely to prove very effective until the proposed reserve may yet have to be established.

### ATTACKED BY BEES

Several farmers living in the townland of Baltra[illegible] near Killyleagh County Armagh assembled the other day to remove a large sallow tree which had been blown down across the road the night before No sooner however had they commenced operations than they were attacked by a swarm of bees and forced to retire. The [illegible] face [illegible] brought to the [illegible] but they had to beat a hasty retreat At nightfall when the bees had settled down a long rope was attached to the tree and it was pulled into a field but up to the present the bees are masters of the situation no one daring to go near them They had made their home in a large cavity in the tree and judging by their numbers they were in a very flourishing condition

# MISS EGAN'S IS PURE LOVE MATCH

## Her Engagement to Son of Danish Prime Minister Pleases Society

## RICHELIEU DESCENDANT, DR. COOK'S GREAT FRIEND

## Norwegian Pilot Steers Vessel Through Crowded Harbor While Blindfolded

By ERIC GRUNDMARK

COPENHAGEN Nov 6—The report of the engagement of Miss Carmel Egan young daughter of United States Minister Maurice F Egan to Count Holstein Ledreborg son of the Danish Prime Minister was not unexpected

For some time the young Count has been very attentive to Miss Egan who is a most charming and popular young woman Since the Egans have been in Copenhagen they have taken a high place in Danish society and have been particular friends with the Holstein Ledreborgs

Miss Carmel has been the recipient of many attentions and while the [illegible] announcement of an engagement and the report [illegible] confirmation it is given [illegible] credence

### DR COOK'S FRIEND

Among those who were most attentive to Dr Cook the American Arctic explorer while he was in Copenhagen was Armand Du Plessis de Richelieu of the Danish navy This would presuppose that he belongs to the family rendered illustrious by the great cardinal who as [illegible] was one of the glories of the reign of Louis XIII [illegible] Cardinal does not [illegible] appear to know [illegible] from Hamburg [illegible] the beginning of the last century [illegible] Denmark [illegible] of Beni [illegible] of King Christian [illegible] the dignity of admiral

### FORCED TO RESIGN

[illegible] National Defense has at last been [illegible]

### PILOT'S DARING DEED

A feat of most extraordinary [illegible] A Norwegian named Emil Knudsen [illegible] Many [illegible] Friesland [illegible] demon [illegible] In [illegible] his fingers on [illegible] of course [illegible] view [illegible] speak to [illegible] professional [illegible] of a sixth sense

## Killed Her Father To Save Mother

SYDNEY Nov 6—[illegible] Newcastle [illegible] following [illegible]

[illegible] he would kill [illegible] throw a [illegible] would end for [illegible] I'll kill [illegible] Father then [illegible] I'll kill you too [illegible] night is out No [illegible]

[illegible] standing there Why? [illegible] I won't [illegible] to say [illegible] Maggie and I [illegible] too

I did not wish to hurt him I only did it to save mother

The confession was voluntary and the girl was committed for trial

## CUSTOM MEN CATCH A NUN SMUGGLING CIGARS

CENEVA Nov 6 — A nun who arrived at Annemasse on the French frontier by train from here passed the Customs without being questioned by the officials As she was leaving the room however she dropped some cigars and was searched In the folds of her gown were found numerous pockets filled with choice cigars to the number of twelve dozen She was arrested but as she had not been asked to make a declaration there was technically no fraud and she was discharged She will nevertheless have to pay a heavy duty or lose her cigars

## SPAIN'S POSITION IN MOROCCO UNSATISFACTORY

MADRID Nov 6—Spain's position in Morocco is far from satisfactory Like many others Powers which have found it difficult to punish a tribe without rousing a nation she is now confronted with practically a united Morocco General Gurugu is captured and Melilla is safe but any further conquest must be heavily paid for and to secure any indemnity from Sultan Mulai Hafid promises to be a difficult matter.

# RUSSIAN JAILS FILLED TO CAPACITY

## Many of Inmates Have Neither Beds or Mattresses to Sleep on

## PRISONER ILL WITH FEVER TAKEN OUT AND HANGED

## Minister of Interior Admits That 74,000 People Have Been Banished

BY GEORGE FRASER

ST PETERSBURG Nov 6—A terrible indictment of Russian methods of government consisting mostly of documents submitted to the first and second Duma has been published in Germany and circulated privately here The book portrays the persecution of progressive men which has been going on in Russia for the last few years the features of which recall the worse outrages of the Inquisition The author writes

The prisons of Russia are at the present time overcrowded to a degree that they contain 181,000 prisoners although their utmost capacity is really 10,000 In consequence of this overcrowding it is impossible for the prison administration to maintain sanitary conditions and typhoid fever emanating from these disease spots is prevalent throughout the country

In most of the overcrowded prisons the inmates have neither beds nor mattresses and in many there are not even blankets

One prisoner was hanged while suffering from typhoid fever and had a temperature of 104 degrees Fahrenheit

### TORTURED IN CELLS

The number of death sentences and of executions has not decreased although the acts [illegible] perpetrated by revolutionists have almost ceased to happen The Russian minister of the interior admits that 74,000 persons have been banished to remote parts of the empire [illegible]

A case of strangling [illegible] perpetrated [illegible] revolutionary [illegible] in their cells They were flogged with leather thongs [illegible] of these outrages all thirteen [illegible] their guilt but it subsequently [illegible] that nine of them [illegible] [illegible] they were acquitted [illegible]

### EXILE OF JEWS

[illegible] socialist party [illegible] Duma [illegible] regarding the [illegible] which the exile of Jews from the [illegible] Jews had [illegible] Czar and the war ministry and now the military authorities [illegible] [illegible] signed by five generals and [illegible] against two officers of the army who ventured to petition [illegible] on behalf of Jews exiled from the summer resorts

### FINNISH LEGISLATION

[illegible] the Helsingfors [illegible] legislation [illegible] the Finnish legislature Until [illegible] annual contribution of 1,000,000 marks [illegible] to twenty million [illegible] This principle [illegible] established [illegible] the power of the Finnish [illegible] entitled to the voting [illegible] in the Finnish State fund

## Young Turks and Zion Realization

CONSTANTINOPLE Nov 6 — A partial realization of Zionism is proffered by the young Turk party [illegible] Turkish [illegible] ist [illegible] Pasha has resolved to [illegible] countries who are seeking a new home [illegible] to colonize the stretch of land [illegible] along the valley of the Euphrates from Aleppo to the Persian gulf

The total area of this land is approximately seventy million acres and it has very fertile soil with a fine climate and a great future due to the coming railway

The Western track of this country is within the limits of ancient Palestine so that for sentimental reasons it would be acceptable to Zionists of the strictest principles The extension eastward could be regarded by them as an extension of Palestine

It is noteworthy that the Turkish minister who puts forward this plan is the accredited representative of the Mahometan religion in the Turkish cabinet The tolerant young Turks are thus willing to grant the Jews what Abdul Hamid was reluctant to concede them

The colonization of Asia Minor which means the realization of more than half the Zionist program is thus attainable if the Zionists care to grasp Turkey's proffered hand of friendship

## LAST OF GERMANS IN TURKISH ARMY HAVE GONE

CONSTANTINOPLE Nov 6 — The last of the old group of German officers who came to Constantinople a quarter of a century ago charged with the reorganization of the Turkish army viz Von Kamphoevener Pasha has left Constantinople [illegible] having returned to Germany for good With the reappointment of General von der Goltz who has already spent a month in Turkey and who returns shortly to resume his functions some twenty German officers are coming shortly to assist in the work of reform Several of the new officers have already entered upon their duties General von der Goltz will make a more prolonged stay this time.

# TWO CARDINALS MAY BE CHOSEN FROM RANKS OF UNITED STATES PRELATES

## Choice of Pope Lies Between Archbishops Ireland, Farley and O'Connell

## Cardinal Gibbons Might Be Named as Member of the Curia and Would Have to Live Over in Rome

BY CLEMENT J BARRETT

ROME Nov 6—The announcement that two consistories are to be held within the next two months has caused great interest among the American church colony here because of the belief that at least one or perhaps two American cardinals will be named

It is an open secret in high church circles here that the Pope is and has been since his elevation to the papacy desirous of naming a colleague for Cardinal Gibbons and that only the inability of American prelates to agree on the man has prevented him from doing so

It is recognized at the Vatican that the church in America is the most active and vigorous Daughter of Rome and has deserved recognition but unfortunately it appears here that there are faction in the American church and it is feared the recognition of either would offend the other

I understand the Pope is now seriously considering overcoming this trouble by appointing two American cardinals thus recognizing both supposed factions Three prelates are under consideration for promotion They are Archbishops Ireland of St Paul Farley of New York and O'Connell of Boston

Rumor further has it that Cardinal Gibbons may be named as a member of the Curia which would necessitate his residence at Rome

### POPE HAS THE GOUT

Owing to overwork the Pope continues to have fresh attacks of gout which are manifested in a rise of temperature and [illegible] considerable pain and swelling of his right knee which is the part generally affected Certainly if one compares Pius X even now when 74 years [illegible] Leo XIII as he was when elected [illegible] the former is [illegible] much more [illegible] but there is also no doubt [illegible] not now so florid [illegible] of his pontificate [illegible] more bowed his head [illegible] his right shoulder [illegible] more feeble [illegible] while in his paternal [illegible] expression can [illegible] of depression

### VISIT OF THE CZAR

[illegible] has come and gone The [illegible] of the Italian political [illegible] the person of His Majesty [illegible] the entente [illegible] Russia [illegible] that Italy is thinking of [illegible] [illegible] of Buzuna a deputy and [illegible] for foreign affairs who was in the Balkans when Russia was [illegible] has addressed to [illegible] of this [illegible] which [illegible] explains why the popularity of [illegible] is waning [illegible] in the [illegible] agitation in Italy against [illegible] Marquis of Puzuino says [illegible] violation of the treaty of Berlin has given to all the powers a lesson which should open the eyes of those who want to interfere with what [illegible] at home There is much talk of a march on Salonica of Austria [illegible] in Albania and of the danger to which we are exposed on the Adriatic but powerful interest for our Balkan policies [illegible] on friendly terms with Russia We are desirous of course of pursuing a general pacific policy but let it be not forgotten that on the day that Austria occupies Albania our influence our hopes in the Adriatic would be irremediably compromised

### MEETING ROMAN SOCIETY

Another result of the Czar's visit is the announcement that Herr von Bethmann Hollweg the German chancellor, was to take advantage of Prince Buelow's presence in the Eternal City to obtain under his guidance an easy familiarity with the cream of Roman society It appears however that the German chancellor will not be here until the end of winter or beginning of Easter The meeting of the Reichstag and other pressing duties prevent him from leaving Germany When nevertheless Herr von Bethmann Hollweg does come to Rome he will not need or even desire, Prince Buelow's assistance It is said that the great object of the German chancellor will be to make himself agreeable to the Pope and the Cardinal Secretary, Mgr. Merry del Val The policy of the Wilhelmstrasse seems just now to win back the favor and support of the Catholic Center party Herr von Bethmann-Hollweg hopes to play his political cards so as to renew with the Centre the relations which Prince Buelow broke off and to constitute a parliamentary majority with Catholics and Conservatives It is also believed here that the German chancellor's visit is in part due at least to observe the effect of the Czar's visits

### GIRL GETS DECORATION

Mgr Cottafavi the Papal delegate in Calabria has presented a young lady of Peggio Miss Cordova with a decoration consisting of a gold cross bearing the motto "For Church and Pontiff" awarded her by the Pope for preventing twenty orphan children survivors of the earthquake falling into the hands of the Protestant relief committee and being brought up in the Protestant faith

### CAMORRA AGAIN

According to a Naples correspondent, the notorious Neapolitan Camorra affair has now entered on a period of transition which precedes the great public trial. The principal case concerns the Cuocolo and Cutinelli assassinations which took place three years ago ever since which time the majority of the forty four persons accused have been in prison Throughout that period the magistrates of Naples have been busily engaged in sifting evidence but from a variety of causes not the least active among which was the intimidation of witnesses by secret societies many of the original charges have been dropped

The indictment will be about the size of a three volume novel and the space occupied by the evidence would fill about four times the space occupied by such a work as the Encyclopedia Britannica. The judges singled out to preside will require six months leisure in which to study the documents before the trial can begin It is expected that the trial will last for two years at the least

There will be over a hundred lawyers engaged in the case and nearly 1200 witnesses 600 of whom are summoned by the Crown alone

### NEW KIND OF STRIKE

Milan has invented quite a new kind of strike The Council of the Commune imposed a tariff on goods coming in, and the shopkeepers resented this addition to their outgoing and invited the populace to join in expressing disapproval of a duty that might lead to higher prices The protests were without avail, and as a demonstration of what they do the shopkeepers all joined in a movement to close their establishments for some hours by way of warning For two hours from 2 to 4 all the shops went on strike A mass meeting was held outside the mayoralty building and resolutions were passed condemning the city council of the communal administration It was announced that if the demands of the shopkeepers are not conceded they will one of these days close their establishments and no business will be done until the imposts complained of are removed

# NEW RULES ADOPTED BY ALL-WORLD MOTORISTS

## *Every Car Must Carry Sign Showing the Nationality of Its Owner and Obey Each Country's Law*

BY PAUL VILLIERS

PARIS Nov 6—Of much interest to Americans who contemplate motor tours in Europe is the action of the International Conference on Motor Traffic which has just come to an end here It prepared a number of rules which have already been agreed to by Belgium Bulgaria France Germany Italy Romania and Servia and are as follows

Cars traveling from one country to another must carry a distinctive sign showing their nationality The recognized warning apparatus is the horn Each of the contracting states is bound to see that conventional signals are placed at dangerous points along the roads

Drivers will have to conform to the law of the country through which they are passing an extract of which they will be able to obtain the customs station on the frontier

Every motor car must be provided with two lights in front and one behind

The Parisians are working themselves into a frenzy of excitement over the last of the lotteries and there are signs that the interest in it is not confined to Paris or France The government is resolved to sanction no more enterprises of this kind for raising money This decision has been come to partly to discourage the prevalence of gambling and also out of a consciousness that a large part of the proceeds of the various public appeals never went to their avowed object at all but found their way into intermediate pockets However these methods of raising the wind were sometimes made the occasion of political bribery and corruption

Two million one hundred and fifty thousand tickets have to be distributed to be spread over eight drawings The first takes place on November 5 the others follow at intervals of a month or so the last being drawn on Christmas Eve 1910 There are six prizes of a million francs each and others of less amounts The price of the tickets is twenty francs The number of applications covers many times over the number of tickets to be issued the consequence is that persons applying say for five hundred tickets will have to be contented with fifty

The various banks receiving subscriptions are inundated with applications from England which arrive by every post Lotteries appear to have all the attractions of the forbidden to the British Subscriptions are also being received from America Moreover it is the last occasion upon which an Englishman can make his fortune in France

Professor Jonnesco dean of the faculty of medicine at Bucharest Roumania, has reported to the Academy of Medicine the discovery of a new anaesthetic which entirely obviates the danger of chloroform ether and other drugs It consists of a solution of strychnine and stovaine which is injected and produces absolute insensibility to pain though the subject is perfectly conscious all the time the operation is proceeding The new method has been employed in 609 operations without a single accident or untoward incident.

# CHRISTIAN ENDEAVORERS FROM ALL PARTS OF GLOBE GATHERING FOR WORLD'S CONVENTION

## OPENS IN THE OLD CITY OF AGRA

### This Was the Capital of the Great Mogul Emperor Akbar

### LEADERS ARE TO TOUR THE WORLD ON RETURN

### Programme of the Great Meeting and Those Who Will Take Part

AGRA, India, Nov. 6. — Members of the United Society of Christian Endeavor from every quarter of the globe have begun to assemble in this ancient capital of the Mogul Emperor, Akbar the Great, to await the opening on Saturday, November 20, of the Fourth Christian Endeavor World's Convention.

A delegation of twenty-five prominent workers of the American organization, headed by Rev. Francis E. Clark, D.D., LL. D., is now en route from New York aboard the Hamburg-American Line steamship "Cleveland." Upon arrival at Bombay, the party will proceed thither by rail. The sessions will last through Sunday, Monday and Tuesday.

Following the convention at Agra, President Clark and General Secretary William Shaw, with other members of the delegation, will continue around the world, attending special conventions in Rangoon, Burma; Hong Kong and Canton, China; Nagasaki, Kobe, Osaka, Kioto, Yokohama and Tokyo, Japan; Manila, P. I.; and Honolulu, H. I.; and conducting a month's campaign on the Pacific Coast and in Canada during February.

PROGRAM OF EVENTS.

Rev. Herbert Anderson, of Calcutta, will be the chairman of the inaugural session here, commencing at 8 o'clock on the morning of Nov. 20. Greetings will be extended the assembled delegates by W. H. Cobb, chairman of the Agra Committee, by the vice president of the India Christian Endeavor Union, Dr. J. P. Cotelingam, and by Rev. L. T. Ah Syoo, of Maulmain, Burma, and Rev. S. V. Karmarkar, of Bombay, members of the India organization.

Dr. Clark and distinguished international representatives of the movement throughout the world will deliver the responses.

The Lord Bishop of Lucknow will preside over the second session of the opening day and the Lord Bishop of Lahore will address the convention upon "The East and the West United in Christ."

CONVENTION SERMONS.

Convention sermons will mark the program for Sunday, upon which day Mrs. Francis E. Clark will deliver an address, "Our Covenant."

Monday's session will include the presidential address, by Dr. Clark, and the report of the secretary, William Shaw.

Rev. A. Francis, of St. Petersburg, Russia, will be the chairman of the Tuesday session, in which the general subject, "What We Stand For," will be treated by Miss Ella M. Weatherley, of London and Mr. Shaw, of Boston, the secretary.

H. C. King, president of Oberlin University, Oberlin, O., will speak upon "The Challenge of Christ to the Individual" just before the consecration hour, led by Dr. Clark, by which the convention will be brought to its close.

AGRA ANCIENT CITY.

Agra is prominently identified with the scenes of the great Indian Mutiny. For nearly five months a few British soldiers and civilians were shut up in Akbar's fort, a remnant of the European population, the others having been massacred and their bungalows burnt. They held their own, and were relieved by Colonel Greathed's column from Delhi, although, meanwhile, the Lieutenant Governor and many others had died of disease and privation within the walls of the great red sandstone fort.

The forthcoming Christian Endeavor sessions will convene almost within the shadow of the magnificent Taj Mahal, considered to be the most beautiful monument ever erected by human hands. Twenty thousand men were employed for 22 years in its construction and gems and precious stones came in camel loads from all parts of the Orient to furnish the inlayers with their material. The total cost of the structure is estimated to have been more than [illegible].

MARVELOUS SEPULCHER.

The marvelous sepulcher is, in fact, the perpetual symbol, writ in marble and precious stones, of an imperial romance — the love of the Shah Jehan for his bride, the Princess Arjumand. Sir Edwin Arnold has thus described the Taj Mahal:

"At the far end of the vista, beyond the fountains and the marble platform, amid four stately white towers, you know what a sweet and symmetrical dome will be beheld; higher than its breadth, solid and majestic, but yet soft and delicate in its swelling proportions and its milk-white sheen.

STATELY PORTAL.

"You pass beneath the stately portal, in itself sufficient to commemorate the proudest of the princesses; and as the white cupola of the Taj rises before the gaze and reveals its beauty, grace by grace, as you pass along the pavemented avenue, the mind refuses to criticize what enchants the eye and fills the heart with a sentiment of reverence for the royal love which could thus translate itself into alabaster.

"If it be time of sunlight, the day is softened to perpetual afternoon by the shadows cast from the palms and peepuls, the Thuja trees and the pomegranates, while the hot wind is cooled by the scent of jasmine and roses. If it be moonlight, the dark avenue leads the gaze mysteriously to the soft and lofty splendor of that dome.

"In either case, when the first platform is reached, and the full glory of the snow-white wonder comes into sight, one can no more stay to criticize its details than to analyze a beautiful face suddenly seen. Admiration, delight, astonishment blend in the absorbed thought, with a feeling that human affection never struggled more ardently, passionately, and triumphantly against the oblivion of death.

TOMB OF KING.

"There is one sustained, harmonious, majestic sorrowfulness of pride in it, from the verse on the entrance which says that 'the pure of heart shall enter the gardens of God,' to the small delicate letters of sculptured Arabic upon the tombstone, which tell with a refined humility that Mumtaz-i-Mahal, the 'Exalted of the Palace,' lies here, and that 'Allah alone is powerful.'"

Almost under the shadow of this marvelous tomb, and in close proximity to the temples of religion older by centuries than the religion of the Nazarene, the Christian Endeavorers from all over the world will gather to report on past progress and consult on future plans in their campaign to conquer the world for Christ.

Figures and scenes connected with the approaching world convention of the Young People's Christian Endeavor Societies at Agra, India. The Taj Mahal, shown in the lower picture, was built by one of the Indian emperors as a sarcophagus for the remains of his consort—"an architectural symphony of alabaster and precious stones." In the center, a native cart such as is to be seen on Indian roads centering at Agra. Above, at left, Rev. Herbert Anderson of Boston, secretary of the organization and chairman of the convention; at right, Rev. Francis Clarke, president of the International organization.

## GERMANY'S WOMEN GOING IN STRONG FOR CULTURE

BERLIN, Nov. 6. — A striking feature of modern Berlin life is the number of public conferences about all sorts of subjects, social, economical, industrial, philosophical — there is no end of them — and it is doubtful if there is any city in the world where there is so much organized discussion about modern problems, modern conditions, modern requirements, in short everything relating to what in Germany is called "Kultur."

Needless to say, women are strongly represented at the meetings, for the modern German woman is waking up and her voice is beginning to be heard loudly and frequently in the land.

Just now much attention is concentrated on the Congress of the Women's Rights Societies. It is presided over by the leading lady of Social Democracy, the short-haired Minna Cauer, and, for all the shortness of her locks, an able and eloquent demand is for the admission [illegible] gates from all parts of Germany are at the congress, formulating its demands and drawing up petitions against many sorts of grievances, real and imaginary.

The fundamental claim of the congress is for more room for the play of female individuality by the throwing open to women of all professions, but its most emphasized demands is for the admission of women to the offices of judges, and especially to act as judges and assessors in the recently established tribunals for youthful offenders.

## TOURISTS ARE TO VISIT BIRTHPLACE OF NAPOLEON

PARIS, Nov. 6. — Napoleon's birthplace at Ajaccio, Corsica, is to be exploited in the tourist interest. In recent years there has been an increasing number of visitors to the early home of the Man of Destiny, and it is now proposed to establish a small museum there and make a charge for admission.

The Bonaparte home is a quaint old yellow Italian villa, with windows nearly always shuttered up. It stands in a narrow street, and is undistinguished from its neighbors save for a marble slab over the doorway with the inscription: "Here was born, the 15th of August, 1769, the founder of the Imperial dynasty."

In front of the house is a small garden with palms, cactus, and other semi-tropical vegetation characteristic of the island.

## KAISER STILL HOLDS TO REPUTATION OF BEING THE MOST COURTLY OF RULERS

### America Is Still Dominating Amusements

(By the MARQUIS DE CASTELLANE.)

PARIS, Nov. 6.—The Kaiser is the Chesterfield of monarchs. Once more he has confirmed his reputation of being the most courteous of rulers.

And you ask how?

Simply by attending more funerals and sending more wreaths than any man in his kingdom.

And now Wilhelm II has surpassed himself by sending an envoy extraordinary to represent him at the funeral of the four French officers killed in the recent balloon accident.

In full uniform, bedizened with decorations, the Kaiser's representatives marched at the head of the funeral procession. The wreathes sent by his Imperial Majesty were the most beautiful of all.

No other nation was officially represented, not even the United States, which was at that time entertaining a portion of the French fleet. Our friends and allies, Russia and England, were equally remiss.

Indeed, our own President set them an example in indifference. What he did was to go partridge-shooting. Then, that there might be no doubt of his unconcern for those soldiers who had died in the service of their country, he amused himself by inaugurating monuments to parochial politicians.

The Kaiser may find himself popular in France one of these days. Then we may have "new friends and allies."

AMERICANS LEAD.

Never in the history of amusements has Paris been so dominated by America as this season. Go to our National Academy of Music and you will find Americans holding sway in grand opera. Mary Garden, of course, she reigns in "Hamlet" and "Thais." And Clarence Whitehill has captured Paris in Wagnerian roles.

Go down the boulevards to our Opera Comique—an American, Miss Courtney, will charm you by her singing "Lakme."

Children and school-maids flock to the Nouveau Cirque to watch a horse dance your American "Cake-walk."

Up at the Hippodrome, on the Heights of Montmartre, sixty thousand Parisians have been taught in three days the American game of roller-skating.

The chief attractions of the successful season at the Marigny were three Americans and La Belle Otero.

The star at the smart theater Michel is an American girl—Miss May Watson. Our Luna Park is Coney Island in a Paris setting.

Your blithe Americans have captured even the resorts supposed to be essentially Parisian. The sensation of Maxim's is the pulk-ing of Berry Wall and Miss Tyson of Baltimore, or Colonel John P. Grant and Liane de Pougy doing the "Double Boston."

It's an interesting world to live in now, but very American!

BRIAND POPULAR.

Our new Prime Minister, Aristide Briand, has thrown precedent to the winds in the way of preparing his speeches and giving them to the press. He works hard over his speeches, but he does not write them out. Like all orators who depend upon the inspiration of the moment, he spends days and nights in studying his subject. As not a word is written, he has no advance copies to give the press.

In reply to an urgent request the other day for copy for an important party speech he was to make, Monsieur Briand said:

"If I made you a copy now, it might turn out to be quite the opposite of what I shall improvise tomorrow.

The Prime Minister takes along with him four official stenographers and four government telegraphists, and they scatter his burning impromptu thoughts over France and other parts of Europe.

OLD MASTERS GOING.

The "Old Masters" are emigrating. The modern Frenchman who wants to study Raphael, Titian, Leonardo Da Vinci or Hobbema must make up his mind to cross the Atlantic. And so far as Rembrandts, Rubens and Van Dycks are concerned, France has mighty few left.

Slowly but surely all the great masterpieces are going to the other side of the ocean. Here in France we have no law, as they have in Spain and Italy, which prohibits valuable, historic pictures from being taken out of the country. Now that the tariff has been removed from works of art, France will be searched from end to end for its remaining treasures.

In the train of the valuable paintings that go over, many a spurious "old master" and young one will find a place. Already hundreds of imitations, bad or good, with forged signatures, have been unloaded upon unwary Americans.

Not far from the Moulin Rouge there is a factory well known for turning out "fake" works of the Barbizon School by the hundred. Here Corots, Millets, Daubignys and Rousseaus are made almost while you wait. These are nearly all manufactured for the American trade, North or South.

Henri Rochefort, one of our best connoisseurs, told me of an American who asked his opinion of a painting signed Harpignies, which he had bought. He gave his visitor a line of introduction to the painter, who, like Rochefort, is an octogenarian. Harpignies sent this reply:

"If we were both younger I would send you my seconds for having thought me capable of painting such a daub."

FRIENDS OF FONTAINEBLEAU.

The Marquise de Ganay, formerly Miss Ridgeway of Philadelphia, recently elected president of the society known as "The Friends of Fontainebleau," has already distinguished herself in that capacity. The object of the society is to preserve the monuments of far-famed Fontainebleau and make known their history.

The Marquise de Ganay has shown her originality by establishing what are called "Promenade Lectures." The participants first visit the Palace and absorb "local color"—impressions of the Empress Josephine and her divorce, of Napoleon, signing his abdication and of the Pope's imprisonment, and all that. Then, still under the direction of Madame de Ganay, they go to the Golf Club house for luncheon. A drive in the famous forest follows; with a visit to the old church of Moret.

Here and there conversational lectures are given, so that when the day ends the visitor has seen all there is to be seen and heard.

I had the honor of being one of such a pleasant party. We fared marvelously well, for Miss Dorothy Klumpke of San Francisco received us all in the studio of Rosa Bonheur at By.

When a nobleman sells his costly first editions, you may be sure he is driven to it. Certainly a French gentleman dislikes parting with the treasures of his library as the Arab hates to sell his steed.

RARE EDITION HORACE.

Today I examined the most beautiful edition of Horace known to exist, save perhaps a few locked up in family collections. The copy I speak of was once the property of the Viscount Lisbourne. From him it passed into the possession of a noble French family and the vicissitudes of fortune brought it today upon the market.

It is one of the 200 edition published in London in 1737. The text and plates are engraved. In this rushing century we are content with having our visiting cards engraved. The binding of morocco and gold is worthy of the old poet.

Among the subscribers were the King of England, the Emperor and Empress of Austria, the King of France, the King and Queen of Spain, Lord Baltimore and the famous Dean Swift. And among all these illustrious names I find that of King George the Second's valet. The explanation is that in those days King's valets were men of wealth.

The unfortunate nobleman who sold this Horace inherited a noble library; now, whenever he feels the pinch of poverty—perhaps the pangs of hunger—he parts with a volume.

In this way he lives.

## BLACK SOLDIERS FOR FRENCH ARMY

### Plan to Use Them in Towns and on the Eastern Frontier

### EACH DAY BRINGS OUT THE ARREST OF A SPY

### M. Rostand Says Every One Will Be Surprised at the Chanticleer

(By GEORGE DUFRESNE.)

PARIS, Nov. 6.—A good deal is being said just now in France as to the utility of forming black regiments to increase the military forces of the country.

The first suggestion was to employ them in French towns and on the eastern frontier and the Chauviniste hailed with delight the idea of fighting the Germans with colored soldiers. The good sense of French opinion, however, saw the offense to European civilization such a course would provoke, apart from the further consideration that a black army in France might make itself the master of the country.

Lieutenant-Colonel Mangin, whose career has been passed in commanding Senegal troops, writes in the Revue de Paris that there would be no difficulty in keeping up an army of 70,000 natives, all of them seasoned warriors. Algeria and Tunis would be well secured with a protecting force of 40,000 Singalese.

"And then," as M. Ernest Judet says in the Eclair, "who knows if the Egyptian question, unsettled at Fashoda, might not be resumed efficaciously by the natural progression of native races of whom France has the direction and the confidence."

FALSE GODS FAME.

"Sadness and discouragement" are the signs seen in budding authors nowadays, is the experience of M. Brieux, of "False Gods" fame. The distinguished Academician will not altogether admit decadence in French literature and art, but the young men of today, such as he encounters, lack the faith and the simplicity necessary and indispensable for movements of enthusiasm.

There is too much critical nervosity; too many things are learned, and the knowledge thus acquired, if more extensive, is superficial. Yet, with all these discouragements, and despite the temptation to employ the pen mercenarily, there were many young people who worked at art for the love of art.

In the last century there were two serious artistic manifestations—Romanticism and Naturalism, and the object of the former was to struggle against the classics, and, later on, the object of the latter was to combat the Romantiques. At present there was nothing left to demolish, hence the absence of any new school.

ARRESTING SPIES.

Seldom a day elapses without a spy being arrested. The latest case of espionage is reported from Toulon. At Porquerolles, where a new shell is being tested against the Jena, the comings and goings of a mysterious individual attracted the attention of the detectives who were sent to watch the tests.

The man was questioned, and as maps, documents and other papers were found in his possession, the detectives at once came to the conclusion that the man was a spy, who wanted to know the results of the firing tests, and he was arrested in spite of his protests.

He was taken to Toulon prison and refuses to reply to the questions put to him.

It appears that the detectives had been on the track of a German spy for some days, but they cannot say with certainty whether the person under arrest is the man.

## Devil Catcher Is Worrying Geneva

THE HAGUE, Nov. 6.—A correspondent at Rotterdam declares that the latest topic of conversation in that city is the "man who caught the devil." Shortly after midnight a man who was behaving in a very strange manner was turned out of a small hostelry in the sailor's quarter. His peculiar conduct soon drew upon him the attention of a policeman who questioned him but could only get from him the reply that he had caught the devil.

As he said this the man kept his fingers tightly clenched, saying that he dared not release the Prince of Darkness except in the presence of a Roman Catholic priest, who would be able to pronounce the prescribed exorcisms. Clearly the poor man was a prey to some fantastic delusion, and as nothing else would satisfy him it was decided to request a priest to come to the police station.

A priest was found and despite the early hour of the morning he consented to do whatever lay in his power to tranquilize the sufferer. But here a new difficulty arose, as the devil catcher said the work required an exalted member of the hierarchy, such as an archdeacon or bishop; a mere priest, he said, could not settle the matter properly. The man was accordingly conveyed to the hospital, where he now remains, still keeping his fists tightly clenched and muttering, "I have caught the devil. Why don't they send a man of God to the hospital who can take over the Evil One from my hand?"

## DUCHESS OF AOSTA WINS SCULPTOR RECLUSE BACK TO WORLD

### Coaxed Him to Leave Studio, Where He Was Hidden for 20 Years, Believing That He Had No Friends

ROME, Nov. 6—The Italian Duchess of Aosta has, by her charming humanity and tact won back to light, life and joy the aged Italian sculptor, Vincenzo Gemito, for twenty years a recluse and victim of melancholia. Imagining himself to be neglected and forsaken of his fellow men, Gemito had shut himself up in a hillside studio outside Naples, where, occasionally the duchess called upon him and purchased wonderful statutettes.

At last, the duchess won from him a promise to pay her husband, the duke, and herself a formal visit to their palace at Naples. The effect of Gemito's entrance into the beautiful city which he had not seen for two decades, and of the considerate treatment accorded him by his royal host and hostess was such as to cause him to forsake his hermit existence and to enter upon the enjoyment of a normal life.

## ITALIANS ANGERED OVER TARIFF LAW

### Vigorous Campaign Will Be Waged in Parliament When it Opens

ROME, Nov. 6. — With the reopening of the Italian Parliament, November 12, a sharp protest against the alleged apathy of the Ambassador of King Victor Emmanuel at Washington, Baron Mayor des Planches, during the late revision of the American customs tariff by the Congress of the United States, will be registered by formal interpolation of Premier Giolitti upon the floor of the Chamber of Deputies.

It is expected that unless the Minister of Foreign Affairs of Italy, M. Tittoni, succeeds in entering a convincing defense, not only Baron des Planches, but the entire present Government of the kingdom will be forced to resign.

A vigorous campaign against the so-called lethargy of the Ambassador, initiated by Joseph Personeni, one of the leading Italian-American importers of New York City, and taken up by the Chamber of Commerce and Arts of the Province of Cuneo, in the north of Italy, has found an echo throughout the Republican and other opposition camps of the realm, and it has been made the occasion for a concentrated and determined drive against the existing ministry.

DEMANDS OF CITIZENS.

Chambers of commerce throughout the country, centered in the Union delle Camere di Commercio d'Italia, of Rome, have joined in a demand for the proposed interpolation of the Government.

"Il Secolo," of Milan, the organ of the Republican party, and one of the leading newspapers of Italy, thus voices the sentiment hostile to the Ambassador:

"Against this new feature of our diplomacy in North America we register today our sharpest censure. . . . It is evident that the non-success of our Government in these negotiations with the United States demonstrates the incapacity of M. Tittoni in the simplest functions of his office. . . . By this it is to be seen that the Italian Government is becoming, little by little, one perfectly abased."

The critics of the Ambassador point to the fact that France and Germany, through their respective embassies at Washington, derived special advantages from the tariff changes.

DEFENDS HIS POLICY.

In defense of his policy, Baron Mayor des Planches has circulated in Italy a letter received by him from Francis E. Hamilton, an attorney of No. 32 Broadway, New York, who represented the associated lemon, grape, olive and wine growers of Italy before the Congressional committees, charged with the consideration of tariff alterations.

Mr. Hamilton, who has been a Deputy Collector of the Port of New York, states in behalf of Baron des Planches that "the Italian Ambassador was practically the most important factor in the presentation of foreign interests during the entire period from November until June, and the embassies of the European Powers almost unanimously looked to the Italian embassy for advice and suggestions as to their action in connection with the tariff," and cites instances of the Ambassador's activity in the premises.

## DOG POLICE CAPTURED WRECKERS

### Canine's Keen Scent Led Him to Criminal's Home Near Happening

### MOB SLAYS FAMILY OF A HUNGARIAN FIREBUG

### German Papers Show That Aeroplane is Useless as a War Machine

(By STEVEN BURNETT.)

BERLIN, Nov. 6.—The remarkable success of the police dog Fricka is reported from Posen. Two attempts have been made recently in that district to wreck trains. The members of the Berlin secret police went there, taking with them the dog.

At Opalenitza, where the iron rails were torn up and laid across the railway just before the Russian express was due, and a terrible catastrophe was only averted by the merest chance, a halt was made.

Fricka after a few moments started to run through the fields and forest to the dwelling of a former navvy employed on the railway. On seeing his pursuers, the man threw himself on his knees and prayed, protesting his innocence.

Fricka did not rest until he had drawn from a heap of tools a screw which fitted the torn-up sleepers. The man swore that he was at home on the night in question, but witnesses proved that he was seen near the spot where the rails were broken. He was taken into custody.

REVOLTING LYNCHING.

A revolting case of lynching is reported from the Hungarian village of Gaborjan.

Last Sunday the house of a widow named Bero was burnt down. As the villagers knew that her neighbor, Ludasz, was at enmity with her, they had no doubt that he or a member of his family had set fire to the house, and resolved at once to punish them for the incendiarism.

Ludasz, hearing of their design, hurried back to his home and barred and locked the door. The infuriated crowd, however, armed with hatchets and knives, forced the door, and slew him and his wife and daughter.

All this happened while the local brigade was engaged in extinguishing the fire.

Gendarmes were sent to the village and made numerous arrests.

GREENLAND FISHING.

Fishing around the coast of Greenland has been neglected for many years, and last year a Danish party was sent to find out the possibilities of reviving this once flourishing enterprise.

The result of the inquiry was so satisfactory that an influential Danish company has been formed to undertake whaling operations off Greenland.

Among others who are backing the scheme are Admiral Richelieu and the Arctic explorer, Captain Amdrup, Captain Otto Sverdrup, another Arctic traveler, will be in charge of the first whaling expedition.

AEROPLANE USELESS.

The "Mittag Zeitung" publishes some interesting opinions from a person in authority at the War Office, according to whom the aeroplane in its present from is entirely useless for military purposes, however imposing the recent time and altitude records may be.

The War Office has not purchased the Wright machine, nor has it any intention of doing so. This informant said that the French were more enthusiastic than the cool Germans, whose opinion was shared by the American Government. The aeroplane is impossible for scout purposes, and could at best be used only for carrying messages within the precincts of one army.

The chief condition for practical service was that the aeroplane can be easily packed and ready at the shortest notice.

CONVICT'S CONCERT.

One of the strangest concerts ever heard—a program of convict lays and melodies—is to be given in Berlin this winter by a chorus of Russian opera singers. Their specialty consists of the songs and ballads sung by generations of Siberian convicts. These have been collected and revised for concert production by Professor Gartefeld, of St. Petersburg.

The singers appear in Siberian convict garb, of gray robes flowing to the floor, surmounted by a cape embellished with ted diamond-shaped figures—the badge of servitude. The men wear gray caps, the women [illegible] kerchiefs over their heads. The [illegible] an zither-like "balalaika" provides the accompanying music for the singing, and for the sake of realism the accompaniment of certain songs contains a "chain-rattling" motif.

The doctors attached to the hospitals in the City of Vienna have decided to strike. Unless their claims for an increase in their fees are acceded to, they will break the contract entered into with the city, and will cease work on December 15. As all the doctors are in sympathy with their hospital confreres, the institutions will be in a bad way unless the municipal council gives in.

## KING LEOPOLD IS STILL SELLING PROPERTY

BRUSSELS, Nov. 6.—King Leopold continues to realize on his property, landed and portable. He disposed of his great picture collection last May, some of the best being secured by J. Pierpont Morgan, and his latest sale is that of a dinner service of solid gold, presented by William IV of England to Leopold I. His Majesty's reason for this great dispersal of his treasures is reported as follows:

"On the day I die the creditors of my children will arrive in shoals, and everything will be seized. I prefer to dispose of my fortune while I am alive, rather than know that it will be squandered after my death."

The King's action is bitterly resented, not only by his family, but by the Belgian people, who have seen some of the greatest art treasures in Belgium disappear from the country forever.

## JOHN BURNS IS STILL COCKNEY IDOL

LONDON, Nov. 6.—John Burns as bibliophile is a new aspect of the many-sided character of this Cockney idol. Once a hard-working engineer, then a labor agitator who suffered martyrdom in jail, now a Cabinet Minister with $10,000 a year, "Honest John" is now revealed as an ardent collector of rare books.

Talking with a German journalist, Mr Burns became enthusiastic over the Shakespeare folios preserved at Stratford-on-Avon, and informed the newspaper man that he possessed a second folio for which he had paid $5000; and if his official salary had been raised, as once seemed probable, he would have acquired a first folio.

Mr. Burns' collection of books at his humble home in Battersea filled every wall, and when he removed to a large house on becoming a Cabinet Minister he insisted on personally carrying them all into his new home.

# Madame Du Bary of the Third Empire

## Life Story and Charges of Crime Made Against Mme. Steinheil

## Did She Kill President Faure?

PARIS, Nov. 6—Greatly exceeding in public interest the Dreyfus case, the trial of Mme Marguerite Steinheil for the murder of her husband, Adolphe Steinheil, and of her mother-in-law, Mme Japy, with its promise of revelations concerning the sudden demise of the late President Faure, of France, is the topic of the hour in Paris

The indictment upon which Mme Steinheil is to be tried recapitulates the activities of the Paris police for a year and a half, and in its details it rivals any French detective story ever penned

It suggests a motive for the crime in the intense animosity borne her mother-in-law, Mme Japy, by Mme Steinheil, and the latter's evident wish to be freed from her husband that she might wed Maurice Borderel a wealthy Frenchman who had become infatuated with her

**HIGH PERSONAGES**

Personages high in French political diplomatic, judicial and social life will be, without doubt dragged into the case and startling disclosures are looked for when the taking of evidence commences

It is hardly likely that the Dreyfus case, the Humbert case and the Syveton mystery together caused so profound a sensation throughout France

In the prominence of the persons involved the strange atmosphere of mystery that envelops its every angle the appalling revelations it already has caused, and the still more appalling revelations it incessantly threatens this murder mystery never has been equaled since newspapers were published for the first time

It reveals the fact hushed up through nine years, that President Felix Faure of France was poisoned to death at the home of Mme Adolphe Steinheil a beautiful Parisienne February 16 1899 instead of dying of apoplexy in his own mansion the Elysee Palace as officially given out at the time

It explains at least in part the strangling of M Adolphe Steinheil the woman's husband and his mother in law, Mme Japy by the alleged fact that Steinheil held documents proving the murder of the President

**INVOLVES MAGISTRATE**

It involves Magistrate Leydette one of the most honored judges in France Open charges were made that he had prevented the investigation of the case through illicit use of his great judicial influence

It involves the honesty and integrity of the famous secret police of France Mme Steinheil was a woman spy of this bureau and it has even been hinted that secret police aided in the murder of her husband and Mme Japy

It threatens the gravest of official scandals and involves the reputations of one can only guess how many officials of the highest rank in the government

Here is the story chapter by chapter in chronological order of this most amazing and picturesque of modern mysteries of Paris

**CHRONOLOGY OF CRIME**

February 16 1899—Felix Faure president of the French republic dies suddenly, by poison in the residence of M and Mme Adolphe Steinheil the woman presumably having poisoned him

February 28 1899—President Faure buried with solemn ceremonies it having been given out that he died of apoplexy

May 31 1908—Shortly after midnight Mr Steinheil artist, and Mme Japy his mother-in-law, are found strangled to death

June 7 1908—Mme Steinheil is arrested She denies her guilt

July 13 1908—Mme Steinheil accuses one Wolff He is arrested

July 14 1908—Wolff proves himself innocent and is freed

November 20 1908—Facts of President Faure's death are published at last Public opinion demands that the entire mystery be cleared up

November 27 1908 — Magistrate Leydeter withdraws from the case and the case is sent to [illegible] Examining Magistrate A[illegible]

December [illegible] 1908—Mme Steinheil undergoes the ordeal [illegible] hands of Judge Andre [illegible] France as [illegible] although she [illegible] held for [illegible]

November [illegible] 1909 [illegible] is to be [illegible] indictment [illegible] der

**SHE IS ARRESTED**

The [illegible] a dramatic [illegible] sational [illegible] cessful [illegible] one [illegible] Frederi[illegible] [illegible] of a former [illegible] Steinheil [illegible] Political opponents [illegible] time [illegible] seeking [illegible] candal [illegible] death of [illegible] Republic in [illegible] the time It was [illegible] those behind [illegible] heil was with [illegible] Mme Steinheil [illegible] been the [illegible] Magistrate [illegible] gated the mystery [illegible] prominence [illegible] clared to have [illegible] able series of [illegible]

**POISONING OF FAURE**

It was alleged that the [illegible] Faure poisoned [illegible] he entered her [illegible] and that he was dead five minutes later Further, it was alleged that the body lay for an hour on a sofa in the parlor and that a brilliant [illegible] of the secret police carried it to the carriage which [illegible] to the Elysee

Some of the Parisian newspapers did not hesitate to print what they term the story of this affair According to these stories M Faure had met Mme Steinheil in the Swiss Alps during the army manoeuvres the year previous to his death

Immediately after this according to the same authority M Steinheil who had been complacent at the friendship existing between Faure and his wife and who had accepted the Legion of Honor at the hands of President Faure began proceedings for divorce but through the intervention of his family this suit was withdrawn a fortnight afterward

**TREND OF GOSSIP**

According to gossip compromising papers of some political import never were surrendered but M P[illegible] repeatedly charged that others remained in the possession of Steinheil at the time of his murder

The sensations of the day were capped by the direct charge of the Libre Parole that Mme Steinheil poisoned President Faure

And now the great case is to come up in the courts again and all France is breathlessly awaiting the additional revelations that are expected to ensue

This unfortunate woman comes from one of the great republican families of Bellport Her father was a general and a senator and the Japy family was one of the leaders of the industrial life in the section where they had flourished for centuries It was in such surroundings that Marguerite Japy who afterward became Mme Steinheil was born She was winsome pretty vivacious and lovable To her intimates and her family she was always Meg

**DAYS OF YOUTH**

It will be developed during the trial probably because of the statements which already have been made that during her youth she had many days of sorrow and gloom and many times her friends wondered at the sudden spells of melancholy Yet even this is not contributed to her [illegible] by those who are still loyal to her Here is the tribute of one of her friends no less a personage than Vance Thompson one of the noted European writers whose Sunday contributions have been a feature of the SUNDAY TRIBUNE Read what he has to say of these statements

You may think what you will of these statements he says 'To me it has a tragic cast—something of the eternal myth I have seen that red mouth of hers full of laughter and only the other day as they dragged her up the black staircase and from the cells of the Palais of Justice I saw it drawn and gray with a stifled scream in it but I shall always think of that glimmer picture in the Bellport garden

**HAD YOUTHFUL LOVER.**

She was only sixteen when a dashing artillery officer found and claimed her from the gloomy garden and it was two months before the search of the family resulted in her capture and return to her home This is another thing which has been charged against her in connection with this case The next important event in her life was sudden and precipitate marriage to Adolph Steinheil son of a famous stained glass maker and a nephew of the great Messionier Steinheil was nearly a score of years her senior and a quiet dull sort of man with a rugged kind of honesty and of the great [illegible] pretensions in that line He took his bride to a house he had rented in the Impasse Ronsin in the [illegible] quarter It was located in a [illegible] and surrounded with gardens [illegible] their daughter Mathilde [illegible] years of age was born to them

**STEINHEIL SALON**

The salon of the Steinheils was never visited by the society people It was rather the haunt of the artists and of the politicians many of those who [illegible] there being the rulers of the state and [illegible] the highest circles of the nation The [illegible] wit and [illegible] afterward the [illegible] brightened the place up and the friendships that were formed [illegible] many years [illegible] are still many of them unchanged Though truth has entered into the [illegible] principals The servant at the [illegible] of the place wore official [illegible] but the mistress was always sweet and simple yet there was but little wonder that she finally grew to think that she was an integral part of the nation [illegible] An excuse which [illegible] the [illegible] wore off from its original impression

She even had thoughts of trying to [illegible] the powers for her own ends [illegible] it is an expensive [illegible] these popular salons [illegible] not much of [illegible] till [illegible] good [illegible] selling his [illegible] twelve thousand [illegible]

**WAS VERY CHARMING**

[illegible] The [illegible] review of the crime was written [illegible] Human Life last May by [illegible] the celebrated writer [illegible] SUNDAY TRIBUNE correspondent [illegible] ago—it was in 1898—[illegible] Felix Faure then President of the Third Republic [illegible] memory He came of good industrial people He went to school in England and brought back [illegible] French [illegible] for daily baths fresh air [illegible] smoking A self made man [illegible] tanner to merchant to [illegible] pompous [illegible] the politicians who had picked him for the place fancying he would be a mere tool in their hands found they had set on high one who could neither be driven nor coaxed Pomposity and obstinacy form a lasting kind of cement

**MEETS FAURE**

"Felix Faure had gone into the French Alps to witness the manauvers Thither came the futile painter Steinheil with his blonde wife Meg What happened to every man who ever [illegible] her (unless fortified by gray whiskers) happened to Felix Faure The compelling sorcery of this eternal and [illegible] woman struck him down He too learned the way to the Impasse Ronsin and Meg was received at the Elysee—publicly only a few times then she was given the key to a little salon that opened on the garden

Could ambition in such a woman demand more?

Now that she was the Du Barry of the Third Republic It was to her the President told his troubles It was to her he wrote It was to her he confided all the secrets of state Statesmen and magistrates sued for her favor She gave places perfectures judgeships not forgetting to have Steinheil's [illegible] tures bought by the state—to have him paint the President himself The brilliant Du Barry days She glittered in jewels The house in the Impasse Ronsin was rebuilt [illegible] The flower of the Third Republic—millionaire socialists millionaire deputies, [illegible] senators—adorned her salon Happy Du Barry!

**ARMY OF SPIES**

Naturally for the Third Republic has an army of spies informers and delators in its pay a watch was set on Felix Faure and upon that girl of charm and mystery the sorceress Meg Even that early the secret police threw a net round her Their method was simple they gave her a friend This was a woman bearing the name of Prevost who had long been in the pay of the police Meg was delighted to have a woman friend It hinted of respectability Soon she was persuaded to rent a villa out Meudon way—at the top of the funicular railway that goes up to Bellevue Now this cottage among the trees was rented in the name of the police spy Madame Prevost There Meg entertained her friends There her mother came often and the painter husband though there the charmer was known as Madame Prevost

Here we come to the edge of tragedy When the history of France for the last fifteen years is written there will be no more dramatic chapters than those which tell the story of the Dreyfus case and the murder of Felix Faure Our business is with little Meg And I shall write here only so much of the history as is needed to show the part she played

Pompous and obstinate, Felix Faure declared So long as I am President of France there shall be no revision of the Dreyfus case He had no pity for that convict on Devil's Island at least he had no belief in his innocence but that declaration—pompous and obstinate—was his death warrant Did he know it? At least he was warned M Flourens former Minister of Foreign Affairs told him a few days before his death that his life was in danger and Faure replied 'Do you think I don't know they want to kill me? But all my precautions are taken" (Not marvellously well, Pomposus')

'The 14th of February there was a queer secret meeting at the villa out Meudon way I know who was there Those names which have already been mentioned in the public press of Paris

Marguerite Steinheil, beautiful prisoner and defendant in murder trial opened at Paris, November 3, which, by the disclosures of misconduct in the official, diplomatic and society life of the French capital is agitating the entire Republic of France Not only is Mme Steinheil accused of the murder of her husband and her mother-in-law, Mme Japy, the latter of whom is shown in picture at left, but there are suspicious circumstances surrounding the sudden death of the late President Faure in her Paris apartments

## As Young Girl Was Gloomy and Sat in the Garden and Ate Worms

I may safely give The hostess was old Madame Japy, the mother of our Du Barry—for Meg was not there Two senators were present, one of them a successor of the General Japy, the other was Scheurer-Kestner There were others high in politics, and the police And the subject of discussion? I fancy I need say no more than this it was the attitude of Felix Faure on the Dreyfus case Old Madame Japy was 40,000 francs richer when the conference closed Something had been decided

**FAURE'S DEATH.**

"Three days later

"It is the 17th of February, 1899 It is the afternoon In that little apartment of which the Du Barry of the Third Republic has the key, she and the President sit talking He has drafted an 'Appeal to the Nation,' in which he asks the people to stand by him against the projects of the politicians He nods to the Du Barry, and her eyes gleam What future may be hers! For this may mean revolution, the overthrow of the parliamentary regime, the uplifting of Felix, the First A splendid dream

" 'And you will not yield?' she asked

' 'So long as I am chief of the state,' he answered pompously there shall be no revision of the traitor's case '

Fate gave him one more chance for his life There came to the Elysee one of the most mysterious men in Europe—the king of a little comic (or tragic) opera realm of gamesters, suicides, profligates and criminal women I have named the dull-eyed soft-spoken Prince of Monaco, lord of Monte Carlo and its public gaming tables His dirty principality, the crime center of Europe is protected by France—made possible only by France How immense a corruption fund this princeling disposes of you may guess from the millions left yearly on his gaming tables In almost all the dark intrigues—from Rome to Berlin—of the last dozen years, you find this dull-eyed man flitting mysteriously On this February day he came hastily from Berlin, where he had been closeted with the Kaiser He drove directly to the Elysee Felix Faure left the Du Barry to receive him Exactly what offers and what threats were made to the pompous and obstinate man cannot be known, for the President is dead and the Prince will lie Only this much he told the blonde woman when he went back to her 'I said to him what I said to the others—not while I am President of France '

**TAKE YOUR TONIC.**

"He was flushed and angry In a while he sat down and said they were trying to wear him out He looked worn.

" 'Take some of your tonic,' she said

"He had taken it before, she turned it from a familiar bottle into a wineglass, she knelt smiling at his feet and handed him the glass—a witching figure with white shoulders and loose masses of thick blonde hair falling upon them.

"Felix drank

"He gave a kind of scream; then big, strong man as he was, he seemed to crumble into the chair; a second and convulsions took him, he threw himself forward, his great hands of a tanner locked themselves in her blonde hair—deep and fast, then he reeled back, black-visaged, dead Only his fingers gripped with death rigor the corn-colored hair and would not relax Le Gall, his chief secretary, broke into the room, what he saw was the shrieking Du Barry held by the dead hands—and on the floor a broken glass

It was a quarter of six

' Now mark a strange thing

'At three o clock in the afternoon the Antwerp correspondent of Le Temps, a stately old Parisian newspaper, called up his paper and asked for details of the death of Felix Faure There was heavy gambling on the stock exchange of that town The editor of Le Temps laughed at him and denied the rumor Stranger still so far away as Philippopoli, the death of Felix Faure was announced in the streets two hours before it took place Prophets in the land

**FAURE WAS DEAD.**

"Faure was dead The government informed the docile French people that he died at ten o clock in the evening By that time the body, so fierce was the action of the poison was black, swollen, melting with hideous rapidity into decay And long before the Du Barry, hysterical, half clad had been hurried to the Impasse Ronsin in a police-driven carriage (One ghastly detail the doctors dared not cut away her hair from the dead, clenched hands, for half an hour they worked prying loose the fingers, one by one, while the half-mad woman crouched at the knees of the corpse )

'Home to the Impasse Ronsin For three days she lay in her bed, moaning For what? The lost dream of greatness? The death of that pompous man of destiny? Her own part in his taking off? I do not know Oh, a wicked Du Barry! Shameless monstrous what you will, but as I know the story none was so innocent of his murder as this blonde Meg—who gave him, unwittingly, death to drink out of a wineglass She had everything to hope from his life And his death meant for her—

**WAS NO AUTOPSY.**

"What it meant you shall see

'No autopsy (in spite of the law) was held on the body of Felix Faure, the disintegrating carcass was flooded with embalming fluids, was hurried to the grave in a closed coffin This pompous and obstinate President of France being opportunely dead, the Dreyfus case was revised history of France turned down another road New men came into power, Swine, hitherto anonymous, crowded their way lean and determined, to the swill-trough of the state All was well. Madame Japy invested her 40 000 francs A larger sum—50 000—was brought to the moaning Du Barry.

" It came from an insurance policy Felix Faure had taken out in your favor,' they told her 'In an English company '

She took the money

"Madame Prevost, the police spy, sat at her beside and comforted her in her distress

"So ended the Du Barry reign It was in her destiny to taste some of the bitterness that befell her predecessor in that role, and that story too, you may read if you will And the reading will be stranger than fiction."

## WAS TOO SMART FOR THE COMPANY

### American Woman Taught Sleeping Car People a Severe Lesson

BERLIN Nov 6—For some time past there have been irregularities connected with the service of sleeping cars on some of the European expresses and complaints have been made in several instances of somewhat high hand [illegible] on the part of the sleeping car attendants To Americans traveling a lot on the continent of Europe a case just tried in the Vienna courts will accordingly be of considerable interest

In June of this year the wife of a well-known manufacturer had taken a berth on the night train from Vienna to Frankfort [illegible] only [illegible] the car at St Polten on [illegible] the route To her surprise [illegible] she was informed that she had [illegible] her berth by not boarding the car at the beginning of the journey and in the meantime it had been sold to another traveler

Well the good lady was a bit smarter than perhaps the ordinary traveler She got off the train again went back to her hotel and spent three days in St Polten until she could secure another berth on the always crowded express Then she let the company have it in the shape of a demand for repayment of her original ticket for the sleeping car and [illegible] costs for three days in St Polten

**WON HER CASE**

Of course the company kicked and so the matter came into court The company said the deal as between them and the lady was only complete when a little yellow control slip was handed out to the lady at the car and this of course had never been done

The judge however said it was all fudge The deal was complete when the company took the lady's money, and the control slip was only one of the company's private arrangements for their own convenience

The traveler holding the original bed-ticket was of course entitled to board the car wherever she liked on the route for which the ticket was good

The company said it was customary to resell the ticket and the berth if the passenger did not board the train at the start Then said the wise young judge "that customary custom is a very bad custom, and the sooner it isn't a custom any more the better for the company The company will pay the full claim"

The claim amounted to sixty dollars and was paid at once Americans traveling, please note.

## Oneness of the English and the American Nation Shown Again

BY LADY HENRY SOMERSET

LONDON Nov 6—The function which has recently taken place at Stratford-on-Avon has brought once more into prominence that which we can never reiterate too often and never believe in too firmly the oneness of the English and American nations The house of John Harvard has been secured to the university which bears his name The old home is connected with John Harvard in this way namely the Thomas Rogers an alderman of Stratford on Avon who owned it gave his daughter in marriage in 1605 to Robert Harvard who was then a tradesman in Southwark It is more than probable that Shakespeare himself was at this wedding for he would have been a neighbor of Robert Harvard in Southwark where his Globe Theater was situated and he had been for many years a neighbor of Thomas Rogers The young girl given that day in marriage was the mother of John Harvard the founder of the oldest university in the United States

The American ambassador opened the proceedings which were of a very simple but interesting character at Stratford-on-Avon and Miss Marie Corelli gave an opening address and the little house which is a fine specimen of sixteenth century architecture and bears the date 1596, became the property of the ancient university of the United States

**PAGET'S INDICTMENT**

One of the most remarkable indictments that have ever been made against Christian Science was delivered by Stephen Paget, the famous surgeon and son of one of England's greatest men, at the recent Church Congress Never before has this new cult been so vigorously or so systematically attacked

"Christian Science" said Mr Paget, 'does not publish her failures so I wrote to some doctors and other friends asking them to tell me of cases of the harm she has done I got back a long list of 'killed and wounded' I wish it could be nailed to the door of all her churches!" This attack will arouse a very whirlwind of controversy, but it is well that the matter should be really ventilated If this special form of religion is scientific, as it professes to be it can afford to meet the most searching and scathing examinations from scientific men If it be not, it is a misnomer and the sooner it quits the title the better

**BOY SCOUT**

There is no more significant movement in our time in England than that of the Boy Scout Wherever you go in country lane in the suburbs of towns or in the great cities you see the lithe little figures in their khaki clothes with knapsacks on their backs and a little pole in their hands These are some of the six thousand boys who have been enlisted in the Scout regiments, led by General Baden Powell of South African fame.

## DIET IS ONE OF THE DAILY TOPICS

### Sour Milk Theory and the Politics of the Day at Country Houses

LONDON, Nov 6—Diet and politics are the two absorbing topics at all the country house parties and at all London dinner tables just now When people have finished discussing the prospects of the general election they switch off their conversation to whatever particular diet fad they are interested in and society women frankly discuss subjects which would have terribly shocked the last generation

Professor Metchnikoff's sour milk theory has thousands of adherents and their number is increasing every day The very latest form in which the microbes of Massol are now sold is a small chocolate bonbon, but the majority of people still take Metchnikoff in the form of cream which can be served with fruit or pies

The hot water fad is also increasing its strength and at many country houses the hot water is passed around in specially made glasses with silver handles

It is not considered good form to have more than five courses, including dessert at dinner and even at the fashionable restaurants the luncheon and dinners are tuned to the simple life now being led by the "upper ten"

At the Naval and Military Club the Bachelors White's and Boodle's and other smart clubs whisky and sodas—and very mild ones too—take the place of wine and late at night members may be seen indulging in an orgy of barley water The club receipts are in consequence falling in a most alarming manner owing to the decrease in the consumption of champagne and port.

The man who appears nowadays the worse for drink in his club has things made so uncomfortable for him by his fellow members that the species has become practically extinct On the other hand the "nipping" between meals at the women's club is distinctly on the increase.

# News Notes and Gossip From Surrounding Towns and Counties

## SAN LEANDRO

At the Board of Trade meeting on Monday evening of this week the question of securing a suitable site for the erection of a new city hall, providing the citizens vote bonds for the same, was considered. A large number of representative citizens were present and it seemed to be the unanimous opinion that San Leandro should have a new city hall building.

After struggling against adverse circumstances for many months, John Gottschang, proprietor of the San Leandro bakery, closed his business on Wednesday night and suddenly departed, taking his fixtures and family goods with him. The removal was made at about 11 o'clock and was in the nature of a surprise to the community. The destination of Mr. Gottschang and his family is at present unknown.

August Thierry and Fred Schmidt spent a few days this week on the ranch of Mr. Schmidt's brother in San Luis Obispo county. Mr. Schmidt brought back with him a fine bunch of horses, while Mr. Thierry devoted himself to hunting. He had fine success, bagging a big deer and a lynx. He had a desperate fight with the lynx, which attacked him after he had wounded it and he had to hammer it with his gun and shoot it again before he succeeded in killing it.

The San Leandro baseball club will give its second social dance at the U. P. E. C. Hall on Thanksgiving eve, November 24. The music will be furnished by the Foresters' band of San Leandro.

On Wednesday afternoon Rev. Father O'Mahony united in marriage Clarence Garcia and Miss Mamie Enos, both of whom are well known and popular residents of this place, the ceremony taking place in St. Leander's Church.

A novel entertainment will be given at St. Joseph's Hall in this place on Saturday and Monday evenings, November 6 and 8, when some sixty ladies and misses of San Leandro will appear in a mammoth minstrel show and musical entertainment. There will be, so we are assured by the program, coon songs, coon comedy, [illegible] shouts, up to date jokes, a parade of Company C, a grand cake walk, plantation scenes, a great first part, sixty home boys, six end ladies, fine solos and choruses, the entire program forming a "quintessence of refined fun and sweet melody."

J. R. Estudillo of Lompoc, Santa Barbara county, is here visiting his brother J. M. Estudillo. The visitor arrived last week with his daughter and attended the Portola celebration.

The bonds of Elmhurst sanitary district were sold recently and the contract for the construction of the sewer let. A stipulation was entered into between the attorney for the sanitary district and the attorney for the bond buyers to have the matter placed before the Superior Court so that the court could rule on the legality of the bonds. This is done in all cases where sanitary bonds are sold and prior to the construction of sewers. This was done in the cases of Fruitvale and Melrose sanitary districts.

The attorneys are now at work on the preparation of the papers and the case will be submitted as soon as possible. All possible haste is being made in the matter that the legal requirements will permit.

T. P. Carr has returned from a visit in Sonoma county.

Fritz R. [illegible] is recovering from a brief spell of illness.

Miss M. Lloyd of Estudillo avenue will spend the winter in San Francisco.

Joseph C. Vargas has purchased a portion of the Haas homestead, consisting of two acres at the corner of Haas avenue and the San Leandro road.

L. C. Morehouse returned last week from an extended visit to eastern states, during which he attended the National Bankers' Association convention at Chicago, being a representative of the Bank of San Leandro.

Mr. and Mrs. Wilson Brady of Oakland visited Mrs. William Silva on Sunday.

Mrs. Budlong, who has been very seriously ill at the Providence Hospital in Oakland, is gradually improving.

Thomas Flores, leader of the Forester's band of this place, has been engaged as cornetist to play with Clark's orchestra of Hayward at the dance to be given at Mt. Eden on Saturday evening.

George Rogers and Lee Schultz, two talented young musicians of this place, have joined the navy, and have been assigned to duty on Goat Island. Both of the young men have become members of the military band at that station, both being cornetists of much ability.

P. G. Vivian, editor of the King's City Rustler and several other newspapers in Monterey county, together with Mrs. Vivian, visited this week at the residence of Mrs. Vivian's brother, M. C. Williams. Mr. Vivian was formerly a resident of this place, where he has many friends who will be glad to learn that he has made a fine success in the newspaper field which he entered a few years ago. Mr. Vivian has taken an active part in the affairs of Monterey county and has traveled throughout the United States and Mexico as representative of the irrigation and agricultural organizations of his county.

## SAN JOSE

Mrs. Sarah Wood has begun the construction of a 16-room cottage at the corner of Potomac and McClellan streets, south of town, which will be used as a home for aged cases. This will be separate and distinct from other classes of cases which Mrs. Wood has been caring for in similar buildings at the same locality. It will be known as the Margaret Ann Home. Erroneous reports were recently circulated that it would be a home for feeble-minded persons, which Mrs. Wood says is not the case.

The San Jose bowling team defeated a strong Santa Clara team last night by the score of 2311 to 2265. The Santa Clara alleys have been thoroughly overhauled and are now in splendid condition. Manager J. H. Vollrath will organize several teams here in the near future, and he intends to boom the sport. A number of games will be played during the winter months between Santa Clara and San Jose bowling teams.

A public inspection of San Jose State Normal School building now in the course of construction was held yesterday by President Morris E. Dailey, the school faculty and a committee of representative citizens of the county.

A quarrel over the payment of drinks and [illegible] at the Robertsville general store on the Almaden road last night nearly resulted in a tragedy when N. Stern [illegible], proprietor of the resort, opened fire upon Frank Fisher, a resident of East San Jose, after the latter had struck [illegible] the head with a buggy whip [illegible].

[illegible] struck Fisher in the hand. The [illegible] of deputy sheriffs averted [illegible] trouble.

A [illegible] surprise party was tendered Mrs. [illegible] at her home, 25 [illegible] street, by her [illegible] and friends [illegible] to [illegible] the [illegible] of the golden wedding [illegible]. Dainty refreshments were served [illegible] a thoroughly good time [illegible] and conversation [illegible] enjoyed by all present.

A [illegible] to be given by St. Mary's [illegible] benefit of a fund with [illegible] new home for the pastor [illegible]. Tomorrow evening the [illegible] church will give a [illegible] purpose of raising money [illegible] booths and [illegible]. This dance is to be given [illegible] a number of benefit [illegible] this purpose. Thanksgiving [illegible] Hermonie will give its annual [illegible] proceeds from which will [illegible] general fund.

Mrs. [illegible] and Mrs. R. L. Fisher, mothers [illegible] boys who were reported [illegible] with an accident Sunday [illegible] to San Jose from Santa [illegible] that both of the boys and [illegible] came back safely. Both say [illegible] machine did not leave the road [illegible] was not damaged in any way [illegible] trouble was caused by the [illegible] the boys, who were unable to [illegible] the engine after it had balked [illegible] also said that there were [illegible] with their sons when the accident [illegible].

Burglars [illegible] last night entered the store of Patterson & Co., druggists. They secured [illegible] the cash register and some [illegible]. An entrance was made through the [illegible] window.

Mrs. [illegible] of California, who is well known [illegible] the country on account of her musical accomplishments, will give the first concert of a series to be given for the benefit of the new $10,000 organ for the Conservatory of Music of the University of the Pacific. The organ is now being set up in Chicago and will be placed in the conservatory shortly after the first of the year.

The Federated Clubs of San Jose are deep in preparation for the coming convention of the San Francisco District of the Federated Women's Clubs of California. This important event is to take place in San Jose November 10, 11 and 12—Wednesday to Saturday of next week, and will bring about 200 prominent club women here. The meetings of the convention will be held at the Vendome hotel, Manager Lane having graciously extended this courtesy to the club women. The San Francisco district embraces the coast counties from the Oregon line to San Luis Obispo county, and the inland counties contiguous to San Francisco bay, 55 clubs, representing 4500 women, being thus banded together.

The managing board of the Chamber of Commerce last night were forced to refuse to exhibit at the United States Land Exhibition, owing to the lack of funds. Lewis M. Foltz appeared before the board and addressed them with reference to the approaching United States land and irrigation exhibit which opens in Chicago November 20.

F. W. Angier, local passenger agent for the Union Pacific Railway, has just returned from a three weeks' trip through the Eastern States filled with enthusiasm for "dear old San Jose," to which he was glad to return. His journey took him through Northern Colorado from Fort Collins to Denver, of which city he was for many years a resident.

Joe Berilla was lodged in the county jail last night charged with battery but a more serious count will probably be put against him, as John Silva, a fellow workman on the Arilla ranch, near Morgan Hill, is lying in a hospital in that town seriously wounded, the outcome of a fight that occurred between the men on Monday night.

Both men have been gathering grapes together for weeks on the Arilla place, and were preparing to retire for the night when some trivial difference arose. Quick words followed, then a knife flashed and John Silva went to the floor of the bunkhouse, stabbed in a number of places.

## VALLEJO

E. W. Hergren, president of the Santa Rosa-Vallejo Tanning Company, had an accident while out automobiling Sunday afternoon. In trying to avoid injuring a bicyclist he ran into the big stone coping surrounding the court house. This coping is a pretty solid affair, and it refused to yield and the auto came to an abrupt stop. The engine ceased throbbing and no great amount of damage was done.

The preliminary examination of Ben Neuschel, the former engineer at the Engler Weise Fish Packing Company's plant took place before Judge Fitzgerald Monday evening and resulted in Neuschel being held to answer before the Superior Court on a charge of burglary, with bonds fixed at $700.

Mrs. Marcus Goshen returned Sunday evening from a four months' visit spent with her brother at Seattle. While in the north Mrs. Goshen attended the great exposition at Seattle.

The many friends of Miss Alice Hawkins will learn with regret of that young lady's departure for Sacramento, where she will attend school, preparatory to entering the ranks of the school-marms.

Chief Foreman Quinn of the Western Union Telegraph Company arrived in Vallejo today with a force of men and commenced the work of repairing the submarine cable running from this city to Mare Island navy yard. It was found that two strands of the cable are badly damaged, evidently from some vessel anchoring over the cable. While repairs are being made to the cable the telegraph company will lose two strands of the telephone company's cable for its navy yard business.

Little Raymond J. Opperman, son of Henry Opperman, the well known carpenter, is confined to his home on Ohio street suffering from severe injuries which he sustained Monday night by being bitten by a dog belonging to Arthur Klotz. In company with his father the little fellow was passing Mr. Klotz's residence on Ohio street when the dog rushed out of the gate and fastened its teeth in the lad's groin.

## COALINGA

D. M. Speed of the Pleasant Valley Hotel went to Fresno this morning, intending to be absent until tomorrow.

On Monday G. W. Finch of Hanford purchased two lots in the Los Gatos addition and intends to erect a residence on them.

The many friends of C. N. Sanderson were pleased to see him on the streets yesterday, the gentleman having been confined to his bed for several weeks with an attack of typhoid fever.

Yesterday T. L. Morgan, who had his [illegible] a couple of weeks ago while at work on the Blue Moon, has gone to Hanford for treatment.

Deputy Marshal Wood left this morning for San Francisco intending to be absent at the bay city for several days. The marshal has not had a vacation since time immemorial and now he is to take it. During the days of his absence West Lambert will be on the night shift [illegible] the residents.

H. H. Welsh of Fresno, a gentleman heavily interested in the oil fields, is in town looking after his affairs.

The condition of Recorder Evans is not as encouraging as his many friends wish. The gentleman has been on his back for longer than a week and the report comes from his bedside that he is threatened with pneumonia.

C. C. Spray, the big oil promoter, is again in the city from the southern part of the State.

Mrs. Mary D. Pilkenton returned to Coalinga after a few days absence visiting relatives and friends in Hanford.

T. J. [illegible] returned this morning to [illegible] San Mateo, where he will remain for some time.

[illegible] was over from the county seat this morning and obtained [illegible] orders.

[illegible], a Fresno real estate dealer, is [illegible] today looking after business [illegible].

[illegible] Wood, [illegible], took a [illegible] party [illegible] for Fresno. During the past [illegible] hours he has inspected [illegible] properties he is interested in and is more than pleased with the prospects.

Deputy Sheriff Peter Enderson has been over from the county seat for a few days closing the deal in the Orange [illegible] House, recently purchased by Williams & Chase.

Mrs. [illegible], wife of a prominent [illegible], is to be [illegible] Saturday. These [illegible] citizens [illegible] establish a home and become [illegible] additions to the business and social life of the city.

George [illegible], a hotel man from Lovelock, Nevada, is on a visit here. The gentleman is on a tour of inspection and says [illegible] after [illegible] hours here.

Mrs. [illegible] of [illegible], who was here for a week's show [illegible], returned to Coalinga on the [illegible] o'clock. Mr. [illegible] intends to remain here for several weeks and may conclude to locate.

## HOLLISTER

Hubert Porter has taken charge of the Palms candy store, formerly run by Dan Lidell and now owned by John Reed.

Monday night occurred the death of Mrs. Wolf Rosenberg of San Francisco. She was a sister of Mrs. M. Rosenberg of this place. She died just a year to a day from the time she was taken sick. A sad coincidence was the fact that her son landed in South America the day of her death.

Mrs. W. G. Childs of Ogden is visiting her cousins, Mrs. A. J. McKay and Mrs. Frankie Orr.

The many friends of Mr. and Mrs. N. C. Briggs Jr. are congratulating them on the arrival of a 12-pound son, which arrived Monday.

Thomas B. Young is building a handsome residence on the corner of Powell and South streets.

Miss Grace Kelly has returned from her summer's work in the Yosemite Valley.

R. Bernstein and family have moved into their new residence on San Benito street.

J. Higginson has remodeled the store building adjoining the city hall and will open up a tea and coffee store.

The town trustees held their regular monthly meeting Monday night at the city hall. Petitions for a town park and opening Third street from West to Locust avenue were presented. After considerable discussion these matters were laid over for another month. The town marshal reported collections of licenses and taxes to the amount of $12,803.40. Reports were also received from the town treasurer, electrical inspector, sewer superintendent and librarian.

There has been an entire change made in the management of the San Benito Light and Power Company, H. Bishop having taken the place of J. L. Galbraith as manager. A good many improvements are contemplated in the near future.

## RICHMOND

Mrs. Ed Cagwin will entertain the Jolly Dozen card club tomorrow afternoon at her residence, 203 Bissell avenue. This little organization is composed of twelve ladies whose company is congenial to one another, and the meetings are held every two weeks at the residence of a member. The membership is composed of the following ladies: Mrs. Ed Agwin, Mrs. A. S. Warren, Mrs. Arthur Warren, Mrs. W. T. Cullen, Mrs. M. A. Hayes, Mrs. William Ardery, Mrs. Walter James, Mrs. G. W. Tilton, Mrs. O. E. Smedley, Mrs. J. Workhouse, Mrs. Levi Roswell, Mrs. Higgins.

Walter Poulson was a Pinole visitor yesterday.

Mrs. Charles B. King spent the day in Oakland shopping.

Mrs. Laura Bull was a San Francisco visitor yesterday.

Mrs. F. E. Adams is quite ill, suffering from a severe cold.

Mrs. Dan Carpenter and Mrs. W. H. Conn were shopping visitors to Oakland yesterday.

Mrs. McKee, sister of Mrs. R. E. Slattery of this city, who has been visiting here for the past two months, will leave Friday for her home in San Diego.

Mrs. N. B. Tiller returned recently from Chico, after having spent several months in that city with her daughter. She returned much improved in health.

Richard Mulcahry expects to leave for Alabama tomorrow night to bring Mrs. Mulcahry and young Ben home. Mrs. Mulcahry and the boy have been visiting relatives in Alabama and Mississippi for the past three months.

Mrs. A. H. Fenner, who has been the guest of Mrs. C. D. Whitcomb in Point Richmond, left for New Mexico on Saturday.

## MARYSVILLE

Judge E. P. McDaniel, who has been seriously ill for several days, is reported as improving rapidly, and will soon be able to resume his duties. His many friends will be pleased to learn of his improved condition.

John Meckkelsen, a demented Dane, was brought to this city last night from Nicolaus station by a Northern Electric section crew. Meckkelsen was found lying on the railroad, and when the crew attempted to get him up his foot came in contact with the third rail and the current therefrom knocked him down. The dose was repeated the second time, and whether this is responsible for his condition is not known.

When Meckkelsen was landed in this city he wandered about town during the night and finally went into a room in the St. George building, where he was taken into custody by Officers McCoy and Blue. Meckkelsen claims to be a deserter from the Presidio at San Francisco, and also says he is a member of the Marysville fire department. He was taken to the county hospital today for treatment.

Grant Sprowl was up from his home in Wheatland today.

T. J. Ostrom was transacting business in this city today.

Mrs. E. E. Jasper and Mrs. J. B. Sanford were in the Hub City today from Wheatland.

Mr. and Mrs. M. Katzner and daughter Mabel returned from San Francisco last evening.

Abe Dunlap was in this city today from his home in Placer county attending to business matters.

Monday evening G. W. Hall, Herman Berg and Dr. J. L. Sullivan had for guests in this city Mr. and Mrs. Frank Freeman of Willows and Mr. and Mrs. J. C. Campbell of Colusa. The visitors were entertained with a theater party at the Marysville theater and after the performance a social gathering was held. Mr. Campbell is a supervisor of Colusa county, and Mr. Freeman is a prominent attorney and newspaper man of Glenn county. The party had just returned to Marysville from an automobile trip to Sacramento and they went to their homes Tuesday morning.

The Yuba county grand jury has been called for November 10 at 10 o'clock, at which time it is supposed a final report will be rendered. It is understood some interesting recommendations will be made.

A deed has been recorded in Placer county conveying the Crater mine in the Ophir mining district to W. P. Hammon, the well known dredge mining king. It is stated on good authority that Hammon will develop this mine on an extensive scale and that thousands of dollars will be expended. Several other claims were included in the deal.

Auditor S. O. Gunning has refused to draw a warrant for the claim allowed at the October session of the board of supervisors presented by Jason R. Meek for services rendered in making the preliminary survey of the Downieville road. The claim was in the amount of $1175 and the auditor holds it is not in legal form because of the fact that it is not properly itemized. The claim has been returned to the county surveyor to be put in proper shape.

A bouncing ten pound boy was born to the wife of A. C. Allread in this city Tuesday morning and the father is about the happiest mortal in this city, besides being the popular blacksmith and farrier. Mother and babe are doing nicely, is the report, and many friends are joining in congratulations, while dad is all smiles.

## SAN MATEO

The fire department was called out Monday afternoon by telephone from a source not explained and the department roamed the streets hunting for a fire it never found.

The Women's Guild of the Church of St. Matthew will hold their annual bazaar in Athletic hall on the 11th of November. In addition to the fancy and domestic articles there will be a table devoted to delicacies, chief among which will be mince meat and pies. There will also be a table devoted to rummage sale. The junior auxiliary will also have a table of the work of their own hands.

An early morning wedding ceremony was performed by Justice of the Peace Walter G. Loveland Tuesday, when he united William H. Craig and Miss Cornella Lee Beatt, both of San Francisco, in marriage. The judge was awakened by the young couple at 4 a. m. after they had made a hurried automobile trip from the city. Previous to securing the services of the judge the couple had tried to persuade Justice of the Peace Hanlon of Redwood City to marry them, but he refused to perform such a duty at so early an hour.

Mrs. Andrew Welch gave a luncheon at her San Mateo home Monday, entertaining with her customary hospitality. Among the guests were Mrs. Fletcher, T. Ryer, Mrs. Percy P. Moore, Mrs. Harry Willbur, Mrs. George Cameron, Mrs. Max Rothchild, Mrs. Robert Hays Smith, Mrs. George Howard, Miss Jennie Blair, Miss Zane and Mrs. Fuller.

The juvenile court has appointed Constable Michael Sheehan probation officer. The court made an excellent start in securing the services of Mr. Sheehan, who has a record as a fearless officer and who is at the same time a kind hearted and considerate man.

The court during the week convicted its first delinquent in the person of James Blaine Wynan, who was sent to the Whittier reform school Thursday by Judge Buck.

The Capitan Social Club, which will hold its initial dance in Maple hall, over Brady's new market, on the first Tuesday after it is ready for occupancy.

The building now undergoing reconstruction and referred to as the new Palace market, promises to be an imposing edifice and a decided credit to the city.

The San Mateo Bowling team beat the Redwood team last Sunday by a score of 2525 to their 2071 at Heckert's bowling alleys. The teams are preparing to play a series of seven games and the next game will be played at Carroll's bowling alleys at Redwood City next Sunday afternoon. The following compose the San Mateo team: F. Gordon, E. Ingles, J. Gibson, W. Eustice and C. H. Moore.

## SANTA FE HEAVY LOSER ON PASSENGER TRAFFIC

GUTHRIE, Okla., Nov. 6.—That the loss to the Atchison, Topeka & Santa Fe Railroad in Oklahoma, due to the 2-cent passenger law, was $130,309 for the year ending November 30, 1908, on the interstate business alone, is the contention set forth in an affidavit filed in the United States District Court yesterday by James Peabody, statistician for that company.

The document further asserts that although the Santa Fe carried 257,441 more passengers in that year than during the preceding one, its total passenger earnings showed a loss of $65,525. Owing to the compulsory low freight rate it is claimed that the receipts for the year ending June 30, 1909, showed a decrease of over $269,000.

The affidavit was filed in the case of the railroads which are attacking the state constitutional provision for regulation of the railroad rates.

### NOTICE OF TIME SET FOR PROVING WILL, ETC.

In the Superior Court of the County of Alameda, State of California. In the matter of the estate of Mary Dohmann, deceased.

Notice of time set for proving will, etc.

Notice is hereby given, that a petition for the probate of the will of Mary Dohmann, deceased, and for the issuance to Mary Ferris of letters testamentary thereon has been filed in this Court, and that Friday, the 12th day of November, A. D. 1909, at 10 o'clock a. m. of said day, at the Courtroom of Department No. 4, of said Court, at the Court House in the City of Oakland, in said County of Alameda, has been set for the hearing of said petition and proving said will, when and where any person interested may appear and contest the same.

Dated November 1, 1909.

JOHN P. COOK, Clerk.

By W. W. CRANE, Deputy Clerk.

ABE P. LEACH, Attorney for Petitioner, Union Savings Bank Bldg., Oakland, Cal.

### NOTICE OF TIME SET FOR PROVING WILL, ETC.

In the Superior Court of the County of Alameda, State of California.

In the matter of the estate of R. B. Alverson, deceased.

Notice of time set for proving will, etc.

Notice is hereby given, that a petition for the probate of the will of R. B. Alverson, deceased, and for the issuance to Emma F. Alverson of letters testamentary thereon, has been filed in the Court, and that Tuesday, the 16th day of November, A. D. 1909, at 10 o'clock A. M. of said day, at the Courtroom of Department No. 4, of said Court, at the Court House in the City of Oakland, in said County of Alameda, has been set for the hearing of said petition and proving said will, when and where any person interested may appear and contest the same.

Dated, October 29, 1909.

JOHN P. COOK, Clerk.

By W. W. CRANE, Deputy Clerk.

WALKER & MORELAND,

Attorneys for Petitioner, 906 Broadway, Oakland.

### NOTICE OF TIME SET FOR PROVING WILL, ETC.

In the Superior Court of the County of Alameda, State of California.

In the matter of the estate of Henri B. Bright, deceased.

Notice of time set for proving will, etc.

Notice is hereby given, that a petition for the probate of the will of Henri B. Bright, deceased, and for the issuance to Mae Hildebrandt of letters testamentary thereon has been filed in this Court, and that Monday, the 8th day of November, A. D. 1909, at 10 o'clock a. m. of said day, at the Courtroom of Department No. 4, of said Court, at the Court House in the City of Oakland, in said County of Alameda, has been set for the hearing of said petition and proving said will, when and where any person interested may appear and contest the same.

Dated, October 26, 1909.

JOHN P. COOK, Clerk.

By W. W. CRANE, Deputy Clerk.

REED, BLACK & REED, Attorneys for Petitioner, Union Savings Bank Bldg., Oakland, Cal.

### NOTICE OF TIME SET FOR PROVING WILL, ETC.

In the Superior Court of the County of Alameda, State of California.

In the matter of the estate of Mary Cecelia Evers, deceased.

Notice of time set for proving will, etc.

Notice is hereby given, that a petition for the probate of the will of Mary Cecelia Evers, deceased, and for the issuance to Carl H. Evers of letters testamentary thereon has been filed in this Court, and that Monday, the 8th day of November, A. D. 1909, at 10 o'clock A. M. of said day, at the Courtroom of Department No. 4 of said Court, at the Court House in the City of Oakland, in the said County of Alameda, has been set for the hearing of said petition and proving said will, when and where any person interested may appear and contest the same.

Dated, October 26, 1909.

JOHN P. COOK, Clerk.

By WM ZAMBRESKY, Deputy Clerk.

REED, BLACK & REED, Attorneys for Petitioner, Union Savings Bank Building, Oakland, Cal.

### NOTICE OF TIME SET FOR PROVING WILL, ETC.

In the Superior Court of the County of Alameda, State of California.

In the matter of the estate of Emily C. Converse, deceased.

Notice of time set for proving will, etc.

Notice is hereby given, that a petition for the probate of the will of Emily C. Converse, deceased, and for the issuance to M. H. Hernan of letters testamentary thereon has been filed in this Court, and that Thursday, the 18th day of November, A. D. 1909, at 10 o'clock A. M. of said day, at the Courtroom of Department No. 4, of said Court, at the Court House in the City of Oakland, in said County of Alameda, has been set for the hearing of said petition and proving said will, when and where any person interested may appear and contest the same.

Dated, November 3, 1909.

JOHN P. COOK, Clerk.

By W. W. CRANE, Deputy Clerk.

M. H. HERNAN,

Attorney for Petitioner, 513 California street, San Francisco, Calif.

### NOTICE OF TIME SET FOR PROVING WILL, ETC.

IN THE SUPERIOR COURT OF THE COUNTY OF ALAMEDA, STATE OF CALIFORNIA.

In the matter of the estate of James Walshe, deceased.

Notice of time set for proving will, etc.

Notice is hereby given that a petition for the probate of the will of James Walshe, deceased, and for the issuance to Herman E. Walshe of letters testamentary thereon has been filed in this court, and that Monday, the 8th day of November A. D. 1909, at 10 o'clock, a. m. of said day, at the courtroom of Department No. 4, of said court, at the Court House in the City of Oakland, in said County of Alameda, has been set for the hearing of said petition and proving said will, when and where any person interested may appear and contest the same.

Dated, October 26, 1909.

JOHN P. COOK, Clerk.

By W. W. Crane, Deputy Clerk.

B. C. Mickle, Attorney for Petitioner, Centerville, Cal.

# Doings of Alameda County

## FRATERNAL ORGANIZATIONS

Considerable interest centers in the recent incorporation of Oakland Aerie No. 7, Fraternal Order of Eagles, which has just been accomplished, with the election of the following members as a board of trustees for the ensuing term: J. F. Heaney, Dr. H. B. Mehrmann, Mortimer Smith, S. H. Short, E. G. Buswell Jr., C. W. Denny, Edward Hanson, W. L. Belrose, W. T. Canty, Geo. Vollmer, Dennis O'Day, Ray Scanlon, I. L. Foster, Jno. W. Mott, Chas. Ohme, Dr. G. G. Reinle, Dr. C. E. Curdts, M. A. Fitzpatrick, O. A. Smith, Harry W. Pulcifer and W. I. Hennessy.

While it is not anticipated that the Eagles will immediately begin the acquisition of a home of their own, this step is the initiative toward the ultimate purchase of property on which to erect a building and furnish for its members a meeting place, combined with club rooms and other accessories for the advancement of Eagledom. Oakland Aerie, No. 7, has long maintained a high standing among the Aeries in this State, and this move is in direct line with the fraternal spirit displayed by the order.

MISS GUSSIE ALEXANDER, past president of Aloha Parlor, N. D. G. W.
—H. Pierre Smith Photo.

### FORESTERS.

Court Advocate, No. 7378, Ancient Order of Foresters, is making extensive preparations for the ball to be given at Lincoln Hall, Friday evening, November 12. A. B. Hill is chairman of the ball committee. He will be assisted by the following members: C. J. Flagg, A. L. Floors, P. Peterson, H. C. Bristol, J. H. Hawkins and O. W. Harris. W. M. Koop will be floor manager, with H. J. Jackson, W. C. McConnell and G. B. Butler, assistants. The committee is working untiringly to make the affair one of the most successful in the history of the court. The hall will be very prettily decorated for the occasion.

### WOODMEN OF WORLD.

Forest Camp held a short session last Monday night, and after transacting routine business a musical sketch was rendered by Richards and Whiteheads Company, entitled "School Days." The numbers were all splendidly given. The quartet selection by Mesdames Whitehead and Jacobs and Messrs. Richards and Dowdell were features. A dance concluded the evening's entertainment, which was enjoyed.

Tomorrow night Golden Gate Camp drill team and officers will exemplify the ritualistic work and initiate a class of candidates. A banquet will follow.

The Alameda county committee, W. O. W., paid a fraternal visit to Fruitvale Camp last Thursday night and initiated several candidates.

The officers who put on the work were: Past Consul Morrison of Forest Camp; G. H. Ryer of Spruce, Consul Commander; F. M. Reed of Oakland, adviser; W. Phillip of Forest, escort; Walter Goggin of Spruce, banker; Neighbor Stansfield, watchman.

A banquet was served and Organizer McCabe in a speech expounded the benefits and mysteries of Woodcraft. Other members of the committee made short addresses.

The Alameda committee will hold its regular monthly meeting next Thursday night at the usual place.

On Thursday night, December 2nd, in Rice Institute, the Oakland School of Music will present a program under the auspices of the Woodmen of the World. An orchestra of thirty pieces will be presented.

### UNITED ARTISANS.

Much enthusiasm was manifested at the meeting of Golden Gate Assembly, No. 62, United Artisans, last Friday evening at Woodman Hall, where candidates were initiated.

The activity displayed in this order is pronounced. The order has shown an untiring interest in every member.

The drill team will go to San Leandro Monday evening to initiate a large class of candidates.

Friday evening, November 12th, the regular dance will be held and all Artisans and friends are invited.

The Artisans are making elaborate arrangements for the reception of the Supreme Master Artisan, who arrives here on December 9th and will remain here until December 10th.

### KNIGHTS OF MACCABEES.

Oakland Tent, No. 17, Knights of the Maccabees, have closed a very successful fall campaign for new members, and the winning side, with Sir Knight J. T. Perle as its captain, secured over fifty new members during the contest.

Oakland, No. 17, is now the third largest Tent in the State.

If the social dances, card games, entertainments and smokers given by the Tent continue all winter, next spring will see No. 17 the first Tent in the State.

Next Monday night there will be another members' whist game for prizes.

Last Monday four candidates were given the first degree. The proceedings were followed by cards and refreshments.

The third contest of the Knights of Pythias Club passing tournament was held last Monday night in the hall of Fruitvale Lodge No. 56 and several hotly contested games were played.

Dirigo team still maintains the lead with University a good second, while Alameda dropped into third place by losing two games to University.

Liberty Lodge displaced Fruitvale in fourth place by winning three straight from Oakland team, while Fruitvale lost three straight to Dirigo.

Berkeley team broke into the score column by winning three games from Athens and are tied for sixth place with Piedmont, who took Live Oaks' measure for three straight wins, and Piedmont overtook Oakland team.

Below is the standing of the teams to date:

| | |
|---|---|
| Dirigo | .996 |
| University | .874 |
| Alameda | .773 |
| Liberty | .765 |
| Fruitvale | .435 |
| Berkeley | .326 |
| Piedmont | .326 |
| Oakland | .325 |
| Live Oak | .102 |
| Athens | .000 |

While the game is yet in its infancy and the teams have not as yet struck their stride, Dirigo seems to be the pace maker; Alameda team can be looked for to be a contender for the trophy if they keep up their present gait.

University and Liberty appear to be stronger this year than they were last, while Fruitvale has not yet struck its true form, and Berkeley, Piedmont, Oakland, Live Oak and Athens, all being new at the game, may be expected to accomplish the unexpected and be up among the first division in a short time.

Next contest will be held at Pythian Castle, Twelfth and Alice streets, Oakland, Thursday evening, November 11, with Oakland Lodge, No. 103.

The convention of Oakland Lodge last Thursday night was one replete with business, music, song and feasting. In the presence of a most appreciative audience the lodge conferred the Page Rank on Strangers R. E. Brayton, J. H. McAfee and H. F. Rasmussen. The officers were commended upon the manner in which the work was accomplished. A feature of the ceremony was the music rendered by the newly organized orchestra. Following the close of the lodge a banquet was served. Toastmaster Bro. Innes called upon the following visitors, who responded to toasts: Bros. Basher, Kisdon, Roberts, Stout and West; C. C. Willis, Peck, McAfee, Rasmussen and Brayton of 103. Bro. Crobish rendered a piano solo and F. Cunzon entertained with a vocal selection.

### MODERN WOODMEN.

Last Thursday evening the Modern Woodmen of Alameda county held an enthusiastic meeting in Porter Hall. Woodmen were present from Fraternity Camp, Bay View Camp, Alameda Camp, Golden Gate Camp and El Cerrito Camp of Richmond, and the large hall was crowded to its seating capacity. A class of over fifty were initiated into the mysteries of Woodcraft, and the work was done in a most efficient manner.

The floor work was in charge of Chief Forester Osgood of Fraternity Camp, with a team composed of Foresters from Alameda and Fraternity Camps, and was well exemplified. After the initiation work brief speeches were made by National Lecturer J. O. Davis, State Lecturer Brunk, State Deputy Rees, District Deputy Watson and others. Neighbor Burton of Berkeley entertained with some songs.

All local Woodmen are preparing to work earnestly for the class adoption for Head Consul Talbot, which occurs the latter part of February.

A new camp will be installed in Elmhurst on Saturday night, November 13, by District Deputy Watson, and all Oakland Woodmen are invited to be present and give the baby camp a splendid reception.

An invitation has been received from the Modern Woodmen of Richmond to be present at their three days' carnival and Mardi Gras, November 18-20, especially for the big parade on Saturday night, November 20.

### TRIBE OF BEN HUR.

The comedy carnival given by Oakland Court, No. 6, tribe of Ben Hur, last Thursday evening in Woodman Hall, proved a success, financially as well as socially. The costumes were many and cleverly made.

The committee, with Sister Knott as chairman, was given credit for its splendid work. A masquerade ball given by this court, will be an event of the near future.

Next Thursday evening the Court will meet for business and all officers and members are requested to be present, as business of importance will be transacted.

### COMPANIONS OF FORESTERS.

Acacia Circle, No. 620, Companions of the Foresters, will hold a house-warming on Monday evening, November 8th, in its new hall, in the new Carpenters' building, Twelfth and Brush street. The Circle has secured very handsome quarters in the building, in which it will hold its meetings in the future.

The first meeting in the new hall will be in the nature of a house warming.

Remarks will be made by prominent members of the order. It will be followed by music, dancing and refreshments. The committee in charge includes Lillian Mellien, Anna Staples, Letitia E. Parry, Isabel Marshall and Bessie Lewis.

Pride of the Forest Circle, C. O. F., will give a whist party on Wednesday evening, November 17th, at Foresters' Hall, Thirteenth and Clay streets.

The prizes will consist of china painted by Mrs. Thompson. The doors will open at 8 o'clock and the game will begin at 8:30 p. m. Plans are now being made for a Christmas tree in December.

New members are constantly joining and the Circle is in a very prosperous condition, being the "banner Circle" of Alameda County.

### NATIVE DAUGHTERS.

Piedmont Parlor, N. D. G. W., No. 87, will give a masquerade ball Tuesday evening, November 9th, at Rice Institute, Seventeenth and San Pablo avenue.

The committee, consisting of Mrs. Beda Pacheco, chairman; Miss Gertrude Bibber, Miss Hazel R. Cohen, Miss Clara Zeigler, Miss Klanenberg, Miss Minnie Bankhead, Mrs. Alice Minor, Mrs. Edna Sullivan, Miss Rose Jorgensin, Mrs. Susie A. Martin and Mrs. Carrie Hutchins, are zealously working to make the affair a success.

### REBEKAH.

Sunset Rebekah Lodge, No. 109, I. O. O. F., held its regular session Friday evening, two candidates being instructed in the mysteries of the Rebekah degree.

Noble Grand Elsie Pump appointed Past Grand Charles Gore chairman of attractive committee for next Friday night.

P. N. G. Mattie Martin was appointed chairman of "grab-bag and home social" for December, and she appointed P. N. G. Anna Scott, P. N. G. Bessie Boswell, P. N. G. Kate Tabbutt to assist her.

Esther Pump was appointed chairman of dance to be given by the "kindergarten" in December.

Sunset had an invitation to Fruitvale for Wednesday night, which was accepted.

Refreshments were served in the banquet room after lodge closed and many speeches were spoken there.

The Hallowe'en masquerade ball given by Oakland Rebekah Lodge, No. 16, Saturday evening, October 30th, was a success.

The hall was crowded with the merry masqueraders.

Initiation will be held next Saturday evening, November 13th, when a large class is expected to take the degree.

Mrs. Charlotte Starkey will give a whist tournament at her home, 914 Fourth avenue, East Oakland, on Monday afternoon, November 8th, at 2 o'clock for the benefit of Appomattox Relief Corps. A number of handsome prizes will be awarded.

### LADIES OF G. A. R.

Colonel John B. Wyman Circle, No. 22, Ladies of the G. A. R., at its last meeting greeted Mrs. C. Brown of Los Angeles, a prominent member of the Sawtelle Cottage Home Board. She reported the various cottages in fine condition and the inmates most happy and grateful. Other Circles of the department are preparing to build more cottages as the demand for accommodations is growing.

Colonel Wyman Circle will hold an open social and apron sale on Thursday, November 11th, at Pythian Castle, Twelfth and Alice.

### NOTICE OF SALE OF REAL ESTATE.

In the Superior Court of the County of Alameda, State of California.

In the matter of the guardianship of the person and estate of Louisa E. Woodsum, incompetent. No. 13204. Dept. 4.

Notice of sale of real estate.

Notice is hereby given that in pursuance of an order of the Superior Court of the County of Alameda, State of California, made on the 24th day of September, 1909, in the matter of the guardianship of the person and estate of Louisa E. Woodsum, incompetent, the undersigned, the guardian of said Louisa E. Woodsum, incompetent, will sell at public auction, to the highest bidder, for cash, gold coin of the United States, and subject to confirmation by said Superior Court, on Saturday, the 20th day of November, 1909, at two o'clock P. M., at the auction salesrooms of Meyzel & Meyzel, 359-363 Thirteenth street, in the City of Oakland, Alameda County, California, all the right, title, interest and estate of the said Louisa E. Woodsum, incompetent, and of said estate, in and to all that certain lot, piece or parcel of land situate, lying and being in the City of Berkeley, County of Alameda, State of California, and particularly described as follows, to wit:

Commencing at a point on the southerly line of Parker street, distant thereon two hundred (200) feet westerly from the westerly line of Grant street, running thence at a right angle southerly one hundred and thirty (130) feet; thence at a right angle westerly thirty-three and 15-100 (33.15) feet to the western boundary of the Crystal Spring Tract according to the map hereinafter referred to; thence northerly along said boundary line one hundred and thirty and 31-100 (130.31) feet to the southern line of Parker street; and thence easterly along said line of Parker street twenty-four and 4-10 (24.4) feet to the point of commencement.

Being Lot No. one (1) in block "C" according to the map entitled "Map of the Crystal Spring Tract," filed February 9th, 1891, in the county recorder's office of Alameda County.

Terms and conditions of sale: Cash, gold coin of the United States, ten per cent of the purchase money to be paid to the auctioneer on the day of sale, balance on confirmation of sale by said Superior Court. Deed at expense of purchaser.

GUY TAYLOR,

Guardian of the person and estate of Louisa E. Woodsum, incompetent.

F. W. Dorn, attorney for guardian, First National Bank Building, Berkeley, Cal.

### PETITION FOR AN ORDER OF COURT TO CONVEY CERTAIN REAL ESTATE.

In the Superior Court of the State of California, in and for the County of Alameda.

In the matter of the estate of William M. Reinhart, deceased. No. 13550. Dept. 4.

H. B. Mehrmann having filed his verified petition in this Court, setting forth certain facts upon which are predicated a prayer for a decree authorizing and directing the specific performance of a contract made by the above named decedent during his lifetime with Wendelin Hermann to convey certain real estate which said contract is set forth in his petition, in which said property is described as follows to wit:

Commencing at a point on the southeastern line of Ayala street, distant thereon one hundred (100) feet northeasterly from the point of intersection thereof with the northeastern line of Miranda street; running thence northeasterly along said line of Ayala street fifty (50) feet; thence at right angles southeasterly one hundred and fifty (150) feet; thence at right angles southwesterly fifty (50) feet; and thence at right angles northwesterly one hundred and fifty (150) feet to the point of commencement.

Being Lot No. 118, in Block "H" as laid down and delineated on a certain map entitled "Map of the Vicente Peralta Reservation Tract, Temescal," etc., filed June 15th, 1886, in the office of the County Recorder of said Alameda County.

It is hereby ordered that Wednesday, the 24th day of November, 1909, and the court room of the above entitled Court, Department No. 4 thereof, at the Court House in the City of Oakland, California, be, and the same is hereby appointed as the time and place for the hearing of said petition, and that notice thereof be published in the "OAKLAND TRIBUNE," a newspaper published in this County and State, for at least four (4) successive weeks before said hearing.

Dated: October 22nd, 1909.

F. B. OGDEN,

Judge of the Superior Court.

ABE P. LEACH, Union Savings Bank Building, Oakland, California, Attorney for Administrator.

### NOTICE OF TIME SET FOR PROVING WILL, ETC.

In the Superior Court of the County of Alameda, State of California.

In the matter of the estate of Rosalie Sites, deceased.

Notice of time set for proving will, etc.

Notice is hereby given, that a petition for the probate of the will of Rosalie Sites, deceased, and for the issuance to O. F. Sites, of letters testamentary thereon has been filed in this Court, and that Friday, the 12th day of November, A. D. 1909, at 10 o'clock A. M. of said day, at the Courtroom of Department No. 4, of said Court, at the Court House in the City of Oakland, in said County of Alameda, has been set for the hearing of said petition and proving said will, when and where any person interested may appear and contest the same.

Dated, October 29, 1909.

JOHN P. COOK, Clerk.

By W. W. CRANE, Deputy Clerk.

A. O. COLTON

Attorney for Petitioner, Mills Building, San Francisco, Cal.

# WHEN WOMEN BECOME POLICEMEN

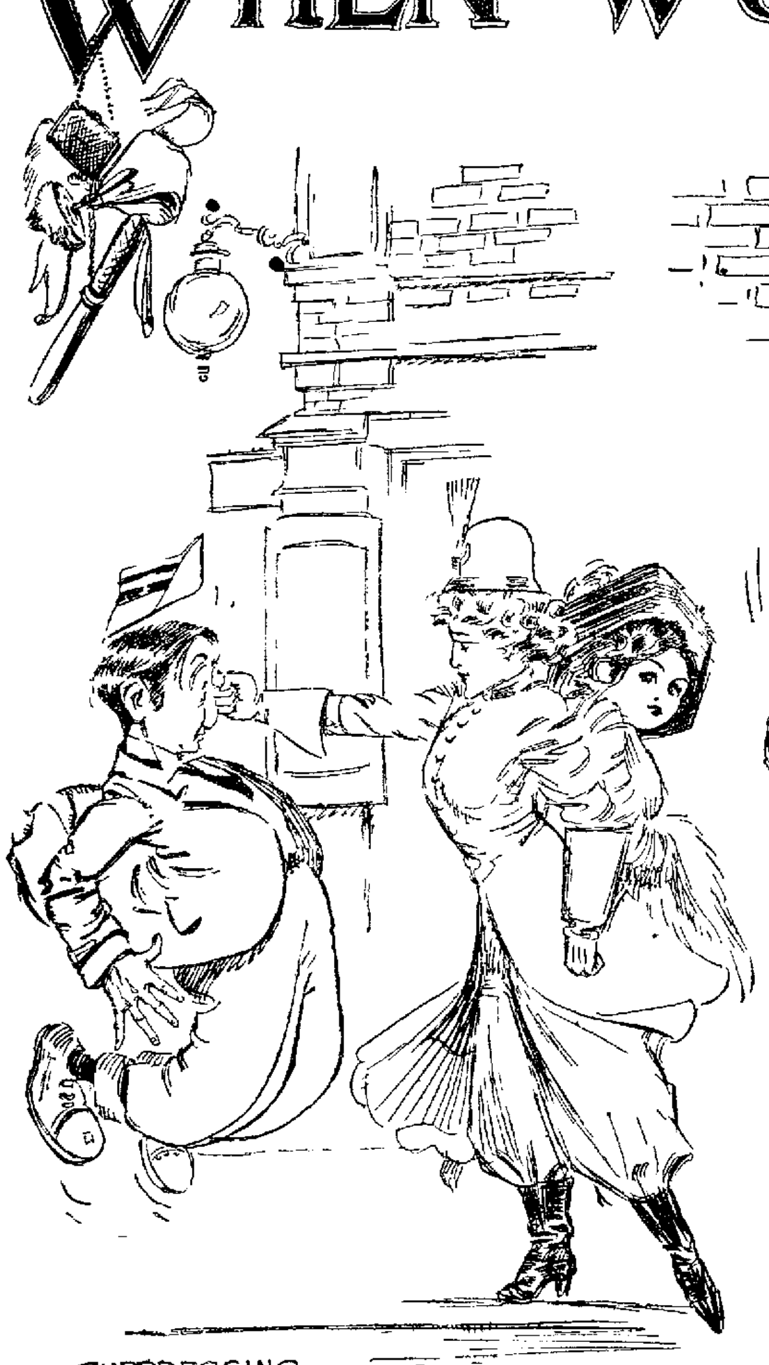

SUPPRESSING THE MASHER

AT FOURTEENTH AND BROADWAY

WILL THE BURGLAR ATTEND TO HIS BUSINESS?

"ISN'T IT SIMPLY AWFUL THE WAY SHE WEARS HER HAIR?"

(By LYNN ETHEL WILSON.)

With the waving of the yellow flags of equal suffrage, and a general upheaval in the tone of the saffron-hued dailies page of "feminine interest," to meet the growing demand for a printed statement that "whatever it is, woman can do it," comes the suggestion that so far the police department has been held exempt from the invading horde and—why should it?

True there is a matron in every self respecting jail, who superintends housekeeping behind the bars and teaches such of the prisoners as wear skirts how to make perfectly hideous striped shirts for the "long timers" but why shouldn't they have a place in the other departments too?

If on the main thoroughfares one might chance to meet a dainty bit of femininity with a smart blue helmet bent low over her eyes and a polished "billy" dangling from a belt all taught and trig wouldn't it sort of overshadow the nerve racking business of crossing Twelfth or Fourteenth street in the busy part of the day?

And if you were a burglar and a little "lady cop" met you face to face on a dark street just as you were preparing to rob the house of your father's best friend and wept because if you went inside that 'horrid window' she wouldn't have a soul to talk to, don't you think you'd quit and throw down the jimmy right there?

Wouldn't burglars quit bumming and tramps quit tramping and wouldn't the escaping chain-gang criminal be an unknown quantity if to ... it' (which occupation seems to be a favorite with the police court victims of the local department) leaving a half dozen ... guards alone on the rock pile with nothing to watch?

Admitted ... then what is the reason why the suffragettes SHOULDN'T invade the field of crime? There is lots of reason why they should. They couldn't be much worse than some of the menfolk who wear uniforms together with an air of imposing authority for one thing and—they might be a lot better.

### HOW CAN YOU TELL?

Not that Chief Adelbert A. Wilson the dean of the local force is at all in favor of such a measure. In fact to use one of the sporting editor's stock phrases which he always brings into requisition in describing Jeffries' feeling about fighting with the 'Big Smoke' (whoever that is) "he's considerable again it." And it isn't that our courtly commander of the blue squad would cast a reflection however slight on woman or woman's ability but— well we never did have 'em and what's the use of innovations.

"I have heard of women detectives" suggested the chief with a very evident desire to break the news of his disapproval gently "but as officers—guardians of the peace they would hardly do."

For instance he went into detail warming up to his subject as the real force of his argument struck him "what chance would a woman have in a tussel with a thug. H—her—ah skirts would become e—e—entangled—and—"

But s'pose she didn't wear skirts? S'pose she wor—?

[illegible] is a conservative man. For instance there is the time which lies gone down [illegible] story when [illegible] around the station fitted his office with a system of [illegible] bells during his absence which he didn't use for at least six months because he had always been accustomed to getting up and hollering out the window when he wanted anything or anybody. He survived that however and now he uses the push buttons (occasionally and under protest) but his anguish at the mere thought of having to arrest a member of his own staff for appearing on duty in both unbecoming and unlawful attire was too real to be ignored.

### "IT CAN'T BE DONE."

"No it couldn't be done." The executive's voice was emphatic, and feeling as though the president had refused to sign a woman's rights bill presented by a trembling kneed committee of one, I departed. The Chief may look yielding but—he's not.

It was just pure foolhardiness which suggested that an opinion from Captain of Detectives Petersen might save the day. Peterson or Pete as he is known to every newspaper man in Alameda county (behind his back) entertains the idea that the average woman will bear watching, but as a "watcher"—NEVER. That would absolutely kill his theory that to extract a man from the toils of vice, you first have to administer the "third degree" to the woman who is leading him astray. If observation of the successful sleuth's methods count for anything he is willing to admit that a man falls but—it's a woman who pushes the props from under.

"I understand that they have introduced some such thing in Europe," unwillingly stated the leader of the gumshoe clan "but of course it couldn't be done in Oakland. Women are not cut out for the heavy work that a police officer is expected to do. They might, of course, guard the crossings and as an ornament to the downtown streets they—at least them—some of them, might fill the bill but—it gets pretty hot and dusty sometimes and—you may have observed the members of the local department are not given to wearing lawn waists. Then on the other hand we have a prolonged rainy season and moisture and curls are about as harmonious as a raiding squad and a group of Chinese Fan Tan players."

"But does a woman have to HAVE a transparent waist and a Psyche knot?"

### AN UNSUSPECTED QUALITY.

"Well if they don't the men would do just about as well anyway, wouldn't they?" and thus after many years Petersen's most carefully guarded secret is out. He has a sense of humor. Which after all is a saving grace even after contact with the criminal rules the first real bloom off your disposition.

And yet, it's not such a frivolous subject after all this one of introducing women into the ranks of those who fight crime with a view to upholding civic decency and upbuilding the moral status of the nation. All over Europe it is now being recognized that women can fill certain positions of responsibility in police work very creditably and with great benefit to those who come under their care.

Just a few weeks ago a Viennese woman Fraulein Francisca Wesseley, was elected to a place on the municipal board of the Austrian capital. She is to have absolute supervision over all women and children who fell from grace in the city by the Danube. Her authority will not be exceeded by any other member of the board. This is rather an innovation for the Viennese whose police authorities have always been men heretofore, but they expect much good to come of it.

### WOMEN IN REFORM WORK.

In our own country women have played a prominent part in reform work for a number of years but they have never been entrusted with important executive positions. They have never held posts as chiefs, captains or lieutenants.

At the same time there are a number of minor positions which, though not executive are important and are it has been proven best filled by women. In the handling of prisoners of their sex and juvenile offenders there is a great chance for good. This is particularly true in the case of children. In our cities, as soon as the youthful offender has been slated at the station house he is handed over to the House of Detention officers. The police see him no more for he is then under the authority of the Juvenile Court and its women representatives.

If bail be lacking the child is held for a magistrate's hearing in the morning. Then if there is sufficient reason to believe that the child is guilty and if the offense be grave enough the magistrate returns him to the House of Detention to await trial.

### THE PROBATION OFFICER.

The probation officer a woman is then assigned to look into the child's case. She finds just what has been his previous record. At the school she learns whether he has been regular in attendance what progress he has made with his studies and how he has behaved when under the eye of the teacher. From the family doctor she ascertains the child's state of health and makes a note of any physical or mental failing which might tend to make the child erratic or evil by nature.

She then visits the home and as the result of her own observation and talks with the parents or the neighbors perhaps she decides whether the atmosphere is the proper one in which to bring up a child.

At the trial the probation officer hands in her report and makes such suggestions as she deems necessary in regard to the disposition of the child. It is upon her report mainly that the judge bases his decision.

# How Henpecked Husbands Get Revenge on Wives in Vindictive Wills

This is [illegible] own back. On [illegible] husband [illegible] lash of [illegible] [illegible] expenses she [illegible] with his will shall [illegible] own pocket and not [illegible] His estate is not known.

As for thirty years my [illegible] never lost an opportunity of [illegible] with her tongue [illegible] will of a Liverpool merchant [illegible] tion ago and [illegible] her vulgar wit I [illegible]

[illegible] £300 as long as she lives [illegible] with her mother [illegible] is as poisonous as her own [illegible] hates as [illegible] together visit my grave on the [illegible] unhappiness they [illegible] ever he means to [illegible] left to [illegible] one farthing [illegible] it shall be sent to [illegible] unstamped envelope [illegible] called him an [illegible] rather than [illegible] inspired the following [illegible] served at Somerset House.

"Having expiated the errors of a single life by the sorrows of a married one I now make my will in the full belief that you will outlive me. There are widows my love and there are widows. Some rejoice and some do not. Those that do are a licensed table [illegible]. The bare idea of your joining their ranks is so distasteful that to [illegible] my glee you may feel at my death I leave you £10 a year instead of the £100 you expected."

Jealousy has led to other strange wills. A short time ago a Mr. William Claghorn died in America possessed of about £60,000 and a pretty wife. Of her he was inordinately jealous. He left her all his money, however, but stipulated that she should forfeit £200 of the estate each time she appeared in public unveiled and another £200 each time she smiled at a man. "I do further order that for every time she dances with a man goes to any gathering for entertainment amusement or instruction with a man that the same sum shall be forfeited and further that if she do permit any caress or fashion of endearment, £1000 be forfeited."

As a contrast, one might mention the wealthy man who left not a single penny to his widow unless within the space of five years she married again in which case he bequeathed to her the sum of £1000. "My object in making this proviso," continued the testator "is that some other man may know from experience something of the difficulties I have found from living with her."

"During my married life" wrote another disillusioned husband "I have always declared that my wife was the dearest woman in the world and I am convinced that should anyone be rash enough to marry her after my death he will find her so. To deter as far as possible anyone making such a ruinous experiment I leave her nothing."

Vanity appears to have been the besetting sin of the wife of another testator, who left her the sum of £12,000 to be increased to £24,000 provided that after his death she wore a widow's cap which in his lifetime she had stoutly declared she never would wear. "My widow" wrote the disingenuous husband "would please me greatly by doing this as I think it would suit her." The good lady however was as sharp witted as she was vain for after wearing the odious cap for six months she boldly claimed the increased legacy. The matter was brought before a court of law and to the widow's delight judgment was given in her favor on the ground that the testator had omitted to stipulate that the cap should be worn always. The week after this decision was given the triumphant widow was once more a wife.

It is happily seldom that the revenge of a disappointed husband takes quite such an extreme form as in the case of the man whose will ran thus: "When I remember that the only happy times I ever enjoyed were when my wife sulked with me and when I remember that my married life might for this reason, be considered to have been a fairly happy one because she was nearly always sulking I am constrained to forget the repulsion the contemplation of her face inspired me with and leave her the sum of £60,000 on condition that she undertakes to pass two hours a day at my graveside for the ten years following my decease in company with her sister, whom I have reason to know she loathes worse than she does myself."

# Seeking Three of the Largest Eucalyptus Trees in the State

FRESNO, Nov. 6.—Through its quest for the three largest eucalyptus trees the Forestry Society of California is in receipt of many letters which contain tree data valuable to the society and showing that the residents of the State are interested in forestry. From letters submitted the data concerning the largest trees are here given. Has any one a eucalyptus tree that can equal or beat the following measurements?

C. H. Rodgers of Watsonville owns a Viminalis tree forty one years old that is estimated to be 150 feet in height, circumference 19 feet. It has spread of boughs about [illegible] feet. This tree is growing on a hill northeast of Watsonville on Lakeview avenue.

At Hanford Father Bristol has a Viminalis planted in 1876 which is 132 feet in height and 17½ feet in circumference another 122 feet in height and 18 2 feet in circumference measurements taken ten inches above the base.

J. C. McCubbin of Reedley claims to have the largest tree of its age in the world a Viminalis planted in 1889 110 feet high, circumference 14 feet, 5 inches, 3 feet above the ground, 12 feet 10 inches 4 inches above the ground spread of boughs 58 feet 6 inches. This is the tree which according to the owner Luther Burbank says is the most beautiful gum tree in the world. The Forestry Society has eliminated the word gum from its eucalyptus vocabulary and aims to call trees by their botanical names.

Mrs. W. H. Cool of Burbank has a eucalyptus which is about 20 years old is 100 feet high (estimated) and one foot from the base measures 11 feet 1 inches and 3 feet from the base 12 feet 9 inches.

Mrs. Hattie Weisner of Visalia owns a Globulus planted in 1877 with an estimated height of 80 feet circumference as follows: At ground 18 feet 5 inches, 18 inches above ground 18 feet 1½ inches and 3 feet above ground 16 feet 7½ inches.

On Myrtle avenue Monrovia there are three Globulus trees owned by John Zimmerman planted twelve years ago and topped six years ago sixteen feet above the ground. They have the following measurements: Height 100 feet and diameter 7 feet, height 102 feet and diameter 7½ feet height 90 feet and diameter 7 4-12 feet.

Judge Brundage of Bakersfield has Rostrata trees among which is one at the corner of H and Eighteenth streets whose topmost branches are on a level with the bottoms of the crosses surmounting the Catholic Church spires. They are 115 feet above the sidewalk. The tree was planted in 1875 and has a diameter of 3 feet 6 inches.

Belonging to ex-Senator Cole of Colegrove is a Globulus 30 years old measuring 75 feet in height with a diameter of [illegible] feet [illegible] inches.

E. L. Baker owns three eucalyptus trees planted thirty years ago near Nordhoff which are landmarks in the valley. Their measurements are 98 feet high and 14 feet 5 inches in circumference 3 feet from the ground; 72 feet 5 inches in height and 8 feet 8 inches in circumference; 88 feet 9 inches high and 8 feet 1 inch in circumference.

The search for the large trees will be continued until December 1, after which all measurements received will be sent to State Forester G. B. Lull for correct estimate and final judging.

The society is handicapped in its work by receiving letters which fail to give such important items concerning trees as height diameter or age facts necessary in judging the size of a tree.

The information sought is this: Owner's name, species, when planted, where, height, diameter or circumference.

# Mother Jumps Overboard To Save Drowning Baby

GLOUCESTER, Mass., Nov. 6.—Harry Parsons, 3 year-old son of Mr. and Mrs. George Parsons of Parker street, had a narrow escape from drowning this afternoon in the cove near Wheeler wharf. The baby was saved by his mother who bravely jumped overboard from the wharf.

The little fellow strayed from the yard of his home on Parker street, wandered down to the wharf and fell overboard.

A woman who happened to be looking out of her back window saw the struggling boy and shouted for help. The [illegible] the cries and missing her [illegible] to the wharf to find him [illegible]

Without thinking of her own danger Mrs. Parsons jumped. It was high tide [illegible] but fortunately the water [illegible] to her neck.

William S. Casey and William D. H[illegible] who were near by took the child from the mother's arms as she held him above water. The little fellow soon appeared to recover although he was weak from exhaustion and cold. The mother was assisted from the water and both were taken home and given medical treatment.

## Preaches at 99

It is a really marvelous thing that a clergyman who has entered upon his hundredth year should still be at work in his parish and still be able to preach to his people. The Rev. Prebendary Hutchinson vicar of Blurton Stoke-on-Trent, has achieved both these deeds. He has been preaching on each Sunday this year at the morning service good, sensible, earnest extempore sermons. It seems like going back to the very old times when we remember that he took his degree from All Souls Oxford in 1833. He has lived in the reigns of five sovereigns of England.—Gentlewoman.

NEWS SECTION

# Oakland Tribune.

LAST EDITION

VOL. LXXII. WEATHER:—Oakland and vicinity Showers Sunday moderate south wind — OAKLAND, CALIFORNIA, SUNDAY MORNING, NOVEMBER 7, 1909. — 13 TO 20 — 44 PAGES. — NO. 72.

## SHIES CASTER FOR CONTROL OF PARTY RANKS

### Senator Cummins Declares War on Aldrich, Cannon and Their Allies

### CITES STEEL TRUST AS "PROTECTED" FAVORITE

### Aldrich in Same City Makes Reference to "Cranks" But Mentions No Names

CHICAGO, Nov. 6.—United States Senator Albert B. Cummins of Iowa declared war to the finish on Aldrich, Cannon and their allies for the control of the Republican party in a seething address before the Marquette Club of Chicago tonight.

The giant champion of tariff reform declared without mincing of words that the Republican party must cease to be progressive in platform and stand pat in Congress or it would be swept out of existence.

The Senator declared for a tariff commission and more railroad legislation.

**ATTACKS STEEL TRUST**

Concerning the steel schedule in the tariff bill he said that the steel corporation was now capitalized at $1,500,000,000 when under any just law it could not be capitalized at more than $600,000,000 and that even on that capital it had earned above every expense $96,000,000 in net profits in its poorest year and in the face of these figures it had in some instances been given greatly additional protection under the new tariff.

**CALLS THEM SOCIALISTS**

"Now I am not a Socialist," he cried in one of his fiery outbursts of indignation, "but I want to say that the big men back of those monopolies—these grasping, relentless, remorseless creatures are the greatest Socialists of the day. They are the men who fight for their kind of monopolies while the Socialists want only monopolies of government."

The banqueting hall at the Marquette Club was crowded to its capacity with professional men and prominent Republicans who enthusiastically approved the speaker's assertions by repeated cheers.

**TALKS ON "CRANKS"**

Senator Aldrich, who also spoke in Chicago tonight for the Commercial Club, pledged his word to the business men of Chicago that the monetary commission of which he is chairman will use its best efforts and brains to give to the United States the best monetary system in the world.

Twice the Rhode Island Senator departed from his discussion to take a rap at cranks and demagogues. He made no mention by name of Senator Cummins, who at the same moment at the other Chicago banquet was threatening the political life of Senator Aldrich.

**FAVORS CENTRAL BANK**

In just a few ways Senator Aldrich indicated the probable recommendations of the monetary commission whose report he said would be ready for the third session of the present Congress. He declared in favor of a central bank. He had started out in the investigation, he said, with the opinion that the issues were more important than that of efficient organization of the credit and banking system. Now he had changed his mind and considered the latter as much more important.

He illustrated his views by comparing our credit system with England's. He pointed out that the [illegible] the bank. In times of [illegible] the reserve in England [illegible]

(Continued on Page 15.)

## Tetrazzini Longs for Flat And Chance to Scramble Eggs

### WILL TRY HER HAND ON PUMPKIN PIES

### Loves Gas Stoves, but She Hates to Build Fires in Ovens

NEW YORK, Nov. 6.—Madame Tetrazzini, fur clad from head to foot, arrived today on the Chicago [illegible] accompanied by her husband. Oscar Hammerstein was at the pier and he [illegible] [illegible].

The singer was dressed entirely so far as her outer garments [illegible] in white chinchilla. [illegible] of fur and a long [illegible] a turban were of the same material. A tremendous white ostrich plume topped the hat.

Tetrazzini was enthusiastic over being back in America. She said she was glad to get away from London while [illegible] the throat that she never encountered such trouble here.

"And just think," she fairly bubbled in her anticipation, "I am going to keep house in New York. No hotel this time. I've already picked out and engaged an apartment where I can cook when I want to. I can cook too. I can make pies and I can scramble eggs—and oh, such [illegible] [illegible] get a little gas stove [illegible] I can't make fires in [illegible] other sort of a stove. I hate fires. [illegible] [illegible] to eat. It will [illegible] I won't it? [illegible]" And Madame turned to her husband [illegible] as to her culinary abilities [illegible]

[illegible] the singer [illegible] and I'll make [illegible] big pumpkin pie."

Tetrazzini declared that all the costumes she will wear in her [illegible] performances at the Manhattan Opera House will be made in America. She [illegible] not only [illegible] the support [illegible] [illegible] dressmakers [illegible] admitted that she will have her gowns made here in [illegible] [illegible] [illegible] little.

MME TETRAZZINI, who will have all her clothes made in America and do her own cooking.

## DECLARES MRS. STETSON PUT 'MENTAL ASSASSINATION' BAN ON ALL WHO OPPOSED HER

### Taught Lying Was Right, Says Reader in Expose

NEW YORK, Nov. 6.—For the first time the testimony which was taken at [illegible] sessions of the board of directors of the mother Christian Science Church last summer and which led to the withdrawal of Mrs. Stetson's [illegible] [illegible] [illegible] [illegible].

Virgil O. Strickler, the first reader who was rebuked by the board of trustees of the mother church at the stormy meeting on Thursday, has given out excerpts of his famous diary and in an interview accuses Mrs. Stetson of teaching her students to lie in her defense. [illegible] [illegible] [illegible] Mrs. Stetson instructed him [illegible] that she is guilty of mental assassination.

**BARES TESTIMONY**

[illegible] Strickler from Boston [illegible] the turmoil [illegible] meeting on Thursday in the First Church [illegible] of Mrs. Kate Rainer [illegible] practitioner and [illegible] of Mrs. Stetson [illegible] [illegible] [illegible] mental assassination [illegible] [illegible] Archibald McClellan [illegible] the Christian Science [illegible]

Archibald McClellan, Archibald McClellan, Archibald McClellan—go to thy place.

Go to thy place.

If that place be in God, then go there. But if not, then go to the other place. If that place be six feet under ground, then go there. The law of truth no error is:

Thou shalt surely die, and what thou doeth do quickly.

[illegible] of the name and phrases [illegible] with pauses and each time [illegible] made louder and more insistent. It was the weaving of a spell. [illegible] it was nothing more than will [illegible]

**PUTS SPELL ON OTHERS**

[illegible] Judge Clifford P. Smith [illegible] First Church in Boston [illegible] William P. McKenzie [illegible] Alfred [illegible] assassination of McClellan [illegible] 1908 when he [illegible] editorial in the Journal [illegible] Mother Church in Christian Science [illegible] was a common [illegible] $800,000 [illegible] the First Church in this city [illegible] Mrs. Stetson had planned.

**PLANS INDEPENDENT CHURCH**

It was discovered on investigation that Mrs. Stetson did not intend to make [illegible] She was planning [illegible] build [illegible] engineering the whole [illegible] the mother [illegible] why she gave up [illegible] not because she could [illegible] but because the [illegible]

[illegible] looked on McClellan [illegible] She never at [illegible] of the men [illegible] of Mr. [illegible] household.

**TO LIE IS RIGHT**

Strickler broke his silence tonight by [illegible] that Mrs. Stetson directed her students [illegible] fourth dimension [illegible]

[illegible] more or less than tell [illegible] thing and [illegible] Or to [illegible] them that lying was right [illegible] plain just what I mean by this [illegible] in the absolute. I will quote [illegible] diary for Saturday, July 31 [illegible] the Boston board in [illegible]

Mrs. Stetson returned from Boston [illegible] this morning. At 10 [illegible] in the church. At [illegible] went to the practitioners' meeting. Mrs. Stetson took her [illegible] and began to tell. She [illegible] that she would [illegible] Boston to furnish state-

(Continued on Page 15.)

## DOCTOR LURED AWAY BY FAIR AFFINITY

### Oakland Physician Cannot Overcome Fascination—Deserts Family

### DISCLOSURES CLEAR UP POISONING MYSTERY

### Rival to Wife Makes Suicide Bluff to Win Back Dr. E. G. Wood

The abandonment of his pretty home in the Piedmont hills by Dr. Eugene G. Wood, a widely known physician, and his taking of apartments at the Areal hotel in San Francisco has given Dame Grundy unbridled license to talk openly of what had heretofore been whispered.

Incidentally the identity of the [illegible] woman whom Dr. Wood mysteriously hurried to the county Receiving hospital at midnight of April [illegible] has been revealed. The deserted wife now declares the woman is Mrs. Gabriel Jacobs, wife of a clerk in a Third street pawn shop.

With the position of the doctor and his wife and her statement of the causes leading up to the rupture an explanation was forthcoming of the episode at the hospital which for a week was investigated by the police and the press without avail.

**WOMAN THREATENED SUICIDE**

In a final effort to break the influence exerted over him, Mrs. Wood says her husband told the woman that he was going to leave her forever and that then Mrs. Jacobs attempted suicide. The doctor rushed her to the hospital in his [illegible] Hodwinkel [illegible] [illegible] omitting a record of the [illegible] saving her life [illegible] [illegible] mysteriously as he had brought her.

**VIOLATES PROMISE**

The doctor won with his science and the woman by her ruse. Mrs. Wood says that the doctor did not keep his promise. She declares she saw him with the woman at the automobile races during the Portola Festival. This caused the final rupture in the family tragedy.

The friendship between the doctor and Mrs. Jacobs began two years ago when Gabriel Jacobs, husband of the woman, required the services of a physician.

**PAID IN CHAMPAGNE**

It was but a short time afterward that Mrs. Jacobs was seen frequenting the office rooms of the doctor at 1111 Washington street. According to Jacobs, they entertained the doctor and bought him champagne, but this was only to pay him in a way for his services and tend to make his charges light as possible.

Jacobs admits living at Pine and [illegible] streets in San Francisco [illegible] his wife occupies an apartment at 886 Grove street. In this city, but insists that the separation in no way indicates that there is any disagreement between them.

While the doctor has taken up his residence at the Arcade hotel, San Francisco, Mrs. Wood still lives at the family home at 20 Alhol avenue with her little daughter. It was while staying with the child while she had taken her to see the automobile races that she says she saw that which led to the final separation.

**CHILD SAW FATHER**

By a perversity of fate it remained for the child first to see her father as he was passing in the machine and attract the attention of Mrs. Wood to her husband. In telling of the cause which led to the

(Continued on Page 14.)

## Woman Named in Astor Divorce Suit in Paris With "Kid McCoy"

ROBERTA MENGES CORWIN, dashing Newport divorcee who is named as corespondent in famous Astor divorce case

PARIS, Nov. 6.—Mrs. Roberta Corwin Hill, who is said to have been named in Mrs. John Jacob Astor's divorce suit with her sister Ruth Menges, have been conspicuous among the gayest of the visiting Americans here during the last ten days. Norman Selby (Kid McCoy) and James Firth, a Paris banker, with the two women made up a little party that could be seen almost every night about the fashionable restaurants.

It is said upon good authority that Ruth Menges and Banker Firth are engaged to be married. The wedding, if present plans obtain, will take place very soon. Firth is expected to return to New York on the same ship with Mrs. Corwin Hill and her sister.

NEW YORK, Nov. 6.—Morris C. Menges, the father of Ruth Menges and Mrs. Corwin Hill, said tonight that James Firth of Paris was a friend of the family, but denied that he had any knowledge of an engagement or proposed marriage between his daughter Ruth and the banker. Mr. Menges formerly lived at Sheepshead Bay, but now resides at the Hotel Gregorian in West Thirty-fifth street.

## CROWD HISSES STEINHEIL WITNESS

### Scorns Accused Woman, Who Cries, "I'll Settle With You Yet"

### One Dramatic Incident Follows Another in Sensational Murder Trial

(By VANCE THOMPSON.)

PARIS, Nov. 6.—Waving an ivory paperknife as though leading an orchestra, the president of the Assizes opened court today and summoned the chief witnesses in the prosecution of Madame Steinheil. The widow, broken by the strain of three days fighting, was unable to stand and was permitted a seat in the dock. She was extremely pale and perpetually trembling, her lips showing the effect of the ordeal.

The first witness was Remy Couillard, the former valet at the Steinheil house in the Impasse Ronsin. He is a weasel-faced lad, dressed in the undress uniform of the French Dragoons and had closely cropped hair. With furtive eyes he watched his former mistress in the dock with evident satisfaction.

**FIND CORPSES.**

Led on by the president, he related the event of the morning of the crime. He said he came down between 4 and 5 o'clock and after 5 o'clock heard Madame Steinheil cry "Remy" in a strange but distinct voice. He told how he found the corpses of his master and Madame Japy. Madame Steinheil lay covered with a chemise to her ankles, her hands bound on her breast and her feet tied. He said he unbound all the cords.

Maitre Aubin here rose, soft-spoken, fat and gently, and re-read Remy's deposition made shortly after the crime. In complete contradiction, he then said he found Madame Steinheil nude with ropes around her body and the bed and her hands tied up over her head to the bedposts. Remy persisted the last statement was true.

**PLEADS WITH WITNESS.**

At one juncture Madame Steinheil stood and exclaimed:

"Tell the truth, all the truth!"

Remy replied:

"To be sure."

Then came one of those scenes of pathetic pleading of this incomparable actress.

"I want to ask your pardon, Remy, for the wrong I did you. I am sorry. Forgive me," she appealed.

Remy turned pompously to the jury, saying:

"It is not a question of pardon; this woman belongs to justice and her country."

The witness left an uncertainty as to which of his two stories is true.

**CLEARS UP UNCERTAINTY.**

In his testimony on the sworn statement Lecoq, the engineer, now of the United States and a former neighbor of the Steinheils, cleared up the matter. He swore that Remy told him the morning of the crime that the woman was found nude and tightly tied up. When he arrived on the scene her feet were still bound and he himself unfastened them. He not only controverted Remy's latest evidence but was otherwise favorable to the defense, showing the serious condition of the woman.

Two witnesses of the prosecution followed and were an evident surprise to the president as they gave evidence on the prisoner's side.

She listened intently, and for the first time during the day her tragic face brightened up with hope.

**MAN IN LONG COAT.**

Geoffrey, the guardian at the Impasse Ronsin, a son-in-law of her old servant Mariette Wolf, swore that at midnight or fifteen minutes later he was awakened by a noise at the gate of the Impasse.

He ran out and discovered a villainous-looking man with a slouch hat and a long black coat, who fled and escaped. Geoffrey went back to the lodge, awoke his wife and told her of the happening. The next morning when he heard of the crime, he said, "He was the one who did it."

Geoffrey's wife testified in exact corroboration, and added:

"It was impossible for Madame Steinheil to have been simulating illness. I took care of her and if I had seen anything suspicious I would have notified the police. She was in a frightful state."

Questioned as to Madame Stein-

(Continued on Page 15.)

## NEW YORK TO CALIFORNIA IN THREE DAYS

### This is What Santa Fe Claims for the New Overland Flyer They Have Planned

CHICAGO, Nov. 6.—A new through train to California will be put on by the Santa Fe railway January 1. It will make the run in 72 hours, the same time as that of the California limited, and will carry the modern tourist sleeping cars.

This will be accomplished by extending the present train leaving Chicago at 9:30 a. m. for Kansas City. At the same time additional locals will be put in service to relieve the transcontinental train of the necessity of making local stops. There will be a new local train leaving Chicago at 7 p. m., handling the local business west of Marceline, Mo. A new train will leave Kansas City for the west about 10 o'clock in the evening and an east bound train will leave Kansas City about 8 p. m., arriving in Chicago about 1 p. m. the next day.

Two of the largest locomotives ever built have been turned out by the Baldwin locomotive works for the Santa Fe railway for service between Seligman, Ariz., and Needles, Cal. One of these engines is now on its way from Philadelphia and is expected to arrive in Chicago Monday, when it will be placed on exhibition.

## MISS BREWER IS TO WED ED CUDAHY

### Denies Stories of Her Broken Engagement—Romance of Their Courtship

CHICAGO, Nov. 6.—The romance of Miss Nora Brewer of San Francisco and Edward Cudahy of Omaha, which was supposed to have ended suddenly several months ago when Cudahy developed tuberculosis of the bone of the heel, was revived in Chicago today in a cloud of mystery.

Both of the young people are in Chicago, and Miss Brewer in her room at the Virginia this evening said: "My engagement has never been broken. Will you be good enough to make that clear? The rumors circulated by relatives, the rumors circulated at the time of the accident are false. We shall be married in the spring in San Francisco. At present I am on my way East with Mr. Cudahy's sister, Mrs. John B. Casserly of San Francisco."

With this final statement the mystery began to develop. Mrs. Casserly had just made a statement to the effect that the engagement was not revived, Mrs. Casserly said:

"There is absolutely nothing in it. Miss Brewer happens to be in Chicago on her way East. She is traveling with members of her own family. She will leave Sunday for Boston where she expects to remain for some time.

"Yes, it is true that my brother is in Chicago, but that is accidental. I am his sister and I ought to know. He just dropped in for a few days and you would oblige me greatly by saying either nothing at all or that the engagement is not renewed. He is just here for the day—for a day or two, that is, and returns Sunday."

## INDIANS QUELLED IN 5-HOUR BATTLE WITH CANADIANS

VICTORIA, B. C., Nov. 6.—After a five hour battle beginning this morning at daybreak a force of fifty special police under Chief Constable McMillan [illegible] and embracing virtually all male inhabitants of Hazelton on the Skeena river captured the Indian village of Kispiox and made prisoners of seven chiefs. These heads of tribes have been inciting the related nations of the Skeena to war upon the white obstructing railway construction and this week seizing [illegible] and stopping provincial road work. Firing was practically continuous from daybreak until noon.

The Indians nursed an original and legitimate grievance as to game [illegible] and fisheries regulations until it was fanned into flame by agitators who have all summer been [illegible] the legal right of the Skeena nations to all the lands long held by them. The extravagant claim was firmly adhered to by the chiefs that their country has never been won by conquest or alienated from its aboriginal possessors either by treaty or sale.

Another cause of trouble with these Indians has been the crossing of the native cemetery at Kispiox by the Grand Trunk Pacific Railway. The natives demand extraordinary compensation and the government threw out the claim on condition of a new cemetery being provided, the bodies moved with reverence and $1000 paid as lump consolation.

## WATER TRAFFIC IS UNDER RAILROAD CONTROL

### Congress Will Be Asked to Separate the Two Classes of Carriers

SAN FRANCISCO, Nov. 6.—That the steamship [illegible] operating on the coasts [illegible] the lakes of the United States are [illegible] the complete control of the railroads has been revealed through an investigation [illegible] local traffic [illegible]. This domination [illegible] [illegible] [illegible] competition. The [illegible] [illegible] [illegible] [illegible] [illegible] [illegible] will [illegible] to intervene [illegible] has been assembled by William R. Wheeler, manager of the traffic bureau of the Merchants Exchange. He struck the first note of warning in his annual report of three weeks ago. As a remedy he proposed that Congress should prohibit the ownership by railroads of competing water companies.

This proposal that the rail carriers be barred from the competitive water traffic has been deemed of such pressing importance that it is to be taken up by the National Industrial Traffic League at its session in Chicago on November 11.

## SHERIFF BURR IS FATALLY SHOT

LOS ANGELES, Nov. 6.—Former Sheriff [illegible] [illegible] [illegible] [illegible] [illegible] were [illegible] and [illegible] [illegible] [illegible] first [illegible] [illegible] [illegible] [illegible] James [illegible] [illegible] [illegible] [illegible] [illegible] [illegible] [illegible]

## HEIR TO MILLIONS QUIETLY WEDS WIDOW

NEW YORK, Nov. 6.—Friends of Edward Winslow Packard, who a year ago inherited $10,000,000 from his uncle, Thon H. Packard of Salt Lake City, were surprised to learn today of his marriage to Mrs. Helen P. Oakes, widow of S. Everett Oakes and a daughter of Dr. Henry G. and Mrs. Helen Strong Packard of New York. The wedding occurred Friday afternoon in the St. James Protestant Episcopal Church. None but immediate relatives were present.

## Miner Falls 124 Feet; Is Unhurt

SCRANTON, Pa., Nov. 6.—A fall of 124 feet seems to be a mere incident in the life of John Duff, a Greenwood colliery miner, who fell that distance in a shaft of the company's mines.

## ZELAYA CAPTURED IN BATTLE BY EXILE BAND

NEW ORLEANS, Nov. 6.—According to [illegible] passenger on a Bluefield ship which arrived here today reports considered of an authentic nature that Zelaya, the Nicaraguan dictator, has been captured by a force from Salvador were current in Nicaragua. Zelaya was reported to have been captured at the battle of Chinandega, a point on the Pacific coast side of Nicaragua, which was [illegible] October 28 by a mixed force of Nicaraguan exiles from Salvador, Costa Rica and Panama.

## High School Boy Probably Fatally Injured in Football Game

UTICA, N. Y., Nov. 6.—Joseph Pickering, 17 years of age, one of the backs of the Casenovia football eleven, was probably fatally hurt while defending his position against the Colgate Academy eleven at Hamilton today. In a mass play Pickering withstood the charge of Colgate alone, but was buried.

## REGRETABLE ERROR IS MADE IN TRIBUNE HEAD

**An unfortunate error occurred in last night's TRIBUNE in the story to the effect that William J. Dowden, collecting teller of the Crocker National Bank of San Francisco, is absent and that he is said to be responsible for an alleged shortage of about $30,000. The head for the story read: "Cashier Said to Be Short $30,000. Wellington Gregg of Crocker National Bank Alleged to Have Left Shortage."**

**In the rush of getting out the edition an error was made in writing the head on the article. Wellington Gregg is not short in his accounts and no suspicion is attached to him. The head should have read: "William J. Dowden of Crocker National Bank Alleged to Have Left Shortage."**

**Mr. Gregg is an entirely innocent party, as the reading of the body of the article in last night's TRIBUNE will show. The error in the head is an unfortunate one, which THE TRIBUNE sincerely regrets, and the reading of the body of the article clearly shows that no malice was intended toward Cashier Gregg, it being, as stated before, a regretable error.**

## AVIATOR IS SUMMONED FOR FURIOUS FLYING

PARIS, Nov. 6.—The first prosecution for furious flying will shortly occur in the courts here. M. Blanch, who crashed into the crowd at Port Aviation three weeks ago and hurt several people, is the defendant.

Two victims have summoned him for furious driving in the air and causing an accident by his imprudence.

Curiously enough the prosecuting lawyer is Paul Fox, who is a son-in-law of Mrs. Hartsberg, whose husband brought Wilbur Wright to France.

## Chattel Mortgage and Administrator's Auction Sale.

Auction sale of the fine furniture, carpets, pianos, trunks, jewelry, etc., of J. Peters, T. Eastman and others, sale Tuesday, Nov. 9th, at 10:30 a. m., 1007 Clay St., cor. 11th St., Oakland, comprising in part: Three pianos, elegant Brussels carpets, large rugs, lace curtains, mahogany and weathered oak parlor furniture, mahogany music case, round oak dining tables, box dining chairs, side boards, and buffet, china, glass and silverware, brass and iron beds, writing desk, book case, massive oak and mahogany bed room suites, odd dressers and chiffoniers, folding beds, sewing machine, choice lot of pictures, bedding, ranges, gas stoves, trunks, jewelry, etc., etc.

Open for inspection Monday. All must and will be sold.

J. A. MUNRO & CO., AUCTIONEERS.

# SCHOOL GIRL IS STILL MISSING

## Whereabouts of Agnes Russell Who Disappeared After Reprimand Mystery

SAN FRANCISCO, Nov. 6.—Agnes Russell, the twelve-year-old pupil of the ...ma Honda School, who disappeared ...nesday after receiving a reprimand ... the principal, Mrs. O'Neil, is still ... and the case is shrouded in mystery than ever. The police ... been searching diligently for the ... but have found no trace of ...

Mrs. Thomas C. Russell, the aunt ... whom the girl was living at 172... avenue, has devoted her ... time since Wednesday to the ... last night said that she ... no idea of what could ... happen ... to her niece. She is ... prostrated with exhaustion and ...

J. Russell, father of the girl, lives ... his ranch close to Stockton and it ... possible the ... Agnes, in a fit of ... homesickness, took the Wednesday ... steamer for Stockton. She traveled ... to Stockton on the boat once before ... alone, and is said to have shown ... fondness of ... to her schoolmates ... shortly before her disappearance. Her ... teen-year-old sister, Anna, who ... also been living with her aunt in ... Francisco, returned to her father ... weeks ago. The mother of the ... is dead.

Agnes was wearing a light gay coat ... no hat when last seen. She is described as small for her age, of a ... freckled complexion and slender figure.

# 'HOMELY WIDOW' SEEKS REVENGE

## Deserted By Alleged Lover She Involves Him in Big Four Scandal

(Continued From Page 13.)

... rupture. Mrs. Wood said yesterday: ... it is true that this woman, Mrs. ...obs, has so infatuated my husband as ... cause him to leave me and our little ... daughter. I know that he has tried to ... break away from the influence she has ... him, tried time and again, but no ... purpose. She insisted on following him ... coaxing him away. He is a good man ... a kind and loving husband and father, ... I know his intentions are good, but ... cannot get away from this vampire's ... influence.

TRIED IN VAIN.

Shortly after she and the doctor became acquainted Mrs. Jacobs tried to ... me because I objected to their growing intimacy. She has threatened to throw vitriol in his face if he should ever ... again to leave her and come back to ... and our child, and she once tried to ... herself because he declared that he ... would return to us and have nothing more ... do with her. That was the time they ... took her to the Receiving hospital at ... midnight and saved her life and which ... caused such a mystery.

"I have no intention of getting a divorce. I only hope and pray that the influence which this woman has over my husband may be broken and that he will ... be able to leave her. I know that his ... heart is with me and our little girl and I ... will never do anything to harm him."

## CHINA ENLARGES ITS NAVAL STRENGTH

VICTORIA, B. C., Nov. 6.—According to information brought by the steamer Empress of Japan tonight, ... recent investigation of the Chinese navy disclosed that it contained twelve large warships and sixteen torpedo boats of fighting capacity, three of which needed overhauling, besides six ... vessels suitable for coast defense. It was decided to purchase three second and third class cruisers, two training ships, two destroyers and one gunboat.

BAND PROGRAM TODAY.

SAN FRANCISCO, Nov. 6.—The following program will be rendered at the Golden Gate Park bandstand tomorrow afternoon. The music will be under the direction of C. H. Cassasa:

Anthem, "Star Spangled Banner," march (Olive C. Scott); waltz, "Wedding of the Winds" (Hall), overture, "Masaniello," by request (Huber), scenes from "Carmen" (Bizet); fantasie, "Souvenir St. Sebastian (Bousquet), overture, "Maritana" (Wallace), Minuet and "Antique" (Paderewski) selection "Robert Bruce" (Donnesen); medley, "Popular Hits" (Lewick), march, "Por-tola" (Ed. Cooper), "America."

# Mrs. Hupp in Legal Fight for Jewels Pawned to Mother-in-Law

LOS ANGELES, Nov. 6.—An apparent end to the romance of Mrs. Elsie Hupp, pretty and popular former wife of Samuel W. Schenck and more recently the wife of Attorney George S. Hupp, was registered today when she filed a bill for an accounting with her latest mother-in-law, Mrs. Rachael A. Hupp.

In it she asked and secured a restraining order preventing the sale of certain valuable jewels that she says had been obtained from her in an unusual way.

ADVANCED ON JEWELS.

It seems, according to the petition, that when Mrs. Schenck and Hupp were in San Francisco, just prior to their marriage, Mrs. Schenck needed ready money. She herself gave him a power of attorney and at about the same moment displayed to him a diamond necklace worth $2,500. He said that he believed that his mother would advance money on it and gave her a check, she says, for $500. A year later she brought forth another necklace, this one of pearls. On it she obtained another substantial check. In all she secured, it is said by her, a sum of $1,450.

Following her marriage in December, 1908, to Hupp and their return to Los Angeles Rachael Hupp also came here and opened a house on Dalton avenue.

OBJECTS TO SALE.

Not long ago Mrs. Rachael Hupp went back to San Francisco, where she now is. There, a few days ago, she advertised the fact that she was about to foreclose on notes signed by her daughter-in-law. She gave a five days' notice, in perfectly legal form. To this Mrs. George Hupp took exception and this morning in the Los Angeles courts, she filed her petition for the restraining order, which was granted, and at the same time asked for an accounting.

The five days' notice of the sale of the Hupp jewels expires next Tuesday and Mrs. George Hupp acted just in time to have the restraining order served on her mother-in-law in San Francisco, where the auction would have been held. At the present, status the entire financial history must be threshed out here in the courts.

# *Frantic Mother Takes Babe to Death When She Drowns Herself in Reservoir*

CHICAGO, Nov. 6.—Mrs. Nona Costello, daughter of Joseph J. Burke, 6743 Aberdeen street, committed suicide and drowned her baby today in St. Louis.

Her self-destruction is said to be the tragic sequel to an elopement in Chicago and an unhappy married life of two years.

With her arms folded to clasp her baby, the body of Mrs. Costello was taken from the Completion reservoir of St. Louis at noon. Her eight-months-old child, that she held in her arms when she threw herself into the water, had slipped away when death relaxed her hold and the body of the infant was not found.

The police are dragging the reservoir for it.

Burke, who is employed in the office of the Lake Shore Railroad in Chicago, received the news of his 25-year-old daughter's death with expressions of grief and horror.

# ROOSEVELT IS IN GOOD HEALTH

## Rumor of His Death Gained Credence Without Any Foundation Whatever

ROME, Nov. 6. — Secretary of the American Ambassador Garrett cabled today to Nairobi as to the rumor that ex-President Roosevelt was dead and received a reply stating that nothing was known there of the rumor and that the report was probably false. It added that Mr. Roosevelt was staying with Lord Delamere at Njoro.

Mrs. Roosevelt was informed of the reply.

NAIROBI, British East Africa, Nov. 6.—There is no ground whatever for the report circulated in the United States that ex-President Roosevelt had been killed. Mr. Roosevelt and all the members of his party are in good health.

# Bigamy's Victim Is in California

BOSTON, Nov. 6.—A surprise was sprung in the Superior Court at Brockton today when it became known during the divorce trial of his wife that George L. Marsh of Brockton was also named as defendant in annulment proceedings brought by a San Francisco girl, who says that she married Marsh without knowing that he had a wife in the east.

Mrs. Marsh No. 1, who was Miss Lena M. Kennedy, was granted her decree on the ground of desertion. During the proceedings it was brought out that an attorney representing the San Francisco girl had been in Brockton more than a week securing affidavits and other data to be used at the annulment hearing in the San Francisco courts.

Marsh, although a native of Brockton, has had a rather spectacular career. Five years ago he was arrested and charged with the murder of a Chicago chauffeur, who was found dead in an auto a few miles from the windy city. Witnesses failed to identify Marsh as the chauffeur's companion on the night of the murder and Marsh was released.

Shortly after his release he was re-arrested by the United States marshal as a deserter from the army. He was later released on account of physical infirmity. His relatives in Brockton deny that he is a bigamist. He is believed to be in the northwest.

SAN FRANCISCO, Nov. 6.—Jean Guillot, a sailor in the French barque Deuperrey, lying at Union street wharf, fell into the hold early tonight and received injuries which will probably result in his death. At the Harbor hospital Dr. Bennely discovered that he had received a broken shoulder, several broken ribs, an ugly cut on the head and a possible fracture of the skull.

# DON GONZALES FINALLY BURIED

## Former Monterey Ranch King's Body Laid in Vault For Six Years

SAN FRANCISCO, Nov. 6.—That the body of Don Mariano Gonzales, the Monterey county ranch king, had been lying in a vault for more than six years before his contesting heirs came to an agreement on its final resting place, did not become known until yesterday, when inquiries connected with the partition of his $400,000 estate brought the fact to light.

Arrangements to give sepulchre in Monterey to the remains of the grandee, it develops, were not completed until ninety days ago, when the long-drawn contest over his will came to an end.

This contest dragged through the courts from the time of the death of Gonzales, whose will provided that a third of the estate should go to his widow, another third to his daughter, Anita, and the remainder to a troop of grandchildren and great grandchildren known as the Rico heirs.

PROVISIONS OF WILL.

The will provided that Senora Edle W. Gonzales, the widow, must remain single to enjoy her portion of the estate. The senora is young and handsome, and much controversy revolved around the report during the contest that she had married Rudolph Herold, clubman, realty operator and former harbor commissioner, and forfeited her interest in the estate. Herold denied the report of the marriage and said he was not even engaged to the widow.

Fifteen of the forty-two Rico heirs who were descendants of Francisco Rico, a brother of the testator, refused to accept the $1,000 apiece offered them by the widow until last February, when a compromise in the litigation was effected before Superior Judge Graham after the controversy over the status of the senora had been adjusted.

It was not until then that it was agreed to have the body of Gonzales removed from a vault in Olivet cemetery to Monterey, where arrangements for a monument and other details connected with the ceremonious burial of the don were completed.

FINAL RESTING PLACE.

The Don's final resting place is in the center of his vast estate. The Mariano Gonzales property was formerly one of the most extensive holdings in California. On the Rancho Rincon de la Punta del Monte the sheep and cattle roamed for miles over fertile pasture lands, and the hospitality of the hacienda was a by-word of the countryside.

"As generous as Don Gonzales," they used to say, in the days before the Gringo came.

The Don's fortune dwindled owing to his lavish manner of living, but his estate was worth close to something like $400,000 when he died.

The land where the legends of his generosity still survive, the Don's heirs believe, is the one place where the good he did will not be interred with his bones.

# New Ambassador Named From Japan

WASHINGTON, Nov. 6.—The appointment of Baron Uchida as ambassador of Japan to the United States was officially reported to the State Department today by Ambassador O'Brien.

The Baroness Uchida is the daughter of a millionaire merchant of Yamato and was educated at Vassar College.

## BRINGS SUIT FOR DEFERRED PAYMENT

STOCKTON, Nov. 6.—John H. Hickey and Charles Lamb, the latter a well-known Alaska mining man living in this city, are defendants in a damage suit brought by Joseph King of Mokelumne Hill. According to the complaint, King secured an option on the Reed Drift gravel mine in 1907, the price named being $36,000. He sold the option to Hickey and Lamb, they to pay $900 cash and $900 later, it is said, provided they found the mine profitable and concluded to retain it. Otherwise they were to abandon the property and be relieved of paying the second $900. The plaintiff alleges that the mine was not abandoned and that the $900 is still due.

POSTAL STATION CHANGED.

SAN FRANCISCO, Nov. 6.—Postmaster Fisk has announced that station No. 21 has been moved from 506 Twenty-ninth street to No. 499 on the same street.

The postmaster has removed a substitute carrier for failure to deliver mail and being intoxicated while on duty. Notice has been given that there will be no limit of value on parcel-post packages for or from Peru mailed on and after December 12th.

A silver watch fob has been found on the work-room floor near the entrance to the registry division of this office. Owner may have same by applying to the superintendent of registry.


**Great Bargain**

**Piano Price**

**$75.00**

**Terms**

SEE IT AT ONCE

**THE BALDWIN CO.**

**1075 Clay St.**

NEAR TWELFTH


# CAPT. M'KINNERY DIDN'T PAY BOARD

## Former Manager of Citizens' Alliance Sued by Union League Club

SAN FRANCISCO, Nov. 6.—Captain Jack McKinery, erstwhile manager of the Citizens' Alliance and former British army officer who cut a wide swath as a genial member of the Union League club and suddenly left the city to the surprise of not only his fellow club members but his creditors, is a much-sought-after man.

Here are a few of the bills which Captain Jack left, to recover which suits have been filed in the justice courts.

| | |
|---|---|
| For board at the Union League club | $84 |
| For jewelry | $290 |
| For mahogany tables and library | $292 |
| For automobile services | $223 |
| For a pair of diamond drop earrings | $275 |
| For art goods | $28 |
| For money advanced | $186 |

And more are to come, so the leading bill collectors of the city announced yesterday. But the question which bothers them greatly is "Where is Captain Jack?" Some say he is in Texas, others that he is back in England. The office paraphernalia which he left at the offices of the Citizens' Alliance have been attached twice over and there is nothing left now upon which executions can be levied.

# VESSEL SAVED BY DROPPING CARGO

## Schooner Eva, Pounded for Two Days By Heavy Seas, Sloughs Lumber

SAN FRANCISCO, Nov. 6. — Kept afloat by the lumber stowed in the hold, the three-masted schooner Eva was dragged into the harbor this morning and to an anchorage far down the bay. Wind and mountainous seas nearly put an end to the schooner on October 25th, when the Eva was overtaken by a fierce southeast gale that threatened to send vessel and all hands to the bottom of the sea.

The Eva left Gray's Harbor fifteen days ago for Mahukona, Hawaii, with a heavy cargo of lumber, and in the face of southerly winds and gales was beating down the coast, attempting to make an offing, when the great gale was met. Captain Olsen is said by his crew to have done everything possible to save ship and cargo, but it was only after the lashing had been cut and 100,000 feet of lumber had been permitted to drop into the sea that the plunging and straining vessel was righted sufficiently to been considered safe.

For two days the Eva labored in the tempestuous seas. The crew was unable to make sail and the vessel was kept header to the breaking waves until they seemed about to overcome the schooner by sheer force of weight. Then the chains that bound the deckload was severed and 160,000 feet of good timbers went hurtling into the water. Some danger encompassed the schooner at this stage, but the jettisoned cargo was soon swept away.

After forty-eight hours of sleeplessness and tiring work in trying to keep the schooner from foundering the crew brought the Eva up and stood away for the Golden Gate. The Eva was badly waterlogged upon arrival here. The vessel is owned by the Charles Nelson Company.

# Miss Mable Choate Has Passed Crisis

NEW YORK, Nov. 6.—Miss Mable Choate, only daughter of former ambassador Joseph H. Choate, who has been seriously ill at her home in Sixty-third street for several days, was reported tonight to have passed the crisis and to be on the road to recovery.


# SCALP DISEASE PUZZLED DOCTORS

## Began with a Little Pimple—Itched and Spread Till Whole Head was Raw—Hair Fell Out in Bunches—Suffered Three Years and Cure Seemed Impossible.

## IMMEDIATE RELIEF AND EASY CURE BY CUTICURA

"My disease started with a little pimple on my head. Then it began to itch. The more I would scratch, the worse it grew until it spread all over my head. So I went to the doctor. I continued his treatment for some time but, finding no results, I decided to change and try some other remedy. Little warts began to grow on my head. I would wash it every day but it grew as raw as a piece of beef and my hair commenced to fall out in bunches. So I changed doctors: This doctor prescribed a wash and a salve. My head at this time was so sore I could not touch it. After trying several doctors and many patent medicines, nothing would cure it and I lost much time from work.

"Then I decided to go to the hospital. Several doctors were called in to look at it, and after some consultation they said that I had seborrhoea in its worst stage. They began to treat it but it improved very slowly. For over three years I was a sufferer from this disease. I thought all hopes of a permanent cure were impossible. A friend of mine, upon seeing the condition of my head — which was a mass of running corruption — asked me if I had tried the Cuticura Remedies. I told him nothing would do me any good; but being very anxious to be cured, I decided to try them. The first treatment (with Cuticura Soap, Ointment and Pills) brought immediate relief. My hair became alive and stopped falling out, all the scale left and now I am perfectly well and have a full head of hair. I can truthfully say that it was entirely due to the use of the Cuticura Remedies and I recommend them to all sufferers from any skin disease. George E. Jefferson, 1513 Reed St., Philadelphia, Pa., Jan. 24, 1909."

Complete External and Internal Treatment for Every Humor of Infants, Children and Adults consists of Cuticura Soap (25c.) to Cleanse the Skin, Cuticura Ointment (50c.) to Heal the Skin and Cuticura Resolvent (50c.), (or in the form of Chocolate Coated Pills, 25c. per vial of 60) to Purify the Blood. Sold throughout the world. Potter Drug & Chem. Corp., Sole Props., 135 Columbus Ave., Boston, Mass. Mailed Free, 32-page Cuticura Book, an authority on the Care of the Skin, and Scalp and the Treatment of their Diseases.


# SIX COMPANIES SUE FOR PEACE

## Chinatown a Seething Cauldron and Merchants Fear For Lives

SAN FRANCISCO, Nov. 6.—Under the veil of romance and revenge that has been cast over the murderous tong war in Chinatown lurks a deeper intrigue, which has driven the powerful principals in the Six Companies into abject terror, elevated the leader of the Bing Tong to the Czardom of the Chinese section and rocked the established system of informal government in a terrific struggle for control. But one phase of the uprising that has made a political cauldron of Chinatown is the feud between the On Yick tong and the Yee family.

Three days before the Portola festival three men employed by the Union Shrimp Company chartered a launch in the night and visited the fishing grounds of the great Lee Company, destroying nets valued at $4000.

WARRANTS ARE FUTILE.

Warrants issued for the arrest of the criminals were futile on account of the flight of the trio. At a conference, the Lee family then demanded $8000 indemnity from the Union Company, which was flatly denied. With the offenders was associated the Bing Goong tong, most powerful in the west. The Yee family was allied with the Lees.

The abduction of the slave girl, Bo Gue by members of the Yee family was seized upon as an excuse for the opening of hostilities. The Oon Yuk tong, associated with the Bing Goong tong, is a subsidiary organization composed of the more desperate element. It is said to be an association of the gun fighters.

On the day following the murder of the two members of the Yee family the principals of the Six Companies called a conference with the leaders of the Bing Goong tong, which furnished the overture for the dramatic entrance of Wong Do King, Czar of the Oriental section, appearing as the leader of the Bing Goong tong.

SIX COMPANIES TERRIFIED.

Fearing the issue, several prominent members of the Six Companies, which is really eight, two having been added, refused to attend the meeting.

When peace was sought, Wong Do King, Tong ruler, scoffed at the idea, berated the advocates and denounced them for interfering in matters of the Tong. Several of the peace delegates left, fearing for their lives. And since this open challenge, the prominent men of the six companies have been cowering in secret places.

The rout of the Six Companies is said to have emboldened Wong Do King, called "The Spider" on account of his shriveled, wizened appearance. Yesterday he appeared upon the streets of Chinatown, with an armed guard of five men. Wong Do King was a member of the Eight Statesmen who tried to usurp control of affairs in Chinatown before the fire.

WANT TO CONTROL GAMBLING.

He was arrested for complicity in murder, and held in detinue at the time the fire destroyed all records again at him giving him freedom. Associated with him is Woo Wai, owner of the gambling and lottery dens in Oakland, a man of vast wealth.

Those familiar with political conditions in that quarter charge that Wong Do King and his companions are now flaunting their power and supremacy that they may control affairs if gambling is permitted to re-open in Chinatown. The headquarters of the insurgent leaders is at the Ching Jee Tong drug store, 801 Grant avenue.

WHOLESALE ARRESTS EXPECTED.

Chief of Police Cook said yesterday that if any further outbreaks occur in Chinatown, he will arrest the leaders of the two factions. Among these leaders, would be involved some of the wealthiest Chinese in America.

Instructions have been given the patrolmen to arrest every suspicious looking Chinese. In Gin You and Buck Hew, of the On Yick society, the police believe they have the leaders in the attack upon Yee Fun Wah, murdered November 2. The men were arraigned yesterday, and their cases continued.

A price has been placed upon the head of the Chinese editor who charged Vice Consul Ow Wang Kay with complicity in the net-cutting episode, and he is in hiding.

# Mayor Orders Bantel Sued

SAN FRANCISCO, Nov. 6.—The mayor sent formal notice today to the city attorney to begin suit against the bondsmen of Charles Bantel, the former city treasurer, during whose administration $81,600 was stolen from the vaults of the city.

Lack of good. The conviction of James Tomalty has failed to explain the loss of the money and the mayor is determined to recover the sum for the city. The Aetna Indemnity Company is assurity for Bantel and the suit will be brought against the firm.

## THOMAS J. QUIGLEY DIES OF PNEUMONIA

SAN FRANCISCO, Nov. 6.—Thomas J. Quigley, who was candidate for police judge on the Union Labor ticket, died this evening at St. Luke's Hospital, where he was taken the evening before election.

Quigley became very ill Monday morning and was found to be suffering from acute pneumonia. He made no improvement after being at the hospital for forty-eight hours and continued to show symptoms that foretold his death this evening. Quigley, who was 57 years old, is survived by a wife.

Quigley was prosecuting attorney in Judge Campbell's court fifteen years ago, and was later connected with the engineering department of the harbor commission, having supervision over the fire tugs Governor Markham and Governor Irwin.

After leaving the engineering department he began to practice law in the justices' courts and was engaged in this work when he received the Union Labor nomination for police judge.

WELL! IT MAKES ONE LAUGH.

PARIS, Nov. 6.—Kid McCoy, backed by a syndicate of French sporting men, today cabled an offer to New York of a purse of 250,000 francs ($50,000) for the Jeffries-Johnson battle, to be held in Paris during the week that the Grand Prix is run. The biggest race of the season in France is held in June, and it is thought that there would be little trouble in getting a crowd large enough to realize the amount offered by McCoy.

MILLS NOT ILL.

NEW YORK, Nov. 6.—Darius O. Mills, financier and philanthropist, who has been reported ill, was out today and this evening dined with friends at his own table. "Mr. Mills had only a slight attack of gout," it was said at his home this evening. "Nothing serious at all."

THINK OF "SCHOOL STREET TERRACE."


# TAFT & PENNOYER

## CLOAK and SUIT SECTION

A larger stock, better selections and more moderate prices than we have ever been enabled to offer before. Each day's express packages contain the very latest models direct from New York and other fashion centers.

TAILORED SUITS in broadcloth and serge, as well as many new weaves and mixtures, including the mannish materials so prevalent this season. Prices from

**$25.00 to $75.00**

## Two Exceptional Values in Suits

for next week's business. Ask to see these.

**Special Value at $25.00**
**Special Value at $30.00**

## Rubberized Rain Coats at $17.50

Large assortment of STREET COATS at .........$15.00
Big display of EVENING CAPES at .............$10.00

## Waist Department

EIDER SACQUES—Red, grey, pink and blue: best quality Eiderdown, at ........$1.75 to $ 2.50

FLANNELETTE SACQUES and KIMONOS—Heavy quality, selected patterns, at ........$1.50 to $ 3.50

WOOL WAISTS—Tailored styles, new fall fabrics of warmth, at ........$1.50 to $ 6.75

SWEATERS—The new Coat Sweater, in all lengths, for ladies, misses and children; a strong feature of the Waist Section, at ........$2.75 to $16.50

**Clay, 14th and 15th**


# WILBUR WRIGHT GOES TO DAYTON

## Aviator Will Confine His Attention to Building and Developing Airships

NEW YORK, Nov. 6. — Wilbur Wright, the aviator, left here this afternoon for Dayton, O. It is understood that Mr. Wright will remain in Dayton for some time developing his plans for the extension of his aeroplane factory. While Mr. Wright refuses to discuss his aerial affairs for publication friends with whom he has talked assert that many rich Americans have given orders for aeroplanes. In some cases the possession of an aeroplane is merely to satisfy a hobby, but in others there is a desire to learn to operate an aerial machine.

## PROMINENT COUPLE MARRY IN PETALUMA

PETALUMA, Nov. 6.—At St. Vincent's Church, at noon today, Mrs. Louisa Howe, a member of a prominent pioneer family of Sonoma county, was married to Charles Gillon, a business man of San Francisco. The Rev. Father Doran officiated. The couple will reside in San Francisco.

# POLICE SEIZE WOMAN SPEAKER

## Sympathizer of I. W. W. Arrested for Disorderly Conduct on Street

SPOKANE, Wash., Nov. 6.—While addressing a large crowd on a street corner here today, Agnes Fair, who claimed to be an author and playwright, was arrested and charged with disorderly conduct as one of the day's developments in the contest between the police and the Industrial Workers of the World as to the latter's right to speak in the streets. The woman has been a conspicuous figure on the streets of late, declare the police, mingling with the members of the organization with which the department is in conflict.

The 130 men arrested during the past week upon charges of speaking in the streets without permission from the authorities, and who were sentenced to thirty days each in jail, continued firm today in their resolve not to touch hot food and to do no work on the rockpile at the institution. All were offered hot breakfasts this morning, but only one was tempted. "Give me a pick and let me go to work," said the one exception. "I did not come here to be starved." All the others are subsisting upon bread and water.


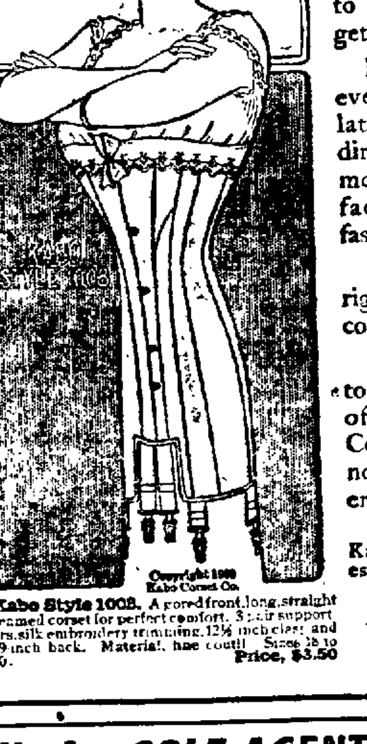

Kabo Style 1008. A gored front, long, straight seamed corset for perfect comfort. 3 pair supporters, silk embroidery trimming, 12½ inch clasp and 19 inch back. Material, fine coutil. Sizes 18 to 30. Price, $3.50

WHEN you want a certain stylish effect in a gown, the best way to be sure of it is to buy the Kabo Corset that is made to give that effect. You'll get it.

Kabo Corsets are made in every model necessary for the latest styles in gowns; the directions for making these models come direct to our factory from the Parisian fashion centers.

Kabo Corsets are always right and always ahead of other corsets on correct styles.

We authorize your dealer to give you the broadest kind of a guarantee that Kabo Corsets will not rust and will not break. See that you get entire satisfaction.

Kabo Form Reducing Corsets and Kabo Maternity Supporters are interesting specialties. Ask to see them.

Kabo Corset Co.
Chicago

**We Are SOLE AGENTS for KABO CORSETS in Alameda County**

**H. C. CAPWELL CO.,** Twelfth and Washington Sts., OAKLAND.

# SAY CHINESE WERE SLAIN BY COAST GUN-MEN

### Gotham Fears San Francisco Highbinders Have Launched Tong War There

### ARMED CELESTIALS COME: MOTT STREET IN FUROR

### Six Companies Said to Have Declared War on Tong in Metropolis

NEW YORK, Nov. 6.—Developments today followed the shooting of two Chinamen in the Chinese quarters gave rise to the report that war had been declared between the Six Companies of San Francisco, the big central tong of America, and other rival organizations of the East. Every indication points to the plentiful sputtering of gun powder and a lively play of artillery before the police can stamp out the warfare.

**GUN MEN INVADE GOTHAM.**

For weeks Chinamen have been pouring into New York from San Francisco and at the same time New York Chinese have been leaving. The police gave out the information that local Chinese were leaving because gambling games had been stopped in Chinatown. It now appears, however, that the long-feared hatchetmen of San Francisco organizations, which have been pouring into New York, have been armed and ready for the bloodiest kind of war.

**TWO ARE SHOT DOWN.**

Hong Chong of 28 Mott street and Lee Gonk of 14 Mott street lay in the Hudson-street hospital dying today, with their bodies torn by 44-caliber bullets fired by three supposed San Francisco highbinders last night. Although the Chinese were told that they would not get well, they refused to answer questions. Every interrogation was met with a stoical grunt and a refusal to tell Coroner Harburger anything about the shooting.

**POLICE ON GUARD.**

The police are trying to get a line on the Chinese imported from the coast. They are believed to be typical hatchetmen, sent here for the purpose of killing. Whether they get paid so much per head for the members of the Ong Leong tongs is not known. Three suspects were arrested today for the shooting of Gonk and Chong. In the meantime scores of extra police have been sent into Chinatown and a new outbreak is expected momentarily.

## FIND DEAD MAN'S BODY FLOATING IN THE BAY

SAN FRANCISCO, Nov. 6.—H. G. Ryson, a coal heaver of 33 Water street, Oakland, while on a barge on the bay late this afternoon, found the body of an unknown middle aged man floating in the water. He towed it to this side and Deputy Coroner Gaving brought the remains to the morgue. The body had apparently been in the water about ten days and the face was unrecognizable.

The man had been attired in a brown suit with a white tie and standing collar. He also wore black gaiters.


## Cure Your Rheumatism

### Costs Nothing to Try.

Rheumatism, Lumbago, Sciatica, Pain in the Back, have been cured in the real meaning of the word, by a little Stillingia, Iodine of Potassium, Poke Root, Guaiac Resin and Sarsaparilla. Anyone, even a young child can take these remedies in any reasonable amount with perfect safety, and the results have been found to be astonishing. It has been proven that this combination makes up the best rheumatism remedy in existence, having actually cured many stubborn cases of over 30 and 40 years' standing, even in persons of old age.

The five ingredients mentioned above prepared with great accuracy and skill not only in regard to proportion but also in selecting the best material, have been put up in compressed tablet form, and is called "Gloria Tonic." All good druggists keep it.

If you suffer from any form of uric acid in the blood, and have Rheumatism, Gout, Lumbago, Sciatica, this is the way to drive it out of your system in quick time.

Free Trial Coupon

Cut this great remedy for yourself by sending this coupon for a free trial package to John A. Smith, 5428 Smith Bldg., Milwaukee, Wis. Fill in your name and address below and you will receive a trial package by return mail absolutely free. It is only in "Gloria Tonic" that you can get the above combination ready for use.

Name ............................

Address ............................

City ............................

PRIVATE WIRE CHICAGO-NEW YORK

J. C. WILSON

Mills Building, San Francisco. Phone Kearny 482.
Los Angeles, Hotel Alexandria.
Member New York Stock Exchange, Chicago Board of Trade, The Stock and Bond Exchange of San Francisco.

Established 1877.

LOGAN & BRYAN

MEMBERS

N. Y. Stock Exchange
Boston Stock Exchange
Chicago Stock Exchange
N. Y. Cotton Exchange
N. O. Cotton Exchange
Chicago Board of Trade

Direct wires
Merchants' Exchange Building.
Phone Douglas 5234.
H. G. SAMUELS, Manager.


# WITNESSES SO FAR HAVE AIDED DEFENSE OF MADAME STEINHEIL

MME. STEINHEIL AND PHOTOGRAPH OF HER HAND.

M. ANDRE, EXAMINING MAGISTRATE.

## WOMAN PLEADS FORGIVENESS OF VALET

### Admits She Put Jewel in Couillard's Pocket to Cause Suspicion

### "TELL ALL THE TRUTH," SHE URGES PATHETICALLY

### One Dramatic Scene Follows Another, as Trial of Celebrated Case Goes On

(Continued From Page 13.)

heil's temperature, Madame Geoffrey said it was impossible for Madame Steinheil to have tricked a professional nurse and herself, who both took her temperature. So far the state's witnesses have openly strengthened the case of the defense.

Came then an Italian model, who once heard Madame Steinheil say she wanted a divorce.

**RED-HAIRED CASE.**

He gave place to the most sensational witness of the day, Bonnaud, the painter, a brother-in-law of the murdered man, a strange type of man, tall, lean, with hollow, beardless face and red hair. Indeed, this is a red-haired case. It is remarkable that the chief actors and witnesses and supposed murderers all have the same color of hair.

Bonnaud took the stand, bustling with hostility, and said when he married M. Steinheil's sister the family received him kindly, but when he heard of Madame Steinheil's conduct with men, he and his wife cut her and had not spoken to her for ten years.

**THREATENS WITNESS.**

**"Her husband adored her," testified Bonnaud, "but he was very sad. Once when he was seriously ill she did not attend nor nurse him."**

Madame Steinheil interrupted disdainfully:

"What do you know of that? Dr. Acheray, the family physician, will come and tell you I attended him hand and foot, gave medicine and watched him. That is the reason he adored me in spite of my wrongs toward him."

**Bonnaud sneered and she cried: "You may shrug your shoulders; I'll settle with you yet."**

Bonnaud said he arrived early on the morning of the crime and examined the two corpses. He testified that the body of M. Steinheil seemed to have been carried there and thrown down not where it was killed.

The president asked:

"Did you see Madame Steinheil?"

**HOOT AT WITNESS.**

"No; I did not want a sentimental scene," he replied.

"What, did you enter the house where two relatives were lying murdered and where a kinswoman was lying on a tragic-suffering bed before two corpses, and could not even forget the hatred in the family?" asked the president, angrily.

**Bonnaud laughed, while the court broke into such hoots and hisses that the municipal guards were forced to restore order.**

**"Did you hear Madame Steinheil's voice?" then asked the president.**

**"Yes; she was whispering. 'Where is my brother-in-law?' like this," replied Bonnaud. The witness gave a falsetto imitation of a woman's tearful voice.**

**BONNAUD HISSED.**

Again the audience protested and Bonnaud left amid hisses and cries. A Bertillon expert stated that the finger marks on the bottle could not be identified, and then came the witness upon whom the prosecution counted, Dr. Lefevre, the first physician who arrived on the scene.

"You told the police the tying up of Madame Steinheil was a pure farce?" said the president.

**"No, I never said anything of the kind to the police," replied the doctor emphatically. "I positively told Dr. Acheray that the tying was not too tight and did not stop circulation, but I never meant to insinuate it was a fake."**

**CONTRADICT POLICE.**

Almost all the witnesses called to testify helped to save the pallid woman who has made such a splendid fight for herself. Even the last witness had the same effect. Dr. Puech contradicted the police story of the gag; the manager of the Jewish Theater, the theft of the garbadines on the evening of the crime, and at the closing it was a smiling woman who was taken to the cell.

**SIXTY-THREE WITNESSES.**

PARIS, Nov. 6—A cordon of mounted gendarmerie, with waving plumes and snorting horses, formed a line about the Assizes building to beat back the excited populace who were trying to enter when the morning session of the famous trial of Mme. Steinheil opened.

Inside the great gloomy room, dimly lighted, Mme. Steinheil, white-faced and shaken with the dread of further inquisition, was led to the prisoner's chair, while those who had been admitted silently went to their seats. The court, however, proved merciful and instead of returning the accused woman to the rack of her interrogation, continued the inspection of the state's witnesses.

**There are sixty-three witnesses under subpoena by the state to prove if possible, that this remarkable, beautiful woman was the real murderer of her husband, Adolphe Steinheil and her mother, Mme. Japy, early in the morning of May 31, 1908.**

**DEAD MAN'S VALET.**

The court first called to the witness stand Remy Couillard, Steinheil's valet.

Clad in the uniform of a French Dragoon, the valet, not without a touch of swagger, stepped to the witness chair. For a moment he looked at the woman before him, curled his mustaches upward and patted the hilt of his sword. Then began the fire of questions.

"What did you hear or see in the household of Steinheil on the night of May 30, last year?" asked Maitre Aubin, quickly and sharply, to the witness.

**HEARD WOMAN WEEPING.**

**"I heard nothing during the night, but in the morning of May 31, about fifteen minutes before 6 o'clock, I heard Mme. Marguerite Steinheil weeping," said the former valet.**

M. Aubin then took the valet's deposition which he made to the police when he was arrested last year, charged with the crime, and read how Couillard had left his chamber. **He told how he had entered the chamber of M. Steinheil, to find the artist dead and the bed clothes tossed and blood-stained, how he found Mme. Japy's dead body blood-stained and bruised; how he had found Mme. Steinheil tied to a bedpost, weeping and hysterical.**

**LOOSENED THE WOMAN.**

"I unloosened the cords about Mme. Steinheil's feet and body and she fell forward," said the witness.

"Her body was partly covered."

"Was she dressed?" said Maitre Aubin.

"You said in your deposition she was entirely naked," shouted Aubin, waving a paper above his head and jumping from his seat.

**"I AM TELLING THE TRUTH."**

**"Ah, sir, I am now telling the truthful story; believe me, this is correct," declared the witness, panting a little.**

Then followed another discrepancy when the dragoon said Mme. Steinheil's hands were tied at her side. In his deposition he had declared that they were lashed to the bed post. This perceptibly weakened the soldier's self-possession.

**From one blunder he turned to another, while Maitre Aubin, excited, ran around the barrister's table, now walking, waving his arms, now holding the deposition before him and ever shouting and gesticulating until the witness was so confused that he could scarcely articulate.**

Finally the interpellation came to the part where the police found Mme. Japy's jewelry in Couillard's pocket after his arrest.

**DRAMATIC SCENE.**

**At this point a dramatic scene was enacted. Mme. Steinheil dropped to her knees with a scream which echoed through the room.**

**"Forgive me," she cried; "I put them there."**

The miserable woman was lifted to her chair and attendants gave her smelling salts and water. Then she revived, but in a trembling voice implored the witness to tell the truth, until the court was compelled to restrain her from further interruptions.

The case of France today was presented in a manner which was quite dramatic, despite the technical dryness of usual court proceedings.

The women and men in the courtroom leaned forward in their seats and listened with breathless interest while the description of the death chambers were given.

**HORRIBLE DESCRIPTIONS.**

**Women of fashion, culture and refinement, bred in an atmosphere of luxury and ease, sat spell-bound while the details of this dreadful crime were unfolded piece by piece. They sat drinking in every word of the horrible descriptions of the mutilated corpses.**

The court carried out its policy today of showing that the crime was not committed for robbery. This, of course, brought forward the story already known, how Mme. Japy's pearls were found in Couillard's pockets and how he disclaimed knowledge of them.

**DAMAGING BLOW.**

After he had spent some time in jail, Mme. Steinheil confessed that she had placed the jewels in the blouse of the valet so as to direct suspicion toward him and make it appear that he had done the murder for robbery. A damaging blow was struck to the defense by the servant's story, but the damage which was done did not greatly affect Mme. Steinheil.

**WONDERFUL WOMAN.**

This wonderful woman sat with her eyes burning into the face of the witness. Her hands clasped and showing far less nervousness than the witnesses, who were merely testifying. Except for the paleness of her face and her emaciated body and the mourning which accentuated the prison pallor, one would have judged her the least excited person in the room.

Couillard insisted that, after Mme. Steinheil had been revived on the morning of May 31, 1908, and before he had seen the dead bodies, the accused woman had told him that a robbery had been committed, making no mention of the murder.

**INTERRUPTS WITNESS.**

At times Mme. Steinheil became enraged at the valet's testimony and she constantly called out in a loud voice: "That is a lie" and "I never did that," or "I never said that." The court threatened and cajoled, but only when she sank into those periods of listlessness did she remain absolutely quiet and nerveless.

**"After the police arrived and the scene of the crime was being examined, Mme. Steinheil was apparently ill and upon the verge of fainting from nervousness, excitement and fear," exclaimed the witness.**

**COOL AND CHEERFUL.**

**"Then the telephone bell rang," he continued, "and she leaped lightly to her feet and answered it. We could hear her talking over the telephone in a cheerful voice, as though no deed of blood had been committed just a few short hours before."**

If the story of the servant is true, and there is apparently no reason to doubt it at this time, Mme. Steinheil is the most consummate actress of the age. In the scene of blood and violence, with the corpses of her husband and mother stretched out before her, victims of a cruel assassin, she could lightly feign the sorrow of heart-broken wife and child. But, on the next instant, she could chat in the most matter of fact way, even jest over the telephone.

No reference was made today to the mysterious death of President Faure of France, in which connection Mme. Steinheil's name was mentioned so conspicuously.

## TAUGHT STUDENTS LYING WAS RIGHT

### Former Reader for Mrs. Stetson Exposes Testimony Before Inquiry Board

(Continued From Page 13.)

ments from her practitioners, showing how she had taught them. I asked her what points they wanted her to cover, and she said:

"'First, as to the question of her malpracticing on people; second, as to her taking personal control; and, third, as to her teaching of Christian Science.

GOD MUST SHOW THEM.

"'I asked her if these statements were to be put in the form of affidavits, and she said that they could be sworn to later. I then said that in order to get at what she wanted, I would repeat some of the things she had said to us and see if she understood what we were asked to write. I then said, we have repeatedly heard you say: "You are the bond-woman and your son is the son of the bond-woman, and I am the free woman and the bond-woman and her son must go out before the free woman." Now, what must we say to this?

"'She said that she did not know; that God must show you what to say.

"'I said, "Mrs. Stetson, if we tell this they will expel you instantly from the mother church." She said, "I know it; what shall we do?" After a while she said: "We must deny that I ever said any of those things. I deny that I ever said them."

"'I said, "Mrs. Stetson, but you did say them and you have habitually taken people up by name and treated them." She replied that it was not she who had taken them up; that it was the human that said these things; that the human was not her real self, and that she could say that she never had said them and do it with a mental reservation that her real self had never said it.'

MENTAL LEGERDERMAIN.

"'I could not quite believe my ears, but continued to ply her with questions until I was finally convinced that it was her intention by this sort of mental legerdermain to square accounts with herself for what would ordinarily be lying.'"

The trustees, the majority of whom are adherents of Mrs. Stetson, held a mysterious meeting tonight. Mr. Cox, head of the publication committee for the entire state, said that the investigation of Strickler by the trustees now going on was an effort to get rid of him as first reader.

## NON-VOTERS GIVE GRAFT ITS HOLD

### Dr. Howard Says Political Corruption Is Due to Indifference of Citizens

SAN FRANCISCO, Nov. 6.—That political bosses are not to blame for corruption in politics but the indifferent citizens who shirk their plain American duty, was the charge made by Dr. Burt Estes Howard, educator, economist and minister, at the luncheon of the Commonwealth Club at the St. Francis.

"I have more respect," declared Howard, "for the most despicable political boss than for the sleek, well-fed citizen who is willing to take all his country will give him and give nothing in return, not even his vote."

The address, which was a ringing arraignment of the indifferent citizen, was received by the hundred or more Commonwealthers with an unusual outburst of applause, and a motion was passed to have the address printed and distributed. Its subject was "Democracy and Education." William H. Jordan presided at the luncheon.

"There is a call for higher ideals in schools and colleges," said Dr. Howard. "No education is complete that does not fire the student with holy zeal for the country's welfare.

"Civic and political righteousness is the dearest possession of any people. I know that the practical politician sneers at what he calls green reformers, but I am not crying out for political reform in the ordinary sense of that phrase. I realize, keenly enough, the degradation of machine politics and the wickedness of boss rule, but that is not the seat of the trouble. Political corruption is fundamentally an effect and not a cause. The political boss is not to blame. It is the fault of the people.

"No one can raise his voice against corruption without performing his full responsibility as a citizen. What is the degradation of politics but an indictment of everyone of us who is willing to submit to political trickery and thievery and knavery? All governments derive their power from the consent of the governed. If there is corruption it is because we, you and I, are willing to let political debauchery have its way. We shall never have political honesty until the people get over their indifference. By whom can they be despoiled but by men of their own choosing. So long as men are loyal to their own party instead of to great principles, just so long may they expect all that is base in American politics.

"What we want is more character, not more coin in American politics; men that will sacrifice personal ease and convenience to answer the call to civic duty; men that will rise in their might and roll back the tide of political debauchery."

## MALE CHURCH MEMBERS TO GIVE WHIST PARTY

FRUITVALE, Nov. 6.—Arrangements have been perfected for a whist party to be given Tuesday evening by the men of St. Elizabeth's Church in St. Elizabeth's Hall on Bray avenue. At the whist affair given recently eighty tables were occupied and the function netted a neat sum to the church. The proceeds derived from the card game will be turned into the treasury to defray church expenses.

## FIRST AUTOMOBILE SHOW IN THE SOUTH

ATLANTA, Ga., Nov. 6.—The first National Auto show ever held in the south was opened today with 10,000 persons present in the auditorium. There are 150 exhibitors.

## KENTFIELD HORSEMEN TO GIVE GRAND BALL

KENTFIELD, Nov. 6.—J. E. Lewis, secretary of the Kentfield Driving Association, which is connected with the Tamalpais Center, has called a meeting, at the new clubhouse at the stadium grounds, for tomorrow afternoon for the purpose of formulating plans for an elaborate ball on Thanksgiving eve, for the benefit of the speedway association.

Committees will be appointed to attend to the details of the dance, which will be known as the "hard times" ball. The wives and daughters of the members, most of whom are prominent in Marin society, will be present at the meeting to arrange for a supper to be given after the ball.

About 200 men are at work reclaiming the land about the clubhouse for a children's playground, as the apparatus is expected to arrive in the near future.


## I will guarantee my glasses sold at cut rates

Call on me. I will give your eyes a thorough examination free of charge and guarantee to give you satisfaction. Regular $3 to $5 glasses fitted to your eyes for $1.50. Bi-focal, Torric, ground-to-order lenses at cut rates. Bring me your doctor's prescription. I will guarantee it or refund your money.

CLISE

Cut-Rate Optician

1059 BROADWAY

Between 11th and 12th

Oakland.


## PLAYER WIELDS KNIFE IN CARD GAME QUARREL

SAN FRANCISCO, Oct. 6.—A game of poker, a dispute over an ante, a sudden drawing of the knife, a fall and an escape figured in a serious affray in a saloon at Twenty-fifth and Capp streets late this afternoon. J. J. Lynch, a plasterer, of 2860 Mission was playing "draw" with a man named Birdie when the row started, and the latter, producing a knife, cut him in the head, inflicting a scalp wound seven inches long.

As Lynch fell unconscious his assailant fled and has not, so far, been captured. The injured man was removed to the Mission Emergency Hospital. He is in a serious condition.


CITY OF PARIS

# Thanksgiving Linen

Complete Assortment in All Qualities and Sizes. Specially Selected in Ireland, Scotland and France

| | | |
|---|---|---|
| Table Cloths—2x2 yards | . . . . . . | $3.00 |
| 2x2½ yards | . . . . . . | $4.00 |
| 2x3 yards | . . . . . . | $4.75 |
| Dinner Size Napkins to Match, Dozen | . . . | $4.50 |
| Table Cloths 2x2 yards | . . . . . . | $4.50 |
| 2x2½ yards | . . . . . . | $5.50 |
| 2x3 yards | . . . . . . | $6.50 |
| Napkins to Match, 26x26 Inches, Dozen | . . . | $6.75 |

**Fine Double Satin Damask Cloths**

An Elegant Line in Extra Sizes

2½ Yards Wide—3, 3½, 4 and 5 Yards Long

FOR ROUND TABLES—Special Importation, Extra Large Size Cloths to seat from twelve to twenty persons

3 by 3 Yards and 3½ by 3½ Yards

Round Large Floral Designs Napkins to Match 27x27 Inches

*All Modestly Priced*

GEARY AT STOCKTON . . . . . . . UNION SQUARE


## SPECTATORS HOOT TO SHOW THEIR SYMPATHY FOR PLEADING WOMAN

One of the most thrilling incidents since the opening of the sensational Steinheil double murder trial in Paris occurred during the testimony of M. Bonnaud, brother-in-law of Mme. Steinheil, the accused woman. Bonnaud scorned the woman and when he laughed aloud in court, was hooted and hissed repeatedly.

Once when Bonnaud sneered at his suffering sister-in-law she dramatically shrieked in court:

"You may shrug your shoulders; I'll settle with you yet."

## WILL INVESTIGATE DR. COOK'S RECORDS

COPENHAGEN, Nov. 6.—The proposal of the National Geographic Society that a committee representing the American body be present when the North Polar records of Dr. Cook are first examined, was decided by the consistory of the University of Copenhagen. The following message was sent to President of the Society Moore. "The university cannot accept the offered assistance, taking it for granted that the data and records after our examination will be held at the disposal of the scientific institutions."

## $25,000 RACING STABLE PERISHES IN FLAMES

GREENSBURG, Pa., Nov. 6.—Colonel L. B. Huff's racing stables at the old fair grounds were burned today, and seven horses, including Major Higginson and Minnie Higginson, perished in the flames.

The former was valued at $10,000 and the latter at $2000. The total loss is $25,000. The origin of the fire is a mystery.


THINK OF "SCHOOL STREET TERRACE."

## A PERFECT FORM

No woman need use artificial devices in order to acquire a perfect form. Modern chemistry has perfected a harmless remedy that fills out shrunken, hollow parts of the body and in a reasonably short time produces a perfect figure. This great remedy is known as Willard White Company's Vaucaire Galega Tablets, the preparation that is praised by high authorities in health and beauty culture and many thousands of women who have successfully used it. If taken as directed, splendid results will follow. This preparation is put up in dainty tablet form, easy to take, they do not upset the stomach or cause any bad effects. They are guaranteed by the Willard White Company to comply with the National Food and Drug Law.

Thin, Nervous Women

WE RECOMMEND TO YOU

WILLARD WHITE CO.'S VAUCAIRE

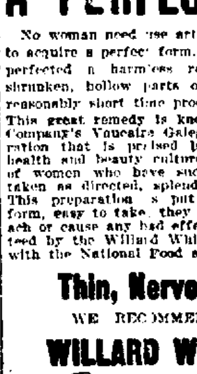

GALEGA TABLETS.

BUST DEVELOPER

Flesh Builder and Tonic, $1.00 Box This Week,

79c

TRADE MARK

The preparation that contains the genuine imported Galega. If you are undeveloped, THIN, careworn, nervous or run down, take a box of Vaucaire Galega Tablets and note their wonderful effects. $1 box (three weeks' treatment) only 79c. One box of the Tablets equals two bottles of the $1 size liquid, and very superior. CAUTION—Imitations and worthless nostrums are being offered. Get only the original, genuine, distributed by Willard White Co., Chicago. Beware of substitutes. Look for U. S. reg. trade mark on each box.

A BEAUTIFUL COMPLEXION. Can easily be obtained by using the World Famous Preparations

Melorose CREAM ROUGE FACE POWDER 50c BOX. 39c

FREE Send 2c stamp for sample of Melorose Cream, Melorose Face Powder; also Booklet. Mail orders filled. Write to WILLARD WHITE CO., Chicago, Ill.

Sold by THE OWL DRUG CO.

# FRIENDS OF GREATER OAKLAND CAPTURE ANTI-ANNEXATION RALLY AT ALLENDALE

## ENEMIES OF MOVEMENT SURRENDER TO ARGUMENTS

### Result of Meeting Breaks Backbone of Opposition to Movement for Future Progress and Prosperity of People

The anti-annexation meeting held at Allendale last night failed of the purpose for which it was called, and instead a great preponderence of the audience acclaimed its desires to become citizens of Oakland.

This is the section where the strongest opposition has existed against annexation.

It was here that the test was to be made of the ability of the committee of ten from the outside to deliver its part of the consideration called for in the agreement which was entered into between it and the city government of Oakland and the representatives of the Chamber of Commerce and the Merchants' Exchange.

RUMORS OF A MIX.

There were rumors of a possible "mix" among the factions of the district and charges were made that Frank J. Gordon and other members of the committee of ten representing the anti-annexationists had "sold out" and "betrayed" their followers in becoming parties to and accepting the agreement of Friday night.

When Major Albom called the meeting to order there was manifested a disposition to stir things up a little on the part of several in the audience. But the way the refractory ones were kept in control until the benefits of annexation, as guaranteed by the agreement, were made manifest to the great majority of the audience required adroitness and exercise of parliamentary skill that reflects credit upon those in charge of the meeting.

STORM WAS BREWING.

At first a storm was promised when Frank J. Gordon ascended the platform to tell of the achievements of himself and his colleagues in securing advantages for the district in the event of its annexation to Oakland. The way had been made for his entrance with the final announcement that organized opposition to the movement was at an end, by J. F. Waldron. The latter's address was in the main non-committal until near the end, when it veered slightly in the direction of annexation.

When Gordon arose to speak there was a disposition manifested on the part of a numbers of the radicals present to challenge his right to address an anti-annexation meeting.

But Gordon was adroit. He was more than that, he displayed a genius for maintaining his rights without giving offense in a way that won the admiration of the very ones who were disposed to yell "traitor" and "sold out" at his entrance on the platform.

Gordon referred to the fact that the handbills had particularly mentioned him as being one of the speakers of the evening, and before committing himself he demanded to learn by a rising vote the wishes of the audience as to the reading of the agreement, which he waved in his hand and hear his report on the conclusions that had been reached in the conference with the Oakland committee.

OPPOSITION WAS DEAD.

The audience arose, showing a big majority in Gordon's favor. Only seven stood up in opposition to hearing or learning about anything that was done in Oakland by the committee. Cheers greeted the evidence that opposition was dead and from that time on Gordon aroused the interest and held the attention of his audience by reading the agreement while various passages were applauded.

At the conclusion of Gordon's report of what had been accomplished, the action of the committee was endorsed and those who had gathered to protest against annexation left convinced that their representatives had adopted the most effective policy in concluding the agreement with the Oakland committee.

A DRAMATIC MOMENT.

One of the dramatic incidents during Gordon's address was when one of the radicals in the audience arose and asked him the leading question:

"Are you not in favor of annexation?"

"Until yesterday I was," replied Gordon, "but if I was to cast my ballot at this moment it would be for annexation."

The response was greeted with hearty applause.

A delegation of speakers from Oakland, including H. C. Capwell, Charles E. Snook, City Attorney J. W. Stetson, H. D. Bull and others participated in the discussion and enlightened the audience as to the significance of annexation, and gave their assurance that every clause in the agreement would be faithfully fulfilled.

RALLY AT DIMOND.

The rally at Dimond last evening was overwhelmingly in favor of annexation. J. W. Bixby, organizer of the Brotherhood of Carpenters, was chairman of the evening.

The mayor was unable to be present on account of the boil on the side of his face and which had reached a climax in its career, and under the advice of his physician he was compelled to remain in doors and not take any hazards in exposing himself to the night air.

Councilman Alvin Ellsworth made a short address bearing upon the advantages that would accrue from annexation. He was followed by H. C. Capwell, who made one of his characteristic talks on the mercantile and business influences of the city, insuring the rights and privileges that had been promised to those of the outside district in the event of annexation.

Charles E. Snook urged the union of political interests and the creation of a greater Oakland. Among the other speakers were T. O. Crawford, James P. Montgomery, Walter Howe, I. H. Clay, W. E. Gibson, L. N. Cobbledick and J. Aubrey Jones. The Lockwood school band rendered selections during the intervals between addresses.

INDUSTRIAL RALLY.

The following letter has been addressed by R. D. Holmes, president of Greater East Oakland Improvement Association, to all industrial establishments in West Oakland:

"Gentlemen: There will be a meeting held at Sixteenth and Wood streets, on Monday, November 8, from 12 to 1 o'clock, at which a number of prominent speakers will discuss the proposed bond issue for Oakland harbor improvements. We believe that this is one of the most important matters Oakland has ever considered, and we think that the voters of Oakland should be thoroughly advised on the question so that they may vote intelligently at the election, November 15.

"We would ask you if you would kindly call the attention of your employes to the fact that the meeting will be held."

STATED MEETINGS.

A meeting of the teachers of the Oakland school department will be held Thursday afternoon at 3:30 o'clock in the common school assembly hall to discuss "Bonds and Annexation." Among the speakers will be Mayor Mott and Superintendent of Schools J. W. McClymonds. Next Monday night there will be a progress and prosperity meeting under the auspices of the Central Oakland Improvement Club in Portola Theater on Telegraph avenue, near Forty-ninth street. The speakers will be Mayor Frank Mott, J. T. Flynn, Councilmen Elliott and Everhart, A. Vander Naillen Jr., and others.

VOTE FOR BONDS.

EDITOR TRIBUNE: On the 15th day of the present month Oakland will undoubtedly have passed the stage of "incubation," a somewhat protracted one, due chiefly to legal obstacles which have finally been surmounted, and will proceed in the development of her unrivaled advantages, chiefest among which is her almost limitless water front, and for the betterment of which an appropriation is to be voted. By means of dredging and of docks, which the appropriation will provide, the shipping industry, which is practically nil at this time, will be increased to an amount almost incalculable, thus greatly promoting our revenues and the growth of our city. Property holders realizing the appreciation of values which can but result from the improvements, will certainly vote as a unit for the bonds, and men of intelligence of whatever circumstances, will see the advantage of their being carried. The bonds will undoubtedly be carried, yet were such a contingency to occur as their defeat, the effect would be almost equivalent to a panic. Business would be paralyzed and real estate values would be greatly depressed. That we need a city hall commensurate with a large and beautiful city goes without saying. Let the slogan be, "Vote for the bonds!"

W. C. HAMILTON.

# MINING JOURNAL NAMES NAT GOODWIN IN EXPOSE OF WILDCAT OPERATIONS

### Actor's Partner, Herzig, Openly Denounced

NEW YORK, Nov. 6.—Under the title of "A new scheme to hook suckers," the Engineer and Mining Journal of November 6 prints a remarkable expose of the operations in Wall street of Nat C. Goodwin, the actor, and his business partner and ex-convict, Simon Jacob Herzig, alias George Graham Rice, who is "No. 4018" on the Elmira reformatory records and "B-506" at Sing Sing.

According to the Mining Journal, Rice and his associates obtained options on an enormous number of shares of the Ely Central Copper Company, believed to be more than 750,000, at or about 50 cents a share, and are selling it to the public at a greatly enhanced price by an extensive advertising campaign. The quotation today was $4 a share. The Mining Journal declares the property is practically worthless.

AUTHORITY ON MINING.

The Engineer and Mining Journal has for many years been the world-wide authority among respectable mining men. Its statements are accepted as official and millions of dollars are paid based on its quotations for metals. Its expose of the Ely Central Copper Company has, therefore, attracted general attention. The character of the Ely Central flotation has been long known, but this is the first time that an expose has been made based on scientific reports of high-class engineers.

"A shameful attempt to inveigle the public into a mining gamble against long odds is being carried on from New York," said the periodical. "This is the attempt to sell the stock of the Ely Central Copper Company, which is being advertised upon an extraordinary scale. The leader of the ring that is conducting this operation is a man of unsavory record of a record so unsavory that he has previously served time in prison. The ring comprises other persons who expect to profit from the deception of the public, and a variety of puppets, stalking horses and stool-pigeons who are manipulated by the ringleader. The operation is a blow to honest mining. We speak in behalf of honest mining. It is time that a halt be called to these blood-suckings of the public.

RICE FLAYED.

"George Graham Rice, alias Simon Jacob Herzig, after an unsavory record in the east and a stormy career in Nevada, casting about for a new game hit upon Ely Central. With the keen perception of an artist in his line, he grasped the possibilities of advertising the shares of this company, owning property between and adjacent to the two groups of the Nevada Consolidated, a company that was just making good in most brilliant fashion.

"Rice or his agents obtained options upon some remaining treasury stock of Ely Central at about 50 cents per share, and also obtained options on certain private holdings at various prices, in all cases for small sums in comparison with the recent quotations. In the aggregate, Rice is believed to hold options on about 880,000 shares. He also purchased some scattered lots.

SCHEFTELS' FIGUREHEAD.

"About a year ago B. H. Scheftels came to New York and organized the B. H. Scheftels & Company, with offices in the Edison Building. In 1902 he established a brokerage business in Chicago and fell in with Rice by marketing stock of some of the Nevada wildcats of the latter. He removed to New York early in 1908.

"Rice himself is of such evil reputation that he cannot appear openly in any 'business' that he is conducting, and consequently requires a figurehead like B. H. Scheftels. The latter made his debut in New York in connection with the operation in Rawhide Coalition, one of Rice's former affairs, which was a notorious and unsavory feature of the curb market last winter. After that fiasco the Ely Central business was taken up.

"Along with Rice and Scheftels is Nat Goodwin, the actor. He appears on the letterhead of B. H. Scheftels & Company as vice president of the corporation. Previously Goodwin was associated with Rice in the Nat C. Goodwin Brokerage Company of Reno, Nev., and in the Rawhide Coalition concern."

DISREPUTABLE ASSOCIATES.

The ring has a trail of followers among the disreputable brokerage firms of New York, who speak favorably of Ely Central in their "market letters" for reasons that can be left to the imagination.

The life story of George Graham Rice, by reason of frequent, successive and explicit exposures published in numerous of the reputable newspapers in Nevada, Denver and New York, has become very well known. It is of public record that, as Simon Jacob Herzig, the name which his honorable parents gave him, Rice was in April, 1890, at a very early age, convicted of larceny in New York and sentenced to the reformatory at Elmira, N. Y., where he was detained under the official designation of "No. 4018" until September, 1892. In 1895, only three years after completing the sentence for larceny, he was convicted before Recorder Goff, in the City of New York, of forgery and sentenced to six years in the State prison at Sing Sing, where he was designated as "No. 516."

RICE'S CHECKERED CAREER.

Upon his release he became identified with the horse racing game in and about New York. He advertised as a "tipster" and later was president and general manager of the notorious Maxim & Gay Company, racetrack tipsters, whose operations were investigated by the United States post-office authorities, with the result that a fraud order was issued against the company.

Rice brought with him from Nevada the remnants of a newspaper organization. When his headquarters were at Reno he conducted the "Nevada Mining News," apparently for the purpose of furthering the schemes that he then had in hand. Associated with him as editor was one Merrill A. Teague.

NEWSPAPER SCHEME.

In New York there was established the "Mining Financial News," which purports to be published by the Mining Share News Bureau, Incorporated, of which W. T. Seagrave is president and treasurer Harry Herrick vice president, Julius Levy secretary, Merrill A. Teague editor, and Harry Herrick assistant editor. This paper carried under its title on the editorial page the legend: "The Wall Street Authority on New York and Boston Curb Stocks."

"The Mining Financial News" published eight pages of matter weekly. This matter consisted chiefly of articles booming Ely Central.

The Engineer and Mining Journal then printed statements proving the stock practically worthless and concludes:

"We have told these facts about the scheme to market the Ely Central stock at greatly inflated values out of no malice or self interest, but simply in defense of honest mining, a great industry which we represent. Every attempt to sell mining stock to the public under conditions that do not afford a fair speculative chance is a blow to the industry, and we want to see the industry freed from such schemes as bringing discredit upon it."

## SAYS HE IS ONLY STOCKHOLDER LEFT

Arthur Crane filed suit against the State Savings and Commercial Bank yesterday, in which he declares that he is the sole stockholder of the bank, which was closed five months ago by the Superintendent of Banks. He also asserts that his share in the bank was the only fully paid up share held by a stockholder. The suit is against W. C. Hayes, C. W. Webster, G. W. Edmonds and G. W. Edmonds, whom he alleges never paid one cent of the stock subscribed in their names. He asks the court to declare him the only stockholder and sole trustee of the defunct corporation's estate.

## JAMES P. EDOFF IS APPOINTED REFEREE

Upon the record which he established in handling the affairs of the California Bank as receiver, James P. Edoff was appointed referee by Judge Murphey yesterday to bring about a settlement of the estate of Pierre Bocquerez. This consists principally of hotel property at the northwest corner of Seventh and Webster streets, and is valued at $85,000. A number of persons, including Edward Le Breton, receiver for the California Safe Deposit and Trust Company, claim interests in the property, and Edoff will adjust the claim.

## BRANCHES OUT IN BERKELEY

Berkeley Business College and Coaching School has been growing very rapidly, having outgrown its old quarters entirely. They now occupy the entire third floor of the Wright block, where they have one of the best equipped and most modern business colleges in California.

In addition to giving absolutely as thorough courses in bookkeeping, shorthand, typewriting, English, preparatory coaching, etc., as any school anywhere, they offer a valuable course in business management to those taking any of the above studies, which alone is worth the price of tuition.

Each department is in charge of an experienced business man; men who know how to get the best results.

Never in the annals of history has there been such a great demand for thoroughly trained young men and women in the business world, and as the business colleges specialize on these particular lines and prepare one to earn a good salary in such a short time, it is no surprise that the attendance is growing from year to year.

There being a demand for a first-class school of fine arts in Berkeley, the Berkeley Business College management has perfected arrangements for such a school. Associated with them will be the Berkeley School of Fine Arts, where vocal and instrumental music, elocution, dramatic art, physical culture, china and oil painting, etc., will be taught by teachers of wide repute.

The following well-known instructors, each an adept in her particular line, will have charge of their respective departments:

Mrs. Jesse Dean Moore, vocal; Miss Grace M. Gillette, piano; Miss Edith L. Moore, violin; Miss Madelaine Villas, expression and dramatic art; Mrs. Dora Harrison, china painting; Mrs. E. Tanner-Smith, oil painting.

Next Monday, November 8, we begin to serve luncheon, consisting of soups, salads, sandwiches, etc., of a high order at reasonable prices. Try us. Barton-Stephenson, 1109 Broadway. 11 until 2.

THINK OF "SCHOOL STREET TERRACE."

# CUMMINS CASTS GAUNTLET TO ALDRICH, CANNON, ET AL., FOR CONTROL OF PARTY

### Tariff Baron and 'Reconstructionist' Clash in Chicago---Aldrich Spreads New Monetary Doctrine

**CHICAGO, Nov. 6.—Dissension in the National Republican party was brought to Chicago's notice with emphasis today, when, after cordially shaking hands with Senator Nelson W. Aldrich—the Warwick of the tariff barons—Senator Albert B. Cummins of Iowa, chieftain of the progressives, declared that he and his associates had started a fight which would not end until they controlled the organization of the party.**

**Senator Cummins and Senator Aldrich met at the Congress Hotel. When Mr. Cummins had left Aldrich's room and was asked to tell about the battle now on between the two wings of the party—one led by himself and La Follette and the other by Aldrich and Cannon—he said:**

**"Do I think there will be a split in our party? Well, to paraphrase the words of Webster to Hayne, 'I have not dared to lift the curtain to peer into the future.'**

**"Yes, I saw what Speaker Cannon said about the progressives not being Republicans. I will not answer him now. I could not do so in plain language. If I expressed my real opinion it could not circulate through the mails.**

**"The fight of the progressives is at present on the tariff. We do not oppose the monetary commission because we do not know what that commission will favor."**

**Aldrich and Cummins spoke at separate banquets tonight, Senator Aldrich before the Commercial Club and Senator Cummins before the Marquette Club. Their speeches were as follows:**

(By Senator Aldrich.)

Senator Aldrich's address in part follows:

"It is my purpose tonight to call the attention of the bankers and business men of Chicago to some of the more salient features of the work of the National Monetary Commission. The questions committed to it are so vast and involve so many collateral issues that my statement must necessarily be fragmentary and incomplete. The industrial and commercial development of the country, the healthy growth of its banking facilities, in fact the continued march of national progress and prosperity, which all hope for, will be either greatly accelebrated or retarded by the wisdom or unwisdom of the action which may be taken looking to a solution of the problems submitted to the commission.

INFORMATION HARD TO GET.

"We found at the inception of our inquiry that there was very little information available as to the character and detailed practical workings of foreign banking and monetary systems. This fact created the necessity for patient original exploration, and I hope that the results secured will be found satisfactory to all students of monetary science. When this record has been submitted, we shall ask the representatives of business interests throughout the country for an opinion as to what, if any, portion of it is pertinent and valuable in the formulation of a plan for the United States.

EXPECT OPPOSITION.

"We shall encounter the ignorant prejudice of some, and the opposition and criticism of others who are committed to some plan of their own invention, and to which their personal and political fortunes they believe are attached. We shall have to overcome the inertia that hesitates or demurs at changes in established methods. We shall have to meet objections of a sectional and political nature.

BANKING AND CREDITS.

**"Our investigation contemplating, as it does, an unbiased, thorough and scientific treatment of the whole subject, is naturally divisible into two important branches—first, with reference to note issues; second, with reference to the organization of credit or the requirements of our banking system. I regard an efficient organization of the credit and banking system of the country as the most important.**

"I am aware that in other countries in the past the question of note issues—that is, the right to issue bank notes, upon what conditions they should be issued, and the kind of security to be required—furnished the subject of most of the monetary discussion of the time. In these countries, with a single exception, all thoughtful men look upon the proper manner and character of note-issues as no longer an open question or one of paramount importance. The conclusion is unanimous that banknote issues should always be made under Government control or at least subject to strict Government restrictions and litigations, and that this can only be successfully done through one central and exclusive bank of issue.

SYSTEM UNSATISFACTORY.

"Our existing system of bank note emissions is equally unsatisfactory to those who believe that all banks should have a right to issue notes to circulate money as freely as they open credits upon their books, and that no evil results can follow a legislative grant of this right and to those who are not satisfied to have the volume of note issues depend upon the amount of government bonds available rather than upon the demands of trade. It was the question of the framer of the legislation of 1898 to furnish an emergency remedy that should continue only until some permanent policy could be agreed upon.

"The desirability of a change in our legislative provisions with reference to note issues and the necessity for improved banking methods, was brought to the attention of the country and congress in an emphatic manner by the disastrous results which followed the financial crisis of 1907.

**"The extent of the losses resulting from that disaster can never be measured. The principal sufferers were the business men of the country, great and small, and the mass of wage earners, the latter through loss of employment and reduced wages. These people were innocent of any responsibility for the panic.**

FEARS OVER-SPECULATION.

"I am, of course, aware that with the sanguine nature of the American people, whose nervous energy is not always confined by limits of prudence, we are certain to have recurring periods of over-speculation and of abnormal inflation of values, and that such over-speculation and inflation will, practically in all cases, end in ultimate failure.

"But, I am sure, it is quite possible for us, by confining the effects of such failures to the transgressors and their immediate financial supporters, to save the great business and industrial interests of the country from disastrous suspension of banks and a general destruction of credit."

(By Senator Cummins.)

"The day has not come for an inquiry into the qualifications of a Republican. I am willing to accept an arbiter, but it will not be Aldrich, it will not be Payne, it will not be Cannon. I say it of them (and I say it with the utmost good feeling of them personally) that the Republicans who are in sympathy with the course pursued by the insurgents intend to take away from these men some of the power which they now exercise, and intend to reduce their influence to that point at which they will feel it necessary to consult rather than to command.

"It will not avail Mr. Cannon and his associates anything to declare that we have joined hands with the Democratic party, for every intelligent man knows that this is simply an appeal to a blind passion and a senseless prejudice.

APPEALS TO PLATFORM.

"A few months ago I said that I was willing to accept an arbiter as to the Republicanism of those who voted against the tariff bill, and I hasten to name the judge. I appeal to the national Republican platform of 1908, whether our votes were in accordance with its declarations and pledges.

"Nevertheless we do not intend to accept as final the revision of the tariff against which we voted and we do intend to tell the people of the country from time to time why we could not and did not give the bill our support.

NOT ALL UNFAITHFUL.

"I do not want it to be understood that the majority of the Republicans in the last congress were consciously unfaithful to the pledges of their party.

"We were not prepared for an honest revision of the tariff, and those whose duty it was to gather the information so that not only all members of Congress but the whole country might have had it, failed inexcusably in the performance of their duty.

**"There never can be a genuine Republican revision of the tariff until a body of intelligent men shall inquire into and collect the facts which relate to the cost of production at home and abroad.**

WANTS TARIFF COMMISSION.

"The crusade which I intend to strengthen with all my power is a crusade for a tariff commission—a permanent tariff commission that will gather together the facts as to cost of production and lay them before Congress and the country. When it has done so upon any one schedule, if the duties are found either too high or too low in that schedule, then Congress should take it up and dispose of it without the possibility of trades or combinations.

**"If a mistake is made and disaster follows, it will not be a mistake of the insurgents, but of those misguided autocrats who are attempting to make the people believe that black is white, and that a broken promise is a full performance of a sacred obligation."**

OPPOSES ALDRICH'S PLANS.

Taking up the currency question, Senator Cummins declared it was universally conceded that the present system was not all that it should be; that we should have more elasticity in our paper currency.

"While I am speaking here," he continued, "the renowned chairman of the finance committee of the Senate is speaking elsewhere in the city of Chicago upon the subject which the monetary commission has under investigation. I do not know what his views are, but fear, however, that they will be one of two things, both of which I look upon as hostile to the welfare of the American people.

GIVES CURRENCY MONOPOLY.

"Any plan which subjects the volume of our currency to the power and judgment of a few men who may become selfishly interested in either expanding it or reducing it, is bad, and if carried to execution, would enslave the financial world as completely as some parts of the industrial field are now held in bondage. Such a scheme, whether called a central bank or any other name, is intolerable.

"Likewise we must avoid a financial institution with power to control the money of the country, the possession or management of which would be an issue between political parties."

Passing to railroad legislation the Senator said:

EQUITABLE RATES.

"Another most flagrant wrong yet to be righted is fairness in railway rates as between communities and localities. To me it seems absurd to attempt to regulate the rates of common carriers until it is determined upon what capital the railway companies can lawfully demand a reward. The opportunity for fair competition between communities is absolutely necessary if we would have anything like a natural development of the several parts of the Union. This competition is possible only with railway rates fairly adjusted, not alone with respect to their adequacy as to compensation, but with respect to each other. These rates as a whole shall not give to the railway companies an undue reward upon the capital which they employ, but shall provide that business may be carried on in one locality without the burden of rates which discriminate in favor of another locality."

(Continued From Page 13.)

stress and gold imported by the banks to supply the extra demand for loans.

COMES OUT FLATFOOTED.

But it was only with respect to the establishment of a central bank that Mr. Aldrich came out flatfooted with a statement of the commission's attitude.

"The conclusion has been reached with unanimity," he said, "that bank note issues should always be made under government control or at least subject to strict government restrictions and limitations and this can only be successfully done through one central and exclusive bank of issue."

Chicago's business leaders—the men who do things in the several branches of industry—constituted the Senator's audience.

## NOTED HOTEL MAN IS DANGEROUSLY ILL

NEW YORK, Nov. 6.—Edolse Barnet, of the Park Avenue hotel of this city, and one of the best known hotel men in the country, is dangerously ill at the Eye and Ear hospital, where he has just undergone a dangerous operation for mastoiditis. Barnet's illness delayed plans he had under way to take charge of the Brown Palace hotel at Denver, Colo.

It was his intention, in case the deal for the Denver hotel went through, to make it the finest hostelry in the West.

## REBEL GENERAL ROUTES GARRISON IN HAYTI

CAPE HAYTIEN, Hayti, Nov. 6.—A small garrison at Navarrette has been routed by General Antonio Veras. General Santos Garcia has been sent in pursuit of Veras, who has only a small force. With a small rebel force, a nephew of General Zenon Toribio is operating between Moca, Lavega and Marcoris. He entered Marcoris Tuesday and procured provisions.

There is a small rebel force near San Pedro Marcoris, and rebel forces are also in the Monte Christe district, but their position cannot be ascertained.

## BAD FREIGHT WRECK IN PENNSYLVANIA

STROUDSBURG, Pa., Nov. 6.—One of the worst freight wrecks in years occurred on the Delaware, Lackawanna and Western Railroad today at what is known as the Gorge Cut, causing the death of one man and a property loss of $50,000.

There were in all sixty cars in the wreck which was the result of a side swipe cut. The fireman was killed and a brakeman badly injured.

# BEG PARDON FOR MURDERER

### Garnett's Friends Intercede With Gillett For Executive Clemency

The efforts of Alexander B. Garnett's friends to obtain his pardon for the fatal shooting of Major McClurg six years ago are expected to bear fruit within the coming week. All papers in the case, including a long letter and cablegram from the wife of the dead man, in which she says the term of imprisonment meted out to Garnett was not justified, in view of all the circumstances, are on the way to Sacramento and should reach Governor Gillett by Monday.

Insufficient testimony at the trial and improper handling of the case by Attorney George D. Collins, now serving a term in San Quentin for bigamy, together with the communications from Mrs. Jeanette McClurg, who is at Cavite, in the Philippines, are expected to prompt the governor to extend a pardon to the imprisoned man.

Failing in their efforts to get a pardon the friends of Garnett expect to gain his freedom on parole before the first of the year.

# DRUMMERS ARE FOR BOND ISSUE

### Endorse New City Hall Project and Improvement of Water Front at Meeting

Oakland council, No. 894, of the United Commercial Travelers, at a meeting in Pythian hall last night, endorsed the proposed bond issue for the erection of a new city hall and the building of wharves along the western waterfront and estuary. R. D. Holmes presided at the meeting.

The issues were discussed at some length and the commercial men gathered together decided to unanimously endorse the project which means so much to the future of Oakland.

## England to Add to Naval Strength

WASHINGTON, Nov. 6.—In a letter to a naval attache here the information is given that England's naval policy for the year 1910 includes the laying of keels of four battleships of the improved Dreadnaught type, with a displacement of about thirty thousand tons, which means making them the largest war vessels afloat.

Two of these ships will be attached to a new squadron formation to be known as the "Pacific Fleet at Large" and will be stationed possibly at Esquimalt. Australia is to share in the expense of building one of these battleships in view of their commission in Pacific waters. These ships will cost about twelve million dollars.

## America May Get Another Cardinal

ROME, Nov. 6.—The consistory which was to have been held next month has been postponed to early in January. The reason for the postponement, it is believed here, is that the Vatican authorities cannot agree as to where the United States should have one of the Cardinals and who shall be appointed to a prince of the church. It is said considerable pressure is being brought about to have an American elevated to the Cardinalate.

## NEW ANGLE IN THE SPEAKERSHIP FIGHT

WASHINGTON, Nov. 6.—The biggest side-issue in the fight for the speakership of the House of Representatives and against Joseph Cannon will be waterways improvements appropriations in the session of Congress which starts next month. Following the two conventions—one in Texas and the other in New Orleans—and the speeches of President Taft and many congressmen, a new investigating tour started today from St. Paul. The national waterway commission started down the Mississippi today from St. Paul on the Government snagboat David Tipton, with New Orleans as the goal. Six senators and six representatives make up the party. New Orleans will be reached late in the month, on the 18th, according to the schedule.

Your QUARTERS will grow to DOLLARS

within six months if you secure now at 25c per share a block of the Treasury stock of the

Pyramid Oil Co.

The Pyramid Oil Company is operating seventy acres of proven, producing oil ground in the light oil territory of Ventura County, California. The property is now producing about one thousand barrels of oil per month. A new well is now being drilled which will be completed within about sixty days with a production of from one hundred to three hundred barrels of high gravity oil per day. Additional wells will be rapidly drilled. It is a demonstrated fact that with the drilling of several new wells on the Pyramid property it will very quickly pay a large rate of dividends on $1.00 per share, the par value of the stock.

A limited block of Pyramid treasury stock is being sold at

25c Per Share

for the purpose of providing a fund for an extensive campaign of vigorous development. The price will be advanced within a few days.

If you want the

One Best Buy

among California Oil Investments for large, certain profits, call at our office for detailed information regarding the Pyramid Oil Company, or write for the big illustrated prospectus.

The G. S. Johnson Co.

FISCAL AGENTS,

932-935 Phelan Bldg., San Francisco.

# POLITICAL GOSSIP IN SAN FRANCISCO

### Graft Cases May Be Pushed to Trial By District Attorney Langdon

SAN FRANCISCO, Nov 6.—That an attempt will be made to try one or more of the graft cases before the expiration of District Attorney William H. Langdon's term was refuted yesterday as political headquarters were being closed after the recent election. Rumors were numerous as to the personnel of the various public commissions to be filled by Mayor-elect McCarthy.

According to Assistant District Attorney Francis J. Heney no decision has been reached as to the attitude of the prosecution toward further trials. Langdon has gone to the country for a few days and until his return there will be no determination as to this matter.

"We shall talk over the possibility of further trials when the District Attorney returns," said Mr. Heney yesterday. "So far we have had no conferences relative to the graft cases, but one will be held within a few days."

The Leland and McCarthy headquarters were closed yesterday. They had been kept open after the election for the purpose of settling election accounts.

The Heney League headquarters will be kept open for a week longer in order to straighten out financial affairs. The membership cards sent in during the campaign are being kept and before the headquarters are closed these will be carefully checked over to be used as the nucleus of further organization contemplated by Rudolph Spreckels and others interested with him in the campaign.

McCarthy's prospective appointments were discussed yesterday as the most interesting of after-election topics. The mayor-elect, however, is not discussing them. He will leave within a day or so for the country with Mrs. McCarthy and their children, and in the meantime refuses even to listen to the word politics.

That a State labor movement is being planned is asserted by several men closely connected with labor affairs in San Francisco. It is pointed out that there is considerable labor strength in Los Angeles, Sacramento, Stockton and Fresno, with organizations in several central California cities.

It is said that this matter will be taken up immediately after the first of the year and the plans laid for the formation of a State Labor party to participate in the coming State elections.

## GANNETT NOT SURPRISED AT COPENHAGEN'S ACTION

WASHINGTON, Nov. 6.—Henry Gannett, vice president of the National Geographic Society, today said that the action of the University of Copenhagen was no surprise to him. He declined, however, to discuss the plan of action of the committee recently appointed by the society to pass on the North Pole records. It will be one of the matters to come up Monday at a meeting of the board of managers.

# SCHOOL BUILDING WILL BE MODEL

### Polytechnic High in San Francisco Will Be Equipped With Modern Appliances

SAN FRANCISCO, Nov. 6.—The new Polytechnic High School plans for which have been completed, will be among the most modern and complete of its kind in the country. The group of buildings which will form the new school will occupy the greater part of the middle of the block bounded by First avenue, Frederick, Willard and Carl streets. There will be a frontage on Frederick street of 506 feet, with a depth through to Carl street of 275 feet. There will be three buildings in all.

The central, of main building, will have a frontage of 290 feet, a depth of 140 feet, and will be four stories, exclusive of basement. On either side of the main building will be a two-story building 60 feet wide by 80 feet deep. In the main building will be an assembly-room that will accommodate 500 people, a gallery of casts, laboratory for physics, chemistry and biology, a drafting-room for mechanical and architectural drawing, rooms for domestic science, fifteen class-rooms, three lecture-rooms, library, lunch-room and teachers' room.

In the two-story structures flanking the main building will be housed the various shops, in which provisions will be made for instruction in carpentry, cabinet making, turning and pattern making, forging, iron foundry machine work, electric fitting, plumbing, sheet metal work, printing and binding. Each shop will accommodate thirty pupils. In the western building will be the gymnasium, 70 by 90 feet, strictly modern in every respect.

When the new school is completed it is estimated that there will be total accommodation for at least 1200 pupils. If a night school is organized, which is highly probable, this number will be increased by about 400. The three buildings, which separate in a sense, will be connected by corridors, which will admit of communication without going out of doors. The total cost of the buildings is estimated at $500,000 and of the equipment $100,000.

## OLDEST ELK IN UNITED STATES PASSES AWAY

FREMONT, Ohio, Nov. 6.—Dr. William V. Ames, a prominent physician, 88 years of age, died here today. He was reported to be the oldest member of the Elks in the United States.

## FISHING REGULATIONS EFFECTIVE IN 1910

OTTAWA, Ont., Nov. 6.—The new fishing regulations for international boundary waters will not go into effect until next year, as an agreement to that effect was entered into between the United States and Canada.

# SAY GAYNOR WILL DISPLACE MURPHY AS TAMMANY RULER

## Gaynor Has Presidential Bee

Judge Gaynor, recently elected to the mayoralty of New York, is possessed of the Presidential bee. If he can purge Tammany Hall of the many things which are now existent within the ranks of the big political organization, he will win the plaudits of New York Democracy of the better class.

Tammany members predict that Gaynor will displace Charles F. Murphy as Tammany's head—but to do so Gaynor must carry to the political organization $6,500,000 in salaried jobs and other sources of revenue to members which total $20,000,000.

If Gaynor can purge Tammany of the many existent evils now charged to the organization, political leaders say he can go to the next national Democratic convention with a powerful backing and will be a power to be reckoned with in the nomination of a Democratic candidate for White House honors.

## IS ONLY HOPE OF DEFEATED PARTY

### Must Carry by Patronage to Political Body to Retain Complete Support

NEW YORK, Nov. 6.—Charles F. Murphy will, in the judgment of shrewd political observers, have the fight of his life to maintain his place at the head of Tammany Hall and Mayor-elect William J. Gaynor is the man he will have to fight for the control of the organization.

Judge Gaynor is now at his country place on Long Island, resting up from the campaign and incidentally studying the political situation in the great city over which he will preside for the next four years, unless called to higher duties.

**PREDICT NEW BOSS.**

He declines to talk politics for publication, but men close to him who supported him in the recent campaign but who are opposed to Tammany Hall as as present constituted, boast that by the time the next State convention is held it will be Mayor Gaynor and not Murphy who will control the Democratic delegation from New York.

It is pointed out that at no time in its history have the ruling powers in Tammany Hall been so helpless. When Mayor McClellan made his fight against Murphy, Tammany had the borough presidency in Manhattan and the Bronx; they controlled the Board of Estimates and appointment through these and other departments was able to secure rich pickings in the way of city contracts, by which those of the faithful not cared for through the regular political channels could be kept busy and satisfied.

**GAYNOR ONLY HOPE.**

Under the new administration Judge Gaynor is the only hope of Tammany. Not only will there be no patronage, but the stream of contracts will also be divided up, and the power of the district leaders to give protection will be greatly weakened.

Judge Gaynor has always been ranked as an anti-Tammany Democratic leader and in the last election Tammany came to Gaynor instead of Gaynor to Tammany.

If Judge Gaynor undertakes to get control of Tammany he will have to start with a promise of carrying directly to them something like $6,500,000 salaries and indirectly nearer $20,000,000.

If he gets the support of the Democrats elected on the Fusion ticket in this effort (and that he will is considered altogether probable), his position will be greatly strengthened.

There can be no doubt that a war cry of the "purification of Tammany" would be unmercifully popular with the great mass of independent Democrats who really control the elections in this city, while there is good reason to believe that such a movement would have the encouragement of the Democratic leaders throughout the country who are convinced that Tammany's reputation, wrightfully or wrongfully acquired, is a handicap to the national Democratic party.

**HAS PRESIDENTIAL BEE.**

Judge Gaynor is credited with Presidential aspirations and his friends say that if he can go to the next Democratic national convention with a solid, enthusiastic delegation to back him and with a record of having purged the Democratic organization of New York of its objectionable features, he would be a force to be reckoned with.

One thing seems certain. There are lively times ahead for New York City Democrats.


**Marvelous Swissco Hair Grower**

GROWS HAIR, RESTORES HAIR TO NATURAL COLOR, CURES DANDRUFF.

25-Cent Bottle Free to All.

The Swissco Hair Remedy positively grows new hair, cures baldness, stops falling hair, scabby scalp, sore scalp, dandruff, brittle hair or any other hair or scalp disease, and restores gray hair to youthful color and gloss.

"Hello, Is This The Drug Store?" "Yes!" "Well, Send Me Another Bottle of Swissco! It Is Simply Wonderful How It Has Made My Hair Grow."

If you are suffering from baldness or any of the troubles named above or want gray hair that you want restored to youthful color, let us send you a 25-cent bottle free for trial.

Swissco Hair Remedy is for sale by all druggists at 50 cents and $1.00 a bottle, but the free bottle can only be had by writing direct to the Swissco Hair Remedy Co., 1736 P. O. Sta. E, Cincinnati, Ohio, enclosing 10 cents as an evidence of good faith. The 10 cents does not cover actual postage and packing on the 25-cent bottle we send you.

For sale and recommended in Oakland at The Owl Drug Co. Stores—13th and Broadway, Washington and Tenth sts., 413 Thirteenth, and Sixteenth and San Pablo sts.


## MASON HOME WILL SERVE AS CHURCH

### St. Mark's Episcopal Congregation to Hold Devotions Under Family Roof

SAN LEANDRO, Nov. 6.—The home of Mrs. B. F. Mason, a prominent member of the Alta Mira Club and vice-president of the Ladies' Guild of St. Mark's Episcopal church, will be converted into a sanctuary where devotional services will be held during the Christmas holidays. There is no Episcopalian church in San Leandro and religious exercises will be held in the Mason home until a suitable structure is erected, wherein services will be conducted. It is stated upon good authority that a lot will be purchased upon which a handsome edifice will be built in the spring. Many of the most prominent citizens of that community will contribute to the building fund. The subscription list will be headed by Dr. B. F. Mason.

Every possible means will be used to raise a fund for the church. Entertainments will be given for that purpose and leading ladies of that community declare that they will not be satisfied until a sufficient sum is accumulated for the house of worship. The garden fete given by the Guild last October on the Mason grounds realized the sum of $50, which was turned into the treasury of the Elmhurst Episcopal mission. The fete at that time did not come up to the expectations of the members of the Guild and next spring another garden fete will be held on the same premises.

There are about 150 Episcopalians in San Leandro, who are forced to attend services in other cities because of the lack of an Episcopal church in that city. Mrs. Mason stated in an interview recently that San Leandro is badly in need of that church, which could well be supported if once started by the followers of that creed.

## RATE DECISIONS EARLY THIS WEEK

### Interstate Commerce Commission Assembles to Render Verdicts

WASHINGTON, Nov. 6.—Several important decisions growing out of rate cases in the Pacific Coast States will be handed down by the Interstate Commerce Commission during the session which will open here on Monday. Members of the commission have returned from their trip to Spokane, Seattle, Portland and various other western cities where they conducted hearings. Chairman Knapp and Commissioner Lane have been on the ground here for a day or two.

Indications are that the commission will indorse the recommendations made by President Taft in his Des Moines speech. If this is not done in plain terms it will be done in effect at least.

**WANT MORE POWER.**

Members of the commission generally approve the President's recommendation for legislation widening the scope of the commission's power.

Commissioner Lane spoke in glowing terms of the prosperity of the Pacific Coast. He alluded to the vast number of railroad extensions. It is the foremost field of railroad improvement in the United States, according to him.

The term of Commissioner Lane will terminate on December 31, when it is expected President Taft will reappoint him. Nothing has been heard of the opposition of the Harriman interests to Commissioner Lane since the death of E. H. Harriman.

Messrs. Harlan, Clements, Prouty, Clark and Cockerell will arrive on Monday.

## SHUBERTS MAY INVADE OAKLAND

### Negotiations in Progress to Establish Independent Theater Here

Oakland is very apt to have a Shubert independent theater really and open for business within the next two weeks.

Negotiations have been entered into between the New York managers and the management of Idora Park and it is announced that only a settlement of terms remains to be adjusted.

It is proposed to make Oakland a one-week stand in the series of theaters which the Shuberts have strung across the continent. All of the attractions are to be played there.

Manager Bernard P. Miller of Idora Park made the following statement of the situation yesterday:

"We have been unable to reach a definite understanding as to terms, but I have every reason to believe that we will and that the Shuberts will present their first play soon."

## KEYSTONE GUARD TO GIVE WHIST PARTY

On Tuesday evening, No. 317 of the Keystone Guard will give a progressive whist entertainment with refreshments at Redman's Hall, Fourteenth and Harrison streets. Beautiful prizes will be given. The game will begin at 8 o'clock p. m.


# FAIRMOUNT PARK

## North Berkeley

## Its GOOD and BAD Points

### GOOD POINTS

¶ It surpasses anticipations and impresses visitors at once.

¶ Not an isolated tract; but adjacent to a well populated district.

¶ An ideal location for a home.

¶ Contains land equal and superior to other suburban properties adjacent whose prices are higher.

¶ Easiest and best terms ever offered on high-class Berkeley property; 5% cash, $10 per month; no interest for two years.

¶ Land has been graded, assuring perfect drainage.

¶ Wide paved streets, with sewers and sidewalks all finished; no future assessments.

¶ Elm, acacia and sycamore shade trees to be planted soon.

¶ Rich soil for flowers and vegetable gardens.

¶ Commands an inspiring view of the Bay, Oakland and Berkeley.

¶ Only ten minutes from State University grounds.

¶ Fronts 1750 feet on the Southern Pacific double track. Electric ferry line.

¶ Only forty minutes from San Francisco, with a twenty-minute service and a five-cent fare.

¶ Only five minutes' longer ride to Fairmount Park than to Fourteenth Street Station, Oakland.

¶ The Southern Pacific's three electric lines (now under construction) run through our tract in three great loops.

¶ All three lines run along the northern boundary of Fairmount Park for 1750 feet. This will give the tract the finest suburban service in the world, and will double the value of every lot. Past performances of the Berkeley Key Route (just one line) prove this.

¶ Moreover, the Key Route electric line runs along the western boundary of Fairmount Park for 2000 feet.

¶ And the Santa Fe (Richmond Gasoline Motor Service) also runs along the western boundary 2000 feet. Two street cars are within walking distance.

¶ Fairmount Park contains North Berkeley's future center of population.

¶ The rapidly increasing growth of Oakland and Berkeley is advancing directly through Fairmount Park—another cause for increase in value.

¶ Life insurance with every lot. All payments refunded with 6% interest in case of death.

¶ ALL THE ABOVE GOOD POINTS ARE PROVED BY A VISIT TO THE TRACT—OR ASK ANY ONE WHO HAS BEEN THERE.

### BAD POINTS

¶ ALL THE ABOVE BAD POINTS (CONSPICUOUS BY THEIR ABSENCE) ARE PROVED BY A VISIT TO THE TRACT—OR ASK ANY ONE WHO HAS BEEN THERE.

### How to Reach Fairmount Park

¶ From Oakland take the Grove, Shattuck or College avenue lines to University avenue, transfer to a Northbrae car.

¶ From San Francisco take the Key Route to University avenue, then the Northbrae car. Ask the conductor where to get off.

¶ FREE TRANSPORTATION—On week days call up either of our offices and we will furnish you with free transportation.

### Come to Fairmount Park Today (Sunday)

¶ You will find it a pleasant trip and a quick one. Come to our Berkeley office which is open all day Sunday, or go direct to the tract, following the directions above.

# NEWELL-HENDRICKS, Inc.

**101 Post St., San Francisco**
**Phone Douglas 2973**

**2037 Shattuck Ave., Berkeley**
**Phone Berkeley 398**


## PLEADS GUILTY TO RAISING SMALL CHECK

MARYSVILLE, Nov. 6.—William A. Layton, who until recently was employed as a timekeeper by Lewis Moreing, the Stockton contractor, yesterday entered a plea of guilty to a charge of forgery, waived time and was sentenced by Judge Mahon to a term of two years at San Quentin. He raised a time check from $3.70 to $63.70 and it was cashed by Fred Peardon, proprietor of the Chicago saloon. Layton is a young man, and up until the time of his arrest bore a good reputation in this city.


**BOY WANTED**

Neat appearing boy over 16 years wanted by THE OAKLAND TRIBUNE. An excellent chance for one who is willing and ambitious; none other need answer; good wages. Apply A. DOIG, Foreman Composing Room.


## COURTHOUSE BASEMENT ASSIGNED TO VETERANS

SANTA ROSA, Nov. 6.—The Civil and Spanish war veterans of Sonoma county are to have one of the large rooms in the basement of the new courthouse set apart for their use. They will have a museum and exhibit of war relics, of which they became possessed during their services in the army. The collection of relics will be very imposing, and the fact that the Supervisors have set aside such a room is greatly appreciated by the veterans and the families and friends.

## SONOMA GIRL TO WED IN SAN FRANCISCO

SANTA ROSA, Nov. 6.—In San Francisco tomorrow the marriage of Miss Clyde Wright, daughter of Mrs. Wright and of the late Herbert Wright, and Rolf Juell, son of Dr. and Mrs. N. Juell, will take place. The families connected by this wedding are widely known and have been residents of Sonoma county for years. The bride's girlhood days were spent in the City of Roses, where she is very popular. After the honeymoon the couple will take up their residence in this city.

## SWEDEN HONORS MEMORY OF GUSTAVUS ADOLPHUS

STOCKHOLM, Sweden, Nov. 6.—Flags were flying today throughout the city in honor of the victory of Gustavus Adolphus in the battle of Lutzken and in memory of his death November 6, 1632. The singing societies of Stockholm gathered in front of the Riksdag building and marched to the Gustaf Adolph market, where, before the statue of the hero, they sang his war songs and hymns. Traffic in all the streets of the neighborhood was forbidden.


**Don't get Sea or Train Sick**

Bishop Taylor-Smith, Chaplain General of the British Army, has kindly given us permission to publicly state that he has at various times ordered supplies of Motherzill's Sea and Train Sick Remedy and that he has found it most effective.

Recommended editorially by such papers as London Daily Express and the press generally in Great Britain and America. Analyzed by Sir Charles A. Cameron, C. B. M. D. Guaranteed perfectly harmless and if not satisfactory money refunded. Write for booklet, press notices and testimonials from prominent people. For sale at all first class druggists or send direct to Motherzill Remedy Co., 379 Cleland Bldg., Detroit, Michigan. 19 St. Bride Str., London, E. C.


## HUNGARIAN RECRUITS SMUGGLED TO AMERICA

VIENNA, Austria, Nov. 6.—Remarkable disappearances of army recruits in many rural districts of Hungary, which recently aroused the suspicion of the authorities, led to the discovery of a conspiracy of emigration agents to smuggle young men across the border into Galicia and send them thence to America. In several districts fewer than half the recruits enrolled presented themselves at the regimental barracks, and in certain instances the entire body failed to appear. The Hungarian government has resolved to adopt more stringent regulations governing emigration, as the wholesale desertion of active young men from the villages is causing serious embarrassment to land owners and farmers, who are obliged to import labor from Roumania and Russia.


Barton-Stephenson's new departure. We will begin next Monday, November 8, between the hours of 11 and 2, to servie an up-to-date luncheon. Call and give us a trial. 1109 Broadway.

THINK OF "SCHOOL STREET TERRACE."


**BURGLARS TAKE JEWEL**

SAN FRANCISCO, Nov. 6. Florence McCullough, 921 Post reported to the police today burglars had broken into her h her absence and stole jewelry $405.


A new fall coating now will add ten per ce the value of your house. tect it against the w weather and make you pear prosperous.

**Buswell**

Makers of Pure Lead an Paints.

Eighth and Broadway, Oa

If your dealer can't suppl come to us.

Open Saturday night till 10

# TABER, THE PHOTOGRAPHER, OPENS WITH NEW STUDIO

## Man Whose Service Has Been Demanded by Kings and Queens Renews Business in San Francisco

I. H. Taber, San Francisco's oldest and one of the world's foremost photographers, who in a professional career extending over fifty years has created likeness of almost every personage of importance who has visited this coast, including bass reliefs of some of the more noted rulers of Europe, has again opened a studio in the rejuvenated city, after four years of retirement dating from the great fire which consumed his old location.

His new quarters are situated just off Market on Geary street in the very heart of the down town district. Fronting toward the busier thoroughfares, eight elaborately fitted rooms have been carefully arranged to meet both the practical and artistic requirements of an up-to-date gallery, and today his whole were thrown open for the first time when Taber gave an elaborate reception to his many friends of this vicinity.

BEAUTIFULLY DECORATED.

The new quarters were beautifully decorated with ferns and flowers, and it was a representative gathering of men and women, who, during the conventional hours thronged the spacious studios which bear in tone and decorations the imprint of the master artist which characterized the photographer's old place on Post street, where he was in business for fifteen years previous to the conflagration which, leveling the building in which he was situated, destroyed a ton and a half of films, comprising a photographic history of San Francisco dating from the year 1859.

LOSS A HEAVY ONE.

The loss was a great one for the city, as well as for Taber individually, and is one which can never be replaced. Scenes which have been wiped from view forever, great personages long since dead, fetes, festivals and incidents which have gone down in the history of the past, were all represented in the collection which, representing years of untiring labor, was one of the finest in the world.

WISHES FOR SUCCESS.

Pioneers who knew Taber when he first went into business across the bay, friends whom he has made since, celebrities who have appreciated his art, and fellow craftsmen who have been glad to count his success an achievement of their profession, were all there to wish him success and the air was reminiscent of the history of the West.

Stately and distinguished, with his snow white hair and kindly smile, which has in it the quality which wins the confidence of little children, and which has endeared its possessor to an enviable number of warm friends in the bay cities, Taber moved among his guests, a historical figure among the men who in the face of awe inspiring difficulties have brought San Francisco into her own once more.

PHOTOGRAPHER OF NOTE.

And perhaps no other man in the West has a more interesting career. Taber, after having been more than usually successful in his chosen art for several years, achieved his first real success some twelve years ago when he discovered the possibility of bringing into requisition the bass relief in photography.

The discovery was one which was recognized all over the world, and shortly after, traveling abroad, Taber was summoned to Marlborough House in London to photograph King Edward, who graciously accorded him a private audience extending over half an hour, and considerable attention during his stay in that vicinity.

PICTURES OF ROYALTY.

Later King Oscar of Sweden, now dead, requested that the noted photographer journey to his court for the purpose of producing a similar likeness of himself. But pressing engagements intervened and Taber, directing by mail the taking of a photograph of the ruler, was obliged to send him a completed bass relief which now occupies a place of honor in the Royal gallery.

He later photographed Queen Victoria at her request, securing an excellent likeness of her majesty as she stood in front of the great cathedral in London garbed in her robes of state, during her diamond jubilee.

For many years Taber was a resident of this side of the bay, where he counts some of his warmest friends. From 1872 until 1891 he lived on Madison street in the vicinity of Lake Merritt, afterwards removing to San Francisco, where he has since made his home.

# PROMINENT FIRM WILL HAVE BRANCH IN CITY OF OAKLAND

## Greenland Auto Company, Agents for Stearns Cars, Will Open a Branch in Automobile Row About the 15th

By C. E. MOYES.

Robert C. Manning, who has just been appointed manager of the Greenland Company, in Oakland, yesterday stated that he expected to get settled in his quarters at 167 Twelfth street by the 15th of November. The company is a branch of the Greenland Company of San Francisco, agents for Stearns cars.

* * *

With the approach of the wet weather the motorist's mind turns to the devices for keeping a car from skidding on the slippery pavements. Mr. Peart of Peart & Elkington has just taken over the agency for the Success Anti-Skid leather tire covers. These covers are steel-studded and fit over the tires in such a way as to protect them, keep them from skidding and in no way injure them. Mr Peart has had wonderful success in already disposing of a dozen treads, although they were received but Friday.

* * *

A. B. Weeks, in his Doris car, has just returned home from a very pleasant tour throughout the state.

* * *

Ted Carnes, accompanied by his brother, has returned from a hunting tour in the neighborhood of Stockton. The run was made in a Tourist car.

* * *

There is nothing that adds to the appearance of a car like a handsome top, and there is nothing that adds quite so much comfort during the rainy weather. If a man cannot afford a limousine and a touring car it is almost impossible to get along without a top, which practically makes a limousine out of a touring car. Manager Gobel of the Pacific Coast Auto Top Company states that there are many who are now having their cars equipped with tops and also having upholstering done for the winter season.

* * *

James Stewart of the Diamond Rubber Company left Friday night for Fresno, where he will attend to the interests of the company, spending several days.

* * *

There was a constant cry at the beginning of the wet season last year at the inability to get mud chains. Manager Marriott of the Pacific Motor Supply Company, said yesterday that he had received a full line of these tire grips and was prepared to fit any tire.

* * *

W. L. Loos yesterday reported the sale of a Reo runabout to R. J. Pavert of this city. Mr. Pavert has been the owner of a Reo roadster and a Reo touring car for the last year, but purchased his little runabout purely for business purposes. Loos also reported the sale of a Studebaker E. M. F. to Dr. E. N. Ewer, who took delivery of his car yesterday.

## STUDEBAKER OFFICIALS CONTINUE THEIR TRIP

### Leaving South Bend This Week, Hayden Eames and E. Le Roy Pelletier Will Visit Agencies and Branches on Eastern Coast

Hayden Eames, general manager of the Studebaker Automobile Company, and E. Le Roy Pelletier, general advertising manager, have returned to the factory at South Bend, Indiana, after an extended tour throughout the West and Northwest.

In speaking of his trip and the conditions as he found them, Mr. Eames says:

"Even to a greater extent than last year our problem is going to be to supply the ever increasing demand. It seems as if there was no end to the demand for medium priced cars particularly cars of the E. M. F. "30" class. Thousands of conservative business men who even to a year ago doubted that a good serviceable, reliable family car could be sold for less than $2500 now realize that, with modern methods of producing in the tremendous quantities we do, such a car is now obtainable for half that price. The result is a demand that I would say is four times in excess of the supply. Even if the 200,000 or so cars which are predicted for next season should be built, the supply would still be inadequate to meet the demands as we have found them on this trip.

"Being in close touch with the material and the parts market, I am certain that not over 150,000 automobiles of all types will be manufactured during the coming twelve months, and I think 125,000 is nearer the figure. That being the case, it will be seen that the shortage in the spring months will be greater even than last year and will be very aggravating to those buyers who were not fortunate in getting their orders in and definite delivery dates specified.

"In our talks with dealers—and we have met over 600 of them in the past four weeks—we have tried to impress upon them the necessity of getting delivery specifications in early.

"It is a source of great satisfaction to me," continued Mr. Eames, "that we have been able to do something that never has been done in this industry before, i. e., not only to keep the factory output up to normal during the four months, but actually to distribute into the hands of ultimate users a constantly increasing output, due to additional factory facilities, which we are adding from time to time. Our business for August was greater than that of July; September exceeded August by 100 cars; October will exceed September by the same number, and shipping specifications already in for November indicate that the only limit to the consumption of E-M-F cars will be the factory's ability to build them. The factory is now turning out 1200 cars per month.

"In the case of high priced cars of the Studebaker-Garford class, while there is and always will be a limited demand for such cars, yet the demand is still in excess of the supply in about the same ratio as that of the E-M-F "30," and we have had cause to regret our over-conservatism in producing only 1000 Studebaker-Garford "40's" this season.

Messrs. Eames and Pelletier will continue their tour of the branches, next week taking in New York, Boston, Philadelphia, Atlanta and Cleveland. At the conclusion of the trip they will have covered in about eight weeks every state in the Union, and will have traveled a distance which had they followed the equator would have taken them around the world.

* * *

George Reiss recently made the trip from Toledo to New York in an Overland runabout. In actual running time the car did good work, considering the condition of the roads at the present time, some places being almost impassable. The same car had made the trip from Toledo to Detroit and return, and from Toledo to Indianapolis and return. It has covered 7000 miles since the test began. All the trips have been made without a particle of mechanical trouble.

* * *

After his accident at Riverhead Herbert Lytle, the well-known racing driver, came from the hospital on Long Island, ready to assume charge of his car at once. Lytle states that he will not withdraw from racing, whatever happens, and when told that he should not race for a while, was very much put out about it. He will continue the race for the same company and at the very earliest opportunity will again be heard of in events on the eastern coast.

* * *

W. L. Hughson, president of the Standard Motor Car Company, in San Francisco, is at present making a tour of the South in one of the new model Ford cars. While away he will visit the Ford agents in that section, spending about three weeks on the trip.

* * *

GOOD ROADS REPORT.

The report of the special committee of the Good Roads Association of Baltimore county, Maryland, favors a bond issue of $1,500,000, extending over a period of 50 years, to be distributed among the fifteen election districts. It is shown that $100,000 will be ample for each of these districts, with the state money already provided, to give Baltimore county a good and convenient system of public hard roads.

* * *

The Portland Automobile Club, of Portland, Oregon, has found it no easy task to have its members distribute the 1000 signs along the various highways leading from the city and has therefore engaged a number of laborers to erect the poles and put up the signs, under the supervision of a committee.

* * *

It is practically certain that the Motor Contest Association will conduct another Long Island stock car Derby next year. Instead of holding the race in September, however, the officials of the association are planning to run the contest about the middle of June.

* * *

Wisconsin's registration is expected to reach the 10,000 mark by January 1. On October 1, 9423 automobiles had been granted licenses, or nearly 3400 since January 1, 1909. Secretary of State Frear figures the total investment at more than $12,500,000. About 11 per cent of all automobiles so far registered are owned by farmers.

* * *

L. S. Quinan of San Francisco has joined the firm of Studebaker Brothers in the capacity of expert demonstrator. Quinan is regarded as one of the cleverest drivers in the city.

Preliminary utterances indicate that the soft-answer policy will find a hard journey before it when congressional debate gets under way.—Washington Evening Star.

CLASSIFIED ADS IN THE TRIBUNE PAY BIG RETURNS FOR THE MONEY INVESTED.


# NEVER BEFORE SUCH SUIT VALUES

Absolutely the best that money can buy at the prices asked. The best materials, the best workmanship, the best fit and ALTERATION FREE. What more can you wish for. We have hundreds of garments to select from, so you can surely find something to please you. Give us a call.

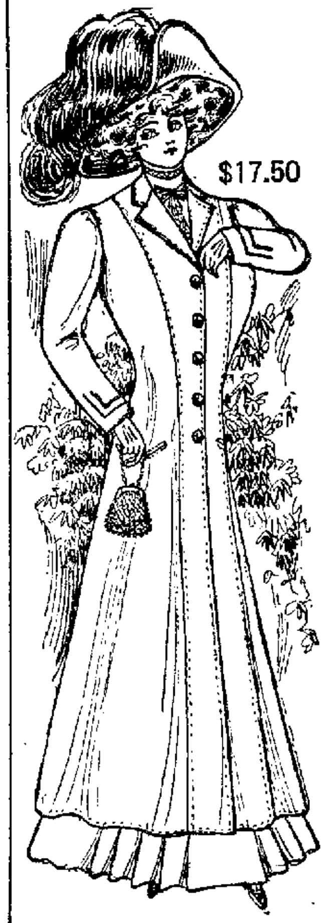

$17.50

## Suits at $17.50

Made of good quality broadcloth; coat 45 ins. long, three-quarter fitting, lined throughout with good quality satin; skirt newest pleated effect; colors: black, navy, brown and green. Alterations free.

**Special $17.50**

## Suits at $20.00

Man tailored effect in long coat style of good quality broadcloth, lined throughout with good quality satin. Coat 45 ins. long, seven-eighths fitting, with moyenage effect; new pleated skirt; colors: black, navy, brown, smoke and bronze. Alterations free.

**Special $20.00**

## Moyenage and Tight-Fitting Princess Dresses

At reduced prices

**$12.50, $15, $18.50, $22.50**

## Coats

### Quality and Workmanship

Long tight-fitting black broadcloth coats, lined throughout. At special prices,

**$15, $20, $23, $27.50**

The latest style covert coats, tight-fitting. Special at

**$12.50, $15, $17.50 up to $35**

$20.00

## Suits at $22.50

Style, workmanship and quality. Strictly man-tailored effect. Made of an elegant quality chiffon broadcloth; coat tight-fitting, 48 ins. long, lined with guaranteed Skinner satin; new pleated skirt; colors: black, navy, brown, green and smoke. Best value ever offered. Alterations Free.

**Special $22.50**

## Novelty Suits

$40.00 and $45.00 novelty and high-grade man tailored Suits. Special at

**$35.00**

## Misses' School Suits

The newest styles this season; 28 ins. long; lined throughout; made of fine quality cheviot and broadcloth; colors: navy, green and smoke. ALTERATIONS FREE. Special........................ **$15.00**

## Coats

### Quality and Fit

Caracul coats of rare style and beauty. Special at

**$20, $25, $29.50 to $40**

Coats in all the newest mixtures and tweeds, in all the prevailing colors and styles. Special at

**$12.50, $15, $17.50, $20**

$22.50

## Seasonable Furs at Most Reasonable Prices

In single pieces and sets, for ladies, misses and children.

11th and Washington Sts. Oakland

Toggery

CLOAK & SUIT HOUSE

11th and Washington Sts. Oakland

## Walking and Dress Skirts

An elegant variety to select from, such as mixtures, Panamas, serges, worsteds, voiles and chiffon broadcloths. Small and extra large sizes.

**Prices $5 to $20**



Ladies' Home Journal Patterns

# O'CONNOR, MOFFATT & CO.

Complete Outfits for Infants

## Remarkable Hat Values

Another offering of the newest and most becoming Millinery at marked reductions.

**Special Millinery Sale Beginning Monday Morning**

WHITE BEAVER AND FELT SHAPES—Our entire stock of these popular models for Fall and Winter wear, in shapes for ladies and misses, on sale at.................. **¼ Off**

50 NEW TURBANS—In fact, they are very new—a late shipment just arrived. In most becoming styles; made of Garnet, Navy, Taupe and Black Velvet, with brims and trimmings of feather bands, fur, jet, fancy braid and velvet.
A number of extra values grouped at the one special price of........................ **$5.00**

## Fall Hosiery and Underwear

Splendid assortment in Fall and Winter weights for both women and children. **Complete Stock—Popular Prices**

**Ladies' Merino Vests and Tights**—Hand finished, form fitting, medium weight. Each........................ **85c**

**Swiss Ribbed Vests and Drawers**—Fine merino, unshrinkable garments of Norfolk and New Brunswick make. Natural and white. Each...... **$1.00**

**Imported Swiss Vests**—Of white ribbed merino, medium weight. Low neck, sleeveless, each........................ **85c**

Same quality, high neck, short sleeves........ **$1.00**

Same quality, high neck, long sleeves........ **$1.10**

**Imported White Wool Vests**—Swiss make, good weight. High neck, short sleeves, each........................ **$1.50**

High neck, long sleeves, each............ **$1.75**

**Australian Wool Vests and Drawers**—Natural color, extra heavy weight; sizes 28 to 44, each............ **$1.50**

**Children's Vests and Pants**—In white or natural, plain merino.

| Size | 18 | 20 | 22 | 24 | 26 |
|---|---|---|---|---|---|
| Price | 25c | 35c | 40c | 50c | 50c |
| Size | 28 | 30 | 32 | 34 | |
| Price | 60c | 65c | 75c | 75c | |

**Heavy Australian Wool**—Children's Heavy Vests and Pants and Boys' Drawers—

| Size | 18 | 20 | 22 | 24 | 26 |
|---|---|---|---|---|---|
| Price | 55c | 65c | 75c | 85c | 95c |
| Size | 28 | 30 | 32 | 34 | |
| Price | $1.00 | $1.10 | $1.15 | $1.25 | |

FALL AND WINTER HOSIERY

**Ladies' Cashmere Wool Hose**—Of good weight, in Natural, Black and Black with grey feet. Per pair........................ **50c**

**Ladies' Imported Maco Cotton Hose**—Medium and heavyweights, solid Black or unbleached soles. 3 pairs........ **$1.00**

**Children's Fast Black Cotton Hose**—Medium and heavyweights. Strong and serviceable. Sizes 5 to 9½. Pair........ **25c**

## Beautiful New Trimmings

The richness of an elaborate afternoon or evening costume is determined by the quality of the material and the beauty of the trimming.

The gowns this season are notable for the distinctive character of the garnitures and exquisite styles displayed in trimmings.

To meet this requirement we are now displaying a superb assortment of

### JET, LACE AND NOVELTY TRIMMINGS

in band and irregular patterns, jet and spangles, bead and pearl effects, beautiful Persian colorings, laces and nets.

Black Jet and Spangled Trimmings.................. 25c to $5.50
White Bead and Pearl Trimmings.................... 50c to $1.75
Black, White and Colored Embroidery Trimmings..... 50c to $1.75
Novelty Lace and Net Band Trimmings............... $1.50 to $10.50

## 3 RIBBON SPECIALS

65c and 60c Dresden Ribbon, 4½ inches wide, all new patterns,
**Special 45c and 40c Yard**

40c Taffeta Ribbon, 6 inches wide, very heavy weight, for hair bows, **Special 30c Yard**

20c Black Taffeta Ribbon, 4½ inches wide, extra heavy quality,
**Special 15c Yard**

**All Bows Tied Free**

Opera Bags, Coat Hangers, etc., to order

## CORSETS

The Fitting Department is an important adjunct to our Corset Section because whenever in the least way necessary out fitter tries on and fits each corset sold, thereby insuring comfort and satisfaction.

Our complete stock of Fall and Winter models includes the new "Lestelle," "La Mirette," "La Adria," "Nemo" and "Bon Ton" and "Redfern."

## SUIT DEPARTMENT

Our abundant stock of Tailored Suits, Costumes and Dresses, also Coats for automobiling or utility wear has been materially enlarged by the shipments of the past few days. New styles have arrived, the latest novelties in fabrics being displayed. All the desirable qualities most demanded to meet fashion's latest requirements are to be found in the large and comprehensive assortment.

**Blue and Black Serge SUIT.... $30**

The Tailored Suit here illustrated is made of fine quality Serge, in the now most wanted Navy and Black. The linings are of guaranteed Skinner's Satin. The styles are perfect. Coats as shown. New pleated Skirts. An exceptional value at

**$30.00**

## COATS

A truly magnificent stock of Coats for all purposes and of all materials. Beautiful three-quarter fitted Coats of broadcloth for dress wear; rough finished materials with warm storm collars for the cold weather or automobiling; blue and black serges for dress and everyday wear—Coats for small women and misses at $16.50; Coats in all sizes at $30.00 and $35.00; Coats of finest material and finish as high as $65.00; Coats of all descriptions, including Rubberized Moire Raincoats. You cannot fail to find exactly the coat you are looking for from this splendid stock.

### Small Size Coats

A splendid line of extra quality Coats for small women and misses. Serviceable wide wale materials in pretty mixtures, half fitted; high storm collars; stylish. Special................ **$16.50**

### Automobile Coats

or Utility Coats for that much needed everyday wear. Made in latest styles of medium and heavy weight Storm Serges, Wide Wales, Homespuns and the very newest Basket Weave. Full and semi lined.

**$17.50 to $35.00**

### Dress Coats

Splendid line of seven-eighths length Coats in plain and coat skirt styles, made of Black and Navy Serges and Broadcloths. Wide variety of very stylish plain and fancy trimmed models at all prices from

**$16.50 to $65.00**

### Broadcloth Coats

Beautiful rich garments for dress wear, seven-eighths length, made of Chiffon Broadcloth with extra fine linings. Three qualities at

**$30.00, $40.00, $47.00**

O'Connor Moffatt & Co.

Post St. near Kearny
Phone Douglas 591

New Kearny St. Entrance

## A Distinctive Exhibit of Chiffon Broadcloths

**The Season's Selected Fabric**

**Six beautifully draped windows making a truly gorgeous**

### Autumn Color Show

of the new and correct shadings of this exquisite material for street and evening wear.

**Windows on Exhibition To-Day**

Window No. 1. **AMBROSIA** Showing five rich shadings for afternoon or evening costumes.

Window No. 2. **LEAF GREEN** Five of the newest tones of green for dress wear.

Window No. 3. **SILVER GRAY** The grays shown in five shades are brilliant in the lustrous broadcloth finish.

Window No. 4. **PASSIFLORE** Four of the exquisite passion flower colorings.

Window No. 5. **COPA D'ORO** The "cup of gold" colors, in four deep rich golden shades.

Window No. 6. **CLEMATIS** Showing a four-tone blend of the beautiful flower of the clematis vine.

Our stock of broadcloths is very complete this season and includes 130 OF THE NEW AND STAPLE SHADES FOR STREET AND EVENING COSTUMES.

**90 Shades at $3.00 a Yard**

**40 Shades at $2.50 a Yard**

SAMPLES—When writing for Samples please state exactly the shadings of any one color desired.

## Curtains, Draperies, Blanket, Steamer Rugs, Etc.

The advent of November brings thoughts of Winter and our cold weather needs—Blankets, Comforters, Steamer Rugs, new Draperies and a general refitting for the coming season. Our stock of all these is the most complete in the city and prices notably moderate.

DRAPERIES TO ORDER—We will submit designs, estimates and suggestions for made to order drapes and artistic hangings for the home.

**Lace Curtains** New and large assortment of Nottingham, Cable Net and Saxony Lace Curtains, in White and Ecru. The new and very beautiful patterns are copied directly from real Lace Curtain designs. Price, per pair.................. **$2.00 to $7.50**

**Etamine Curtains** Of fine quality, with Filet Insertions and Edgings. Shown in a large range of patterns, from, per pair...... **$5.00 to $11.50**

**Scrim Curtains** Hemstitched end and side. Very fine quality; 3 yards long. Special, per pair **$1.75**

**Portieres** Immense variety of the newest patterns, in rich decorative shades of Blue, Red, Green, Brown and Rose. Plain and bordered. Per pair.................. **$5.00 to $12.50**

**Steamer Rugs** The latest shipments include a large selection of Scotch Plaids in all colors. Each.............. **$6.00, $8.50, $11.50**

**Blanket Special** Fine California Wool Blankets, 72x80, with Silk binding. Extra values at, per pair.................. **$6.00**

## DON'T INVEST IN CALIFORNIA OIL

until you secure all available facts. California Oil enterprises are today paying dividends of a million dollars per month, and oil stocks will be the greatest profit makers in the world during the coming year. If you want to make money get into California Oil now, but be sure that you get in right. We have unusual facilities for getting facts about all the oil companies in the State. If you now own oil stocks, write us for information about them. If you contemplate making oil investments, consult us before doing so. If you want to make some big, quick profits, ask us which stocks to buy.

**Oil Bulletin FREE**

For the information of our clients we issue semi-monthly the California Oil Bulletin, which contains the news of all the oil fields of the State. It will be sent to you regularly as issued ABSOLUTELY FREE upon request. Write for it today, or better still call at our office for a copy of the latest issue, just out, and for any information you may desire relative to California Oil.

**The G. S. Johnson Company**
OIL BROKERS,
932-935 Phelan Building,
San Francisco, Calif.


# BOGUS CAPTAIN SECURES MONEY

### Man Claiming to Have Been With Dr. Cook in North Victimizes Woman

NEW YORK, Nov. 6.—While the police of this city are searching for a mysterious and bogus "Captain C. H. Bodfish," they are warning the police in every city of size throughout the country to watch out for swindlers, who are getting money throughout the fictitious claim of "having been in the arctic with Dr. Cook." There is a real Captain Bodfish, but he is somewhere between Nome, Alaska, and San Francisco on the steamer Herman of New Bedford, and will not arrive in New York until next year.

W. F. Peters, head of the Peters Manufacturing Company of 31 Union Square, has a friend in Nome, Alaska, who is a merchant. Some six or eight years ago Mr. Peters received a letter from his Alaskan friend that he was sending him a carved walrus tusk. It had been given into the care of an Alaskan friend, Captain H. H. Bodfish, who was to carry it to Point Narrow, the postoffice furthest north, and mail it there so that additional interest would be attached to the curio. In due time the walrus tusk arrived. Later came a man who announced himself to be Captain Bodfish. He was in a hurry to get to New Bedford and needed $500 right away. Mr. Peters was out of town, but Mrs. Peters endorsed a check. In due course of time the check was returned (it had been drawn on a bank in Nome, Alaska), marked "no funds."

Captain Bodfish had impressed Mrs. Peters so strongly with his claim that he had been with Dr. Cook that she willingly consented to aid him, thinking she was assisting a real Polar hero.

**FALLS INTO BASEMENT.**

SAN FRANCISCO, Nov. 6.—William Richardson, a barber, 1113 Turk street, was found unconscious early this morning in the basement of a building in course of construction at Powell and Ellis street. It was found that he had sustained a fracture of the skull and a broken leg. Richardson said that he had fallen into the basement while he was passing the place.


A Sincerity overcoat will look just like this on *you*. It will fit at the *start* and *stay* fit to the *end*. Between-whiles, the Sincerity trade-mark *protects* you. There's a *label* in all

**Sincerity Clothes**

to prove that *we've* proved them *right*. Many more overcoats for *young men* and men who want to look *younger*.

A book which *shows* them sent free for an "ask."

**Kuh, Nathan & Fischer Co.**
MAKERS CHICAGO

**Sincerity Clothes**
For Sale in Oakland
Exclusively by
**M. J. KELLER CO.**
WASHINGTON ST.


# *Fair Balloonist Is Now Holder Of Woman's Long Distance Cup*

MISS VIOLET RIDGEWAY, Chicago Girl, Who Has Won the Zimmerman-Eldridge Long Distance Cup for Women Balloonists.

PHILADELPHIA, Nov. 2.—The famous Zimmerman-Eldridge long distance cup for women balloonists which has been the incentive for much competition among members of the fair sex, has been carried off by Miss Violet Ridgeway, a pretty society girl of this city, who has the distinction of being one of the world's first feminine upper air enthusiasts.

Miss Ridgeway made her record flight in the balloon Philadelphia II. Starting from Point Breeze, Philadelphia, under the auspices of the Philadelphia Aeronautic Recreation Society at 10 a. m., October 30, she landed near Woodstock, fifty-five miles north of New York City at 2 p. m., the voyage covering over 250 miles.

With Miss Ridgeway in the balloon were Lieutenant Arthur T. Atherhold, Dr. Thomas Eldridge, president of the Aeronautical Society; A. Rallying and C. G. Eldredge.

Miss Ridgeway is a popular member of society in Philadelphia, and was maid of honor for Miss Elizabeth Liston Cochran at her wedding to Count George Gulmoux de Fermon, which took place last February.

# PREDICTS RAISE IN COPPER PRICES

### F. Augustus Heinze Says Big Boom in Steel and Iron Will Boost Market

BUTTE, Mont., Nov. 6.—There was a notable array of mining men here today inspecting various properties. F. Augustus Heinze, of New York, headed one party and James H. Reed, of Pittsburg, another.

Heinze was brim full of optimism over the copper outlook. He said: "I am more than pleased with the indications with the future. Copper must follow in the wake of steel and iron and with the great industrial boom affecting these two commodities there can be nothing but the best markets for copper. High prices are bound to come. We are planning developments and extensions to meet them."

Reed is vice-president of the East Butte Copper company, an enterprise in which there is much Pittsburg and Boston capital.

## CATHOLIC AID SOCIETY TO INSTALL OFFICERS

The inauguration of the newly-elected officers of branch lodge No. 27 of the Catholic Ladies' Aid Society of California will take place in Ides hall, Eleventh avenue and Sixteenth street, East Oakland, next Tuesday afternoon. The grand officers of the society will be the guests of the local branch during the ceremony. The following are the officers-elect: Mrs. H. S. Knapp, president; Mrs. Edward Carroll, senior vice-president; Mrs. Russell Fitten, junior vice-president; Mrs. George Schmidt, corresponding secretary; Mrs. Elizabeth McCoy, financial secretary; Mrs. Charles Harris, treasurer; Miss Margaret Byrne, marshal; Mrs. James Gartland, guard. Executive board—Miss Lizzie Richards, Mrs. R. V. McFarlev, Mrs. Nansean, Mrs. Alice Hardigan and Mrs. Hoffhan.

## POLICE SAY WOMAN COMMITTED SUICIDE

SAN FRANCISCO, Nov. 6.—Detectives Conlan and Mackay today reported to the police that after an examination into the mysterious death of Mrs. Delores Lima of Contra Costa, who died at the Harbor Emergency Hospital on November 1st and in whose stomach was found by the city chemist sufficient strychnine to kill, they believe the woman committed suicide. The woman, it is said had been despondent for several months owing to the death of her child. She was found unconscious in a doorway at First and Market streets by Policeman Wren.

**HOPES SON WON'T DRINK.**

SAN FRANCISCO, Nov. 6.—After writing a note to his wife and one to his mother, Adolph Schoenenberger, 450 Twelfth avenue, attempted suicide this morning in a lodging-house at Jessie and Sixth streets.

The following notes were found in his pocket:

"Dear Ida and Relvitz: I am doing this act because I am out of work and tired of life. I have nothing to live for. I hope my boy, Orval, will become a man and not a drunkard, like I am. I wish to be buried so that I can have my wife beside me. I ask one thing of her: not to get married again. Fight the world alone. My wife lives at 65 Welter street."

Our up-to-date luncheon will start next Monday, November 8, consisting of soups, salads, sandwiches, etc., between the hours of 11 and 2. Give us a trial. Barton-Stephenson, 1109 Broadway.

THINK OF "SCHOOL STREET TERRACE"


**Visit Our Art Department** FOR HIGH-CLASS SPECIALTIES IN FANCY WORK.

Oakland's Most Progressive Store.
**ABRAHAMSONS**
S. E. Cor. 13th and Washington Streets

**Our Curtain Department** INVITES YOUR CAREFUL INSPECTION OF LATE ARRIVALS IN CURTAINS.

# Our Great Sensational Thanksgiving Damask Linen Sale

## High Grade Table Linens at Nominal Prices.

OUR Great Sensational Linen Sale starts tomorrow and continues through the month. At this season every housewife grows enthusiastic over beautiful Linens. She plans her guest list for the Thanksgiving dinner in ample time, but always anticipates her Table Linen wants a month in advance. Our Table Linen stock comprises only the very best class of linens from the very best manufacturers. Beautiful and exquisite designs especially imported by us for this season.

**GET YOUR SHARE OF THESE TABLE LINENS AT THESE NOMINAL PRICES.**

### Table Damask By the Yard

72-inch Bleached Table Damask, good heavy quality and always sold for 75c.
**Special Sale Price 60c yd**

72-inch Bleached all-linen Table Damask, in dots and other pretty patterns, with double border effects; regular $1.00 value.
**Specially priced at 75c yd**

72-inch Extra Heavy Silver Bleached German Linen Table Damask, in double border effects and other pretty patterns; regular $1.25 value.
**Special Sale Price 95c yd**

72-inch Bleached Satin Damask Table Linen; good assortment of patterns to select from; regular $1.35 value.
**Specially priced at $1.00 yd**

72-inch Grass Bleached double-faced Satin Damask Table Linen; all new designs; regular $1.50 value.
**Specially priced at $1.25 yd**

72-inch Extra Fine Grass Bleached double-faced Satin Damask Table Linen, in small dots with Greek key borders and other popular patterns; regular $2 value.
**Specially priced at $1.50 yd**

### Special Table Napkins

18x18-inch Bleached Table Napkins in dots and figured patterns; regular $1.50 value.
**Special Sale Price $1.25 doz**

20x20-inch Bleached Table Napkins made of heavy Scotch linen; regular $1.75 value.
**Special Sale Price $1.50 doz**

22x22-inch Bleached all-linen Table Napkins; nice, fine Irish linen; good assortment of patterns; regular $2.50 value.
**Special Sale Price $1.79 doz**

23x23-inch Extra Heavy Satin Damask Irish Linen Table Napkins in the always popular birdseye patterns; regular $3.50 value.
**On Sale Special at $3.00 doz**

25x25-inch Extra large Grass Bleached Irish Linen Table Napkins; regular $4.50 value.
**On Sale Special at $3.75 doz**

Fine all-linen Hemstitched Lunch Napkins in fleur de lis dots, clover and other pretty patterns—
**Priced from $3 to $5 doz**

### Special Damask Linen Table Sets

2x2-yard cloth, full bleached, all-linen Satin Damask with 22x22-inch Napkins to match; regular $6.50 value. **Set $5.00**

Cloth 2x2½ yards, full bleached, all-linen Satin Damask with 22x22-inch Napkins to match; regular $7.00 value.
**The Set $5.50**

Cloth 2x2 yards, full bleached, all-linen Satin Damask with 22x22-inch Napkins to match; regular $7.50 value.
**The Set $6.00**

2x2½-yard all-linen, double-faced Satin Table Cloths in plain center and round borders with 24x24-inch Napkins to match; regular $11.00 value.
**The Set $9.00**

2x2½-yard extra heavy all-linen double-faced Satin Damask, in the latest large scroll patterns and round border effects with 25x25-inch Napkins to match; regular $16.00 value. **The Set $12.50**

We are showing a complete line of extra size Table Cloths, such as used for extra tops or banquet tables; sizes as follows: 2¼x2¼ yards, 2¼x2½ yards, 2¼x3 yards, 2½x2½ yards, 2½x3 yards, etc., with 25x25-inch Napkins to match. Prices from—
**$11.00 to $20.00 the Set**

### Remarkable Art Linen Sale

WE make a specialty of Art Linens. Our grand display comprises Linen Cluny, Battenburg, Real Duchess, Linen Filet, Austrian, Hand-drawn Work in scarfs, centers and squares; all sizes.

### Art Department Specials

Austrian Linen Drawn-work Scarfs, 18x54; Squares, 30x30; regular 50c value.
**Special Sale Price 39c ea**

Austrian Linen Drawn-work Scarfs, 18x54; Squares, 30x30; nice assortment of patterns; regular 75c value.
**Special Sale Price 48c ea**

Hemstitched and Embroidered Union Linen Scarfs, 18x54; Squares, 30x30 inches; many pretty patterns to select from; regular $1.00 value.
**Special Sale Price 69c ea**

Hand-drawn Irish Linen Scarfs, 18x54; Squares, 30x30 inches; regular $1.00 value.
**Special Sale Price 75c ea**

Hemstitched and Drawn-work Irish Linen Scarfs, 18x54; Squares, 30x30 inches; nice assortment of patterns; regular $1.50 value. **Special Sale Price $1.25 ea**

Scalloped and Embroidered Scarfs and Squares; reg. $1.50.
**Special Sale Price $1.25 ea**

54-inch Round Battenburg Cloths with pure linen center; regular $6.00 value. **Special Sale Price $4.50 ea**

### Extraordinary Sale of Blankets

THIS event so timely and so worthy well deserves the honor of "blanketing" the entire city of Oakland and vicinity. From the standpoint of quality and price this is a record event.

### Special Blanket Items

Extra heavy Wool Blankets in white or gray, with blue or pink borders; regular $4.50 value.
**Special Sale Price $3.50 pr**

Full size double bed Wool Blankets in white or gray, with blue or pink borders; regular $6.00 value.
**Special Sale Price $4.50 pr**

Full size double bed Blanket warranted all pure wool, in white or gray with nice silk binding; regular $7.50 value.
**Special Sale Price $5.50 pr**

Extra large and heavy white Wool Blankets, with nice silk binding in pink or blue borders; regular $8.00 value.
**Special Sale Price $6.50 pr**

### Bed Spreads

Full size Honeycomb Bed Spread; large assortment of patterns to select from; regular $1.00 value.
**Special Sale Price 85c ea**

Full size heavy Honeycomb Bed Spread; regular $1.50 val.
**Special Sale Price $1.18 ea**

We are also showing a large line of fringed cut-corner Spreads in white and colors; also Satin-finished Marseilles—
**Prices From $1.50 to $6.00 ea**

**A Full Line of Comforts, in All Kinds and Sizes, at All Prices**


# NEW RAILROAD FOR PANAMA

### South American Republics Are Extending Lines to Meet Southern Pacific

PANAMA, Nov. 6.—President Obaldia, in his message to the people, announced that a railroad from Panama to David, on the Costa Rican frontier, will be built immediately. At its last session the assembly gave the railroad authorities permission to issue bonds to construct this railway. All surveys for the road have been made and work begun as the financial arrangements have been put through. Former Canal Commissioner Holcolmb will have charge of the construction of the road. When this road is completed it will leave less than one thousand miles to be built to connect with the extension of the Southern Pacific system now being built through Mexico. Guatemala and other Central American Republics are now building connecting lines.

## CHANGES ANNOUNCED IN TREASURY DEPARTMENT

WASHINGTON, Nov. 6.—A large number of changes in the classified service of the treasury department have just been announced. Among them are appointments on certification by the civil service commission. A raise in the salary of the office of auditor for the war department, held by G. Whitlow, Oregon, from $1000 to $1200 has been made.

**CAR INJURES TEAMSTER.**

SAN FRANCISCO, Nov. 6.—John Kelley, a teamster, living at the Standard House, Sixth and Folsom streets, was knocked off his wagon by a street car late this afternoon and received severe contusions of the head and body.

# LILLIE LAWLER RENOUNCES PARIS

### Champion and Chum of Mrs. Hart McKee is Still Loyal

NEW YORK, Nov. 6.—Miss Lillie Lawlor, the singer who was a staunch friend of Mrs. A. Hart McKee when the Pittsburg woman was having her marital troubles, arrived here today on the American liner New York. Beyond saying that she had given up her home in Paris after twelve years' residence in the French capital, and would make her home here hereafter, she would not tell anything about her affairs or her connection with the McKee case.

Miss Lawlor came into prominence two years ago when she came out in an interview defending Mrs. Hart McKee and declaring that her husband still loved her and wanted her to return to him. She also was emphatic in denouncing stories that her friend had not lived the most careful and decorous life.

Miss Lawlor is known for the work that she has done in entertaining fashionable people at their homes by her singing.

## PARIS MAKES BIG BID FOR CHAMPIONSHIP FIGHT

PARIS, Nov. 6.—Norman Selby, the former American prize fighter, better known as "Kid McCoy," cabled today an offer of 250,000 francs for the Johnson-Jeffries fight. It is understood that a French and English sporting syndicate is backing Selby in his efforts to bring the big fight to Paris.

## BUBONIC PLAGUE IS REPORTED AT CAPITOL

SACRAMENTO, Nov. 6.—The third case of bubonic plague contracted by a human being was reported at the meeting of the Board of Health. The victim is Frank Belfits, an Oakland butcher. He became infected through eating squirrels shot in Contra Costa county. He is at the Alameda County infirmary. A resolution was adopted refusing to recognize interna' vaccinations. Hookworm was discussed incidentally with beriberi and other Asiatic diseases, but no action was taken.


**1/3 Off on All Pony Coats and Fur Hats**

**DRUMMERS' SAMPLE FUR SHOP**
1085 MARKET STREET,
SAN FRANCISCO.

**Fraternal Order of Mountaineers**

HEADQUARTERS, BILLINGS, MONTANA.

A WESTERN FRATERNAL INSURANCE SOCIETY.
ADMITS MEN AND WOMEN.
MEMBERS DO NOT HAVE TO DIE.
PAYS FOR BROKEN ARM OR LEG.
PAYS FOR LOSS OF HAND, FOOT OR EYE.
NOT BY THE WEEK OR MONTH, PAYS FULL AMOUNT.
PAYS IF YOU BECOME TOTALLY DISABLED.
PAYS YOU CASH DOUBLE ITS COST AT THE AGE OF 70.
PAYS YOUR BENEFICIARY IF YOU DIE.

For rates write
FRANK HARROUN, LL.D., DISTRICT DEPUTY,
Bacon Building, Room 52. Phone Oakland 4562.
Deputies wanted in every city, village and hamlet.

## The Success of Annexation Depends Upon the Bond Election

Oakland has promised many things to the residents of the territory we would annex. All these promises will be fulfilled. It is up to the voters to prove that we have confidence in ourselves by voting unanimously for bonds which is the only thing that could not be positively promised.

# H. C. Capwell Co.

THE LACE HOUSE

12TH AND WASHINGTON STS. OAKLAND.

## "Bonds" is the Wrong Word It Should Be "Benefits"

A fine harbor will earn more than its cost and maintenance. A magnificent city hall is a necessity, rent is now being squandered in many places for public offices. There is no room for argument.

## One-Fourth Off All High-Grade LACE CURTAINS

For this we k we will ff r the be t opportunity t ir spl ndid ur tains at better h n ha n prices that has ever been made in Oakland. Entir st ck f Battenb g, I ais sance, Marie Ant n tt, F r l and Escurial cur i ns will l sold as follows:

| | | |
|---|---|---|
| All $ 5.00 Curtains—Special | | $ 3.75 |
| All $ 8.00 Curtains—Special | | $ 6.00 |
| All $10.00 Curtains—Special | | $ 7.50 |
| All $1 .00 Curtains—Special | | $11.75 |
| All $20.00 Curtains—Special | | $15.00 |

## Monday's Sale of WIDE RIBBONS 12½c Yd.

150 pieces of 3 and 4 inch Dresden Ribbon all silk, g l quality, pretty combinations f r tu l nl sp l effects on white ground, regular 20 quality. ON SALE MONDAY 12½c yd

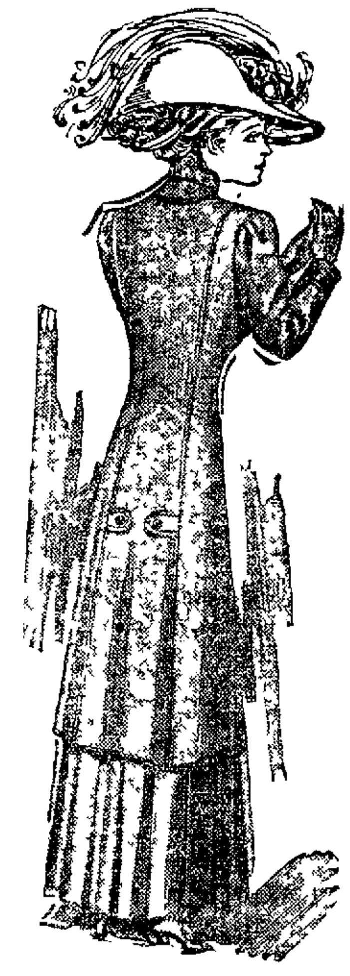

## Next Week, Beginning Tomorrow, Our Suit Section Will Feature

# Extraordinary Values in Tailored Suits at

# $25

The New York house from which we bought these Suits gave us absolute proof that in some stores in the United States these identical models are today being sold at $37.50 and $40.00. This is not drummer's talk, we saw the proof.

## Our Price is Twenty-Five Dollars

And although the margin of profit is small, we know that while we are selling one of these Suits we are selling two and perhaps more, for customers, once realizing their quality, will come back again and again.

Materials are serges, mannish mixtures, whipcords and winter's favorite hard finished worsteds in all correct colors.

Coats are 45 to 50 inches long, the designing is perfect and the workmanship beyond criticism. A specially strong point with us is the excellent grade of lining.

## Winter Hats for Children

Swell felt hats of little mushroom type trimmed with felt bows, roses and ribbon rosettes, suitable for tots 2 to 5 years, white, electric, rose, red and black

$1.75, $2.50, $3.50 to $5.00

Patent leather hats, this season's shapes

75c, $1.50, $2.00

Misses' Beaver hats, broad brims, navy, black and red ........ $3.95

Cream silk sunbonnets made of heavy bengaline and plain silk trimmed with ribbon chiffon and little rosebuds

$1.50, $2.00 and to $5.50

Felt Sunbocaps trimmed with ribbon and roses, white, red, electric, rose

$1.25, $1.75 and to $3.50

## Winter Dresses for Children

Neat smart warm dresses for children, 2 to 5 years, made of tennis, galatea and woolen mixtures

35c to $3.50

Little misses dresses 6 to 14 years, ginghams, galatea, alpaca and mixtures

$1.25, $2.00 and to $8.50

## Bearskin Coats for Children

Clever little coats made of bearskin, some plain, some with curly effects and others on the caracul order

Colors are white, red, navy, champagne, electric and stone

$2.50, $2.75, $3.25 to $5.00

## Half Price Clean-Up of Ostrich Plumes

Here's a splendid chance to secure material for a plumed hat at half its regular value.

An early season inventory of the Millinery Department revealed about 200 ostrich feathers of many lengths, grades and colors. In the lot it is possible to secure an attractive genuine ostrich feather—and save one half.

SPECIAL PRICES Are

# 50c to $3.00

Regular prices were $1.00 to $6.00

## EVERYBODY WANTS FURS

**and everybody can find here just the kind and grade that they seek**

You need to be more than ordinarily careful when buying Furs. They are not things of a season, they last for years, at least ours do.

Because of the popularity of Furs this season and of the restrictions regarding the capture of fur bearing animals, there are all kinds of pelts on the market and it behooves you to know with whom are dealing.

Our Furs carry our reputation with them—we feel that to be sufficient guarantee.

Newest styles in Neck Pieces, Four-in-Hands, Shoulder Capes, Novelty Muffs in all pelts that are favored. Grades at—

**$1.50, $2.00, $2.50 and to $175.**

## Latest Wrist Bag Novelties

The full holiday assortment of new wrist bags is already here and the diversity of sizes, styles, colors and grades is simply bewildering.

The picture gives one idea of the style but only a visit can demonstrate the superb quality of the leather and workmanship, the interior finish and linings—Prices are

$1, $1.50, $2 and to $17.50

## Two Leading Dress Goods Items

### Silk and Wool Cotele

This fabric is made w ll warp and wool filled has a heavy rib m lar t Bedford cord, the surface of satin finish very s t and lu re pretty makes a perfect evening t t noon g wn r fine waist shown n a s ll range of colors. 42 inches wide. $1.50 Yd.

### Broadcloths

This is the leading broadcloth house of Oakland, it is a fact that our values are the very best and our stock is most complete, not a shade is missing. All our l ths from $2.00 up are sponged and shrunk ready for the needle. widths 50 to 56 inches. Prices $1, $1.50, $2, $2.50, $3 a yd. Blacks to $5 yd

## Two Good Items From Silk Section

NOVELTY POPLINS—On of the m t ff ctive novelty silks w l s v r l an new t ul m popular weave f l c n r je and fgu s the colr t t v omol m l l i, cream r r l l l ave myrtle navy r l ll rn t and black. 50c yd

FANCY MESSALINES—A choice collection of novelty messalines in pin stripes, two toned and also figured designs of self colors, a very pretty lot of patterns shown in a full color range, extra wide 27 inches. $1.00 yd

## Jet Now on Top Wave of Popularity

Jet Belt Buckles—Excellent variety dull and polished 35c to $1.50

Jet Hat Pins—All sizes and shapes 10c 15c to $1.75

Long Jet Chains—D ll c t et l als jet with steel and smooth 75c to $6.00

Jet Lavaliers— n ul el ins w jet ornaments all jet with large pendant oth s with several jet dr ps cameo pendant et $1.25 $1.50 and to $7.50

Jet Earrings—With or without pendants 50c to $1.75

Jet Dog Collars Full and pomp l 3 4 and 5 strands 75c $1.50 and to $6.50

Jet Side Combs $2.75 to $4.50 pair

Jet Back Combs—High and narrow tops $2.00, $2.50 and to $8.50

Jet Barettes 50c 75c and to $6.50

Jet Bracelets—Narrow and wide novel ideas $1.25 and $1.50

Jet Crosses, Hearts, Charms—A handsome selection $3.50 $4.00 and to $5.50

Jet Brooches—Bugs, am os round oval gun metal mounted etc all siz s an shapes 25c 35c 50c and to $3.50

Jet Bandeaux Hair Pins and Ornaments—In full variety of grad and designs

## Right Suit Case for Everybody

Our hol t f t t t presel nt for values or variety. Particularly to be recommended ar ne l th r n s t nl g tl men. Mad with two ideas in view— era l n ll l v l v l tl t ar that cannot be matched quality considered—

**$4.50, $5.50, $6.95 to $16.50**

## Art Needlework Section Fully Stocked

The art department at this time resembles a busy bee hive every day. There is a reason for it—its complete stock of yarns, novelties, pillow tops and stamped center pieces to work together with the hundreds of other items interesting to the gift giver attract attention. Below we quote three special items:

Burlap Pillow Slips worked in conventional designs with rafia, something new this season. Special 85c ea

24 inch velour tops, beautiful Persian designs and colorings. Special $1.00 ea

Finished oblong crash pillow slips, neatly worked in pretty designs, with fringed ends. Special $1.50 ea

## Nothing to Beat These for Warmth

### TENNIS FLANNEL GOWNS

The comfortable warm kind in solid colors and pretty stripes, neatly finished collars and cuffs, made full, no skimping of material—

65c, 75c, $1.00 and to $2.50

### TENNIS FLANNEL SKIRTS

Well made of good warm material, flounced with finished edge, excellent variety, comfortable, durable—

50c, 65c, 75c, and to $1.75

## Silvery White Table Napery

l t tl t l al l n nov lties is r l t t l l h patterns in l l l t vt l igns

72 inches wide, $1 yard. Napkins to match, $3 dozen

ll l l n w r g quality—

$1.25 yard. Napkins to match, $3.75 dozen

z n to l yards long, 2 and l var

$1.00 $1.50 $2.50 and up to $10 dozen

Extra l av l ble Dama l inches wide

$1.50, $1.75 yard

Large lin Napkins to match—

$5.00, $5.50 doz.

HEMSTITCHED SETS—Consisting t l h a l ne d zen l l t t h l th yards t l v t ls l s. Prices per set—

$4.50 to $25.00

### TABLE PADDING

Felt Padding 54x63 inches wide—

45c, 65c, 85c, $1.00 yard

Asbestos Padding— $1.25 yard

O ll l Padding—

90c and $1.00

A full line of Asbestos Table Pads all sizes round or square. Asbestos Doylies with linen covers which can be easily removed when necessary to send to the laundry.

A full line of Huckabuck Toweling both plain and in an attractive assortment of figured designs—

15c to 75c yard

## "Mérode" (Hand-Finished) Underwear.

For women and children

O lvertising man t lls us I am l ays gl l to talk about the Merode l l it is one of the r l ll makes which can be depended upon.

We try to l av our establishment r l s t this ss of merchandise l ur l t l we are sure of the Merode quality.

Underwear that sells itself costs less to sell. Underwear that calls for customers' praise is well worth advertising.

We carry a fine assortment in all weights, w ights and shapes a few of which we d s l e in detail.

Ladies Cotton Vests and Pants—Ma e f be quality yarn full f ish l ither pure white or half bleached. Vests long or short sleeves or sleeveless. Pants l tight form or with band ankle or knee length 50c Garment

Extra size 75c Garment

Ladies Merino Vests and Drawers—White only 50 per cent wool a most l sirable weight for s l l r l l w r $1.00 Each

Ladies Winter Weight Merino Vests and Drawers—In white or gray, containing l per cent wool a garment suitable for adapted to this climate $1.00 Each

Ladies Light Weight Merino Vests and Drawers—Vests made either long or short sleeves, 80 per cent wool, an excellent all the year round garment $1.25 Each

Children's Fleece Lined Vests and Pants—Half bleach, a winter weight of exceptional value, suitable for boys or girls, sizes 7 and 8 40c—sizes 2 to 6 35c

Children's Merino Vests and Pants—White or gray, contain 50 per cent wool, an excellent winter garment for boys and girls, all sizes 50c Each

## NEW CROCHETED SHAWLS

Warm square shawls in white, black, white with pink or blue relief

35c, 50c, 75c to $4.25

Chinchilla squares with black and lavender borders $2.50

Knit Scarves, all wanted sizes and colors— $1.25, $1.50 and to $2.25

Silk Shawls, square, black and cream, several sizes and grades— $1.25 to $5.00

## Smart Sweaters for Ladies and Children

Sweaters are staple so far as Fashion goes, especially the short and long Sweater Coats.

Sweater Coats, hip length with pocket, red, white and gray—

$2.50, $3.50 to $6.95

Three quarter length Sweater Coat with pocket, red, white and gray— $6.50, $7.50 to $15.00

A complete line of infants and children's Sweaters will be found in the juvenile department

From $1.00 to $2.50

## All Wool Warm Dressing Robes and Sacques

Pure all-wool ripple elderdown Robes, trimmed with satin bands, heavy cord and tassels, all wanted colors .......... $3.95

Other grades at $4.50, $5.50 to $7.50

Heavy Blanket Robes with border, bold effects, solid colors—

$3.50, $4.50 and to $7.00

Editorial Section

# Oakland Tribune.

Special Features

VOL. LXXII. OAKLAND, CALIFORNIA, SUNDAY MORNING, NOVEMBER 7, 1909. PAGES 21 TO 28 NO. 79.

# THE KNAVE

## IS THE MAYOR-ELECT JUDGE LAWLOR'S FRANKINSTEIN?

SAN FRANCISCO, Nov. 6.—Those who have read Miss Shelley's immortal story, Frankenstein, have been finding a parallel to the lady's imaginings right here in our city's political life. To those who have not read the story it is only necessary to say that Frankenstein created a being in the guise of a man and breathed into it the breath of life. Then the being got entirely out of his control and raised ructions all around.

Well, in the first Bryan campaign W. P. Lawlor, not then on the bench, was secured by Charles D. Lane to run things for the Silver Republicans. Lawlor made a hustling fight of it and got up meetings all over the State, but particularly in San Francisco, where he strove to rouse the workingmen on behalf of the great Nebraskan.

Particularly was Lawlor insistent on getting a labor leader who would be handy on the platform. At the time he lived at the California hotel. The carpenter at that hotel seemed a likely chap, and Lawlor pulled him out of his comparative obscurity and set him to the work of rabble-rousing.

But soon the carpenter was entirely out of Lawlor's control. He loomed up as the biggest force in labor affairs; presided at Democratic conventions; was given an important post in the city government and has just been elected Mayor. The carpenter was P. H. McCarthy.

In the story, the creature of Frankenstein finally destroys his creator. Now the wonder is whether McCarthy is in the long run to be Lawlor's point of undoing.

### Gavin McNab on the Election

As usual, Gavin McNab has anointed the campaign with a joke. The Democratic boss has mighty little political patronage left, but he has to have his epigram just the same. One of our merchants who had secretly supported McCarthy came up to McNab, rubbing his hands, smiling in satisfaction, and said:

"Well, we now are going to grow prosperity!"

"You ought to get a good crop, the way you have manured the city," was McNab's reply, and the remark has run its course all over the town.

### Rabbi Wise Stayed in New York

In the midst of our fiery fight we came near having quite a little religious war. In far New York Rabbi Stephen Wise was supporting Heney. Here, of course, nearly all the Jewish voters were against the Spreckels prosecutor because of his treatment of Rabbis Nieto and Kaplan. So there was an effort on the part of the prosecution to get Rabbi Wise to come out here and campaign for Heney.

The news leaked out and the rumor spread that the rabbi was coming. At once Otto Irving Wise, a relative, and other influential Jews wired the rabbi that if he came here they would take the stump and denounce him. Such is the story that is going the rounds; and in any event Rabbi Wise remained in New York and we were spared a religious war.

### Theodore A. Bell a Shifty Chap

The appearance of Theodore A. Bell on the stump in this campaign recalls an amusing incident of his first campaign for Congress and shows how shifty a chap is the perpetual Democratic candidate for something or other.

In campaigning through his district he was free in promising that when he got to Washington he would secure great appropriations for each town in which he talked. He made efforts to ascertain what each place thought it wanted from the government and at once fitted his speech to that.

Approaching San Rafael he began scratching his head as if puzzled, and finally looked up and asked his traveling companion:

"What in thunder do they want done with that San Rafael slough—dredged or macadamized?"

### Snubbing Society Is Bested

Here is a belated Portola story that shows how a little practical politics was applied toward giving Queen Virgilia her greatest triumph. It was at the big Fairmont ball. Our stupid society had decided to snub the queen and had lined things up for that purpose.

Phil Clay and Andy McCarthy took in the situation at a glance, and instantly they went to work. They got Colonel Lundeen, head of the army, and Captain Oliver of the navy to escort the queen into the drawing-room. Society couldn't do anything but gasp when they saw the queen with the two biggest social lions in the place, and all the evening the very top-notchers paid the queen court.

Then came another triumph. As the supper hour drew near the word was passed to the Spanish and Dutch ministers that the queen would like to have them at her table. They gladly complied, and so Virgilia Bogue shone over all the society maids and matrons, with the two ministers, an admiral, a colonel, a captain, et als. at her table, while even the Mayor seemed deserted and out of it. And it was all brought about by Clay and McCarthy applying practical political methods to a society affair.

### Herrin Stronger Than Ever

William F. Herrin returns to San Francisco apparently in superb health more strongly entrenched in his position than ever before. He is in close and confidential communion with the group of financiers who control the vast railway system, or collection of systems; operated under the direction of the late E. H. Harriman. He possesses their full confidence and esteem, and hence is a still more potent figure in the railway world than he has previously been, and he has long wielded a powerful and far-reaching influence in Southern Pacific affairs. He is now, to a greater extent than ever, the personal representative of the interests in control of the greatest railway system west of the Missouri river.

Mr. Herrin has not only survived every change of dynasty in the Southern Pacific, but has with each change increased his influence and had his powers enlarged. Today he is at once the best abused man in California and the most powerful citizen in the State. Even his enemies acknowledge this. Each successive change in the financial control of the Southern Pacific has bred the rumor that Mr. Herrin would have to resign or be forced out, but in each instance when the names of the elect were made public, Herrin's name, like Abou Ben Adhem's, led all the rest. Usually the retirements and resignations included persons whose elimination from Southern Pacific activities conduced to Herrin's peace of mind. He always stayed; it was the others that walked the plank.

But a short time ago—after Mr. Harriman answered the last roll-call—it was reported that Herrin was to step down and out. Ill health, 'twas said, would cause him to resign, but the flicker of the eyelid and the inflection of the voice conveyed a different meaning. Herrin said nothing. He never does—to the public—and now he returns wearing the laurel of approval and the emblem of authority—his enemies routed and his friends victorious, and his own position secure from assault.

If Herrin's retention of power is remarkable, his rise to eminence in his profession is not less remarkable. When he began the practice of law in San Francisco he had neither wealth nor family influence behind him. He was an unknown young lawyer from Oregon, born in the Rogue River valley of an immigrant family from somewhere down South. He was neither an advertiser nor a mixer. His first legal connection was with Francis J. Newlands, now Senator from Nevada, son-in-law of William Sharon. That connection brought him in touch with the men in control of the Spring Valley Water Works and the Bank of California. He became the junior member of the firm of Stewart, Newlands & Herrin, the head of which was the late William M. Stewart, long Senator from Nevada. Stewart brought the firm prestige, Newlands brought it business, but the great lawyer of the combination was the modest young fellow from Oregon, who never overlooked a point of law, a detail of his case or the questions of expediency behind it.

Presently the junior partner became the firm in fact. Before he had achieved any popular notoriety he had come to be highly regarded by the judges of the Supreme Court. Without spectacular demonstration he displayed a profound grasp of legal principles and a cogency in discussing them that gave him prompt and sympathetic hearing. He proved himself, indeed, a great lawyer before half the people of San Francisco knew there was such a man living.

When Creed Haymond died C. P. Huntington selected Herrin to succeed him. There was such men as Samuel M. Wilson, Hall McAllister and General W. H. L. Barnes to choose from—all of them renowned at the bar, experienced, able and widely known. But Huntington, who always was a keen judge of character, selected the comparatively unknown Herrin at a salary $10,000 a year above that paid to Colonel Haymond. Events have amply demonstrated the wisdom of his choice, which has been ratified and approved by his successors. All the great lawyers considered as probably successors to Haymond served as counsel for the Southern Pacific under Herrin's direction, but none of them was ever permitted a voice in the policy of the railroad's law department. There Herrin was supreme from the start. The law and the facts of every case are reviewed in his office in advance of trial, and he alone decides whether there shall be settlement, compromise or fight to a finish. In the last analysis, he takes a broad, statesmanlike survey of the situation and then decides what is best to be done. Hence he never takes a position that is not justified by the record and the attending circumstances.

It is a tribute to Herrin's character that he has never lost the confidence of a man who trusted him. He has seldom failed in any task he has undertaken. He has been bitterly assailed in the public prints, mainly because of his fidelity to the interests committed to his charge, but he has never uttered a word in his defense. And, it is worthy of note, the friends of his earlier years have grown truer to him with the passage of time. His ability to hold fast to the friendship and confidence of those who know him best is one of the secrets of his success in life. It is something many who rail at him have never been able to do.

Herrin possesses one quality that has been a potential factor in his progress upward. More than twenty years ago a man remarked to a justice of the Supreme Court, now dead, "Herrin is a great lawyer."

"He is more than that," replied the jurist warmly. "He is a great man. His wise and clear sense of proportion alone stamps him as a man of genius. Whether it is a question of law, politics or sociology, Herrin's capacity for measuring the relative value and size of any proposition surpasses that of any man I ever knew. He knows what things are worth in the ultimate, and there are mighty few men who do."

That was before Herrin became so famous and powerful, but I suspect the old judge knew pretty well how to assay values himself.

### Hook Worm Scare a Joke

All this stir about the hook worm is one of the most ludicrous newspaper joshes that has recently been put over. Now we are told that the State Board of Health is to take up the subject and study out something to prevent the ravages of that scourge of the South for whose elimination John D. Rockefeller recently gave $1,000,000.

Now, the preventive of the hook worm is one of the simplest on earth, but it has no relation to the pharmacopoeia. The preventive is merely a pair of shoes.

The hook worm afflicts the darkies and poor whites because they go around bare-footed. It never gets into the system except through the feet, and John D.'s million probably will be mostly spent in providing those blacks and tenant whites with suitable foot-covering.

### Dreaded Amoeba Among Us

But there is another pest that really is causing alarm among the doctors, and they are stirring to secure legislation to prevent it. That is the dreaded amoeba.

Now, the amoeba is a tropical cuss, and doesn't belong in this latitude at all; but in recent years he has invaded this territory and is laying some prominent citizens by the heels. Dr. Kahn is said to have been a victim.

The doctors have decided that the amoeba is communicated by uncooked vegetables; and in many doctors' families no vegetable is permitted on the table unless it has been thoroughly cooked, while lettuce is entirely taboo. The theory is that the Chinese and Japanese gardeners spread the disease by their filthy methods of vegetable cultivation. So it is the amoeba and not the hook worm that is the real menace.

### Defeated Supervisors

Several members of the present Board of Supervisors were undoubtedly defeated for re-election because of their stupid antagonism to all plans for improving the street car service of San Francisco. The refusal to let the Sutter street cars run down Market street to the ferry alone cost them thousands of votes. All the improvement clubs were harassed and antagonized by factions and insincere opposition to the extension of the street car service into new territory.

The cold fact is that the majority of the present board has been fighting the United Railroads at every turn to gratify the animosity of Rudolph Spreckels and James D. Phelan. Public interests and public convenience were sacrificed to gratify the vengeance of Spreckels and Phelan, and on election day the voters evened matters up by voting the offenders out of office.

Dan Murphy, Phelan's bum bailiff, and Johnston took the lead in every move to cripple the service of the United Railroads, and they were the worst cut of the whole Good Government McNab bunch. They ran thousands of votes behind John L. Herget, formerly known to the prize ring as "Young Mitchell," Thomas O'Dowd and other men in the humbler walks of life. The irritated voters did not care so much who they elected as who they defeated. They were determined to get the obstructionists at hazards, and the returns testify to the brilliant success they achieved.

The public is apt to applaud persons who make a business of harrying public service corporations till the public corns get pinched. That was the case here. Every person compelled to transfer at Sutter and Market understood why, and many a one resolved while waiting to take his ill humor out on the men who caused the inconvenience. The return of the horse cars to lower Market was a daily advertisement of the Spreckels-Phelan hostility to Patrick Calhoun and his corporation.

So the vote on election day was in a sense an expression of popular determination to fire the horse cars off Market street as well of a desire to get rid of obstructionist Supervisors.

## RABBI WISE KNEW ENOUGH TO STAY AWAY

### Why Pardee Hates Herrin

Doubtless Doc. Pardee will welcome William F. Herrin's return to California with a broadside of personal abuse. Herrin is the ex-Governor's favorite theme of denunciation. A great many people are of the opinion that Herrin deserves all the abuse Pardee, who was dubbed "Pickhandle Pardee" during the campaign of 1902 by giving that worthy the Republican nomination for Governor that year. It has become an accepted axiom in California politics that the sure way to gain Pardee's undying ill will is to do him a favor.

When the Republican State convention was deadlocked at Sacramento in 1902, Herrin went up in a private car and from Washington on the Yolo side of the river gave the word that put the Gage forces solidly behind Pardee. That gave him the nomination and caused the wrath of Tom Flint and his friends to flame all over the State.

As the campaign wore on it was apparent that Franklin K. Lane, now Interstate Commerce Commissioner, would be elected Governor if some heroic work was not done to help Pardee. About ten days prior to the election, Herrin received a telegram from E. H. Harriman telling him to do everything in his power to help Pardee. Harriman said Roosevelt had urged him to assist Pardee, and therefore he desired Herrin to use his best endeavors.

Promptly Herrin sent the word down the line, and in two days there was something doing for Pardee all over the State. The tide running to Lane was arrested in the last days of the campaign, and by the vigorous exertions of Herrin's lieutenants Pardee was pulled through by a narrow plurality.

Thus Herrin gave Pardee the nomination and saved him from defeat. That is why people laugh when they read Pardee's diatribes on the chief counsel of the Southern Pacific, and say he is only getting what's coming to him. Pardee has been reviling Herrin ever since the railroad lawyer declined to give him a renomination in 1906.

### Scoffed at War Talk Scare

The officers of the German cruiser Arcona were a good deal puffed up because they only lost five of their men by desertion, while the English lost over fifty. They say that was because a German ship is a sort of big family, where discipline is tempered by the best possible treatment.

But in the matter of the German-English war scare, these German officers said pish-tush and pooh-pooh. In speaking of the war talk they said:

"Why, wherever ships of the navies are together we fraternize with the English officers more than any others except the Austrians. With the Austrians we are just like brothers, as we speak the same tongue. But next to them we are chummy with the English. All the war talk in England is merely to get a big budget to put down threatened troubles in India! Why, England's navy could crush ours. So, talk of war between Germany and England is all bosh."

### Anent Cook-Book Authors

Mrs. Cutter is not to be permitted to reign supreme as the author of society cook books. A great rival has arisen. It is Victor, the chef at the St. Francis.

Now, off-hand you would not say that Victor, no matter how mighty he may be as a chef, could hardly hope to contend in the social lists with a recognized leader like Mrs. Cutter. But Victor has his own ideas on the subject and his own way of getting his social recognition.

The chef has written to all those prominent in the Blue Book telling them he wishes to use their names as patrons of his great work. He says he will print the names of those patrons in his book. To secure the honor of being a patron, all that is necessary is to subscribe for the book in advance. That's an easy way of securing undying fame.

### As Los Angeles Sees the Election

Pat Lannon came up from the South the other day with the usual merry little twinkle in his eye. Then he told how the Los Angeles boosters were already holding forth on San Francisco's recent election something like this:

"Why, all the decent people up there will quit the city now and move right down to Los Angeles. Poor old San Francisco is on its last legs."

When an eastern visitor said he was going to leave Los Angeles for San Francisco, a boomer asked:

"Why are you going there?"

"To see how the city has been rebuilt."

"Oh, it isn't rebuilt at all, and everything that has been built is for rent. This Portola thing is the last feeble gasp of despair."

Ben Lathrop said when he came up for the Family Club's opening that all he had seen in the Los Angeles papers about the Portola carnival was that the

# THE KNAVE

rain had spoiled it, that Don Gaspar fell off his horse and that a man was electrocuted on a telegraph pole.

## The Down and Outs

Rudolph Spreckels and his associates in the so-called graft prosecution, which has occupied the attention of the city, State and nation for more than three years, have announced that they are down and out; in fact, "all in." The clear and emphatic expression of the electors at the polls last Tuesday, when they defeated Francis J. Heney and made Charles M. Fickert their choice for District Attorney, by a majority of 10,000 votes, seems to have made an impression upon even that obtuse hawkshaw and manufacturer of evidence, Gumshoe Burns, who has announced the receipt of a call to another section of the country. He is expected to wrap up his gumshoes and silently steal away at an early night.

Spreckels and his associates have announced that they will offer no opposition to any motion that will tend to dispose of the graft indictments, whether it may be one to dismiss, continue or proceed to trial. The vote at the polls on election day has had a remarkably subduing effect upon these worthies, causing the threatened withdrawal of Burns with his evidence factory, including his force of spies, porch-climbers and keyhole artists that have infested San Francisco these three years.

Rudolph Spreckels, who, among other acquisitions, has been given the designation of "the tight wad" by his own stool pigeons, has told that he has concluded his moral crusade with the exception of maintaining a sort of civic league, or spy bureau, to give him notice of any occurrence that will permit of a renewal of raids upon the peace and prosperity of San Francisco.

An incident that might be interpreted as being either pitiful, ridiculous or disgusting, occurred on Montgomery street the day following the municipal election. "Big Jim" Gallagher, meeting an acquaintance, remarked with tears in his eyes, "I have had to wait a long time, but at last I am vindicated."

Whether the arch-boodler has found vindication in the defeat of Heney or in the election of McCarthy and a new Board of Supervisors, the arch-boodler did not explain, nor did the other man wait to inquire.

## McCarthy's Appointments

The administration of Mayor-elect P. H. McCarthy will probably furnish surprises for quite a number of people. The popular opinion is that McCarthy's friends pledged to give associates in this campaign the commissions and other good things in the line of patronage which Mack will have at his disposal after January 1. McCarthy says that perhaps promises have been made, but he, the mayor-elect, has not made a single pledge or promise other than those contained in the Union Labor platform, or announced by him from the rostrum, and running wholly to principles and policies.

The politicians have already filled all the offices that McCarthy will have the power to appoint several times over, but the successful candidate for mayor has not yet accepted the slate thus prepared for him, and there are those who claim that there will be many a name rubbed off that slate and others substituted before McCarthy accepts it.

McCarthy has had experience as an unsuccessful candidate as well as one who rode to victory, having gone down to defeat two years ago. Then not to exceed a half-dozen persons visited him at headquarters after the announcement of the result of the vote. This year, however, the headquarters were so crowded with those who would grasp the winner's hand and shower congratulations upon him that he wearied of the show, still having a keen recollection of the scene enacted at the close of the election two years before. McCarthy stated as the press of visitors increased, "I am tired of this handshaking," and instructed the two uniformed policemen at the door to admit no more.

McCarthy has shown himself to be possessed of superior powers as an organizer, this being evident in the building trades and other labor movements that he has built up. Already there are indications that he will undertake to construct a political machine that will be even stronger and more effective than that once run by Ruef and Schmitz. McCarthy is looking forward to succeeding himself as mayor two years hence and has announced that he proposes giving the city an administration that will result in his rolling up a majority for re-election much larger that he has just been given.

## Get Rid of Supervisors

Mayor-elect McCarthy is reported to have evolved a somewhat novel plan for getting rid of a few of the supervisors who were elected by the Union Labor party, with the assistance of some of our leading citizens. The scheme involves the providing of these undesirables with places at the public crib more in harmony with their abilities, both latent and fully developed. As the office of supervisor carries a salary of but $100 a month, and McCarthy has announced that no "grafting" is to be permitted, he anticipates no trouble in creating vacancies in the Board of Supervisors-elect, to which he will appoint competent men.

## Social Events for McCarthy

Mayor-elect McCarthy is credited with having social as well as political ambitions and his administration will probably differ from those of his predecessors in that it will be marked by a number of brilliant social functions of an official or semi-official character. Receptions and other entertainments of a social nature may be expected during the McCarthy regime. Mrs. McCarthy is a very brilliant and attractive woman to whose abilities much of her husband's success is due. She is of an old English family, her father having been very wealthy and prominent in relation to English railways, the securities of which he once held large blocks. Mrs. McCarthy has social views of her own in which she receives the full approval of her mayor husband. The many friends of Mrs. McCarthy regard her as the peer of any lady now conspicuous in society and they predict that the McCarthy home will be the scene of many brilliant private and official functions, in which the lady of the house will shine as the bright and particular star, for which social leadership she is eminently fitted, both by her many accomplishments of mind and charm and grace of manner.

The mayor-elect has long had a predilection for social functions. When but an humble carpenter, working at his trade, he was frequently to be seen in evening dress participating in public banquets given in honor of the great and near great.

## California's Population

That California will make rapid increase in population on the completion of the Panama canal is the belief of those who make immigration a special study. There are many who believe that the population of California will advance 500,000, if not fully 1,000,000 a year, as soon as ships from Europe shall begin to pass through the canal. They say that at the present immigration from Southern European countries to New York and other Atlantic seaboard cities is approximately 3,000,000 a year. Many of these return to their European homes in the winter, when work is scarce and living high. They are enabled to do this because of the low immigrant fare of $26.

These immigrants have not been able to pay the cost of transportation to San Francisco, in large numbers, but with the opening of the canal ships may profitably land immigrants from European ports in San Francisco for about $40 each, which rate is expected to prove quite attractive to the laborers of Southern Europe. It is also thought that by reason of the equable climate and other favorable conditions obtaining in this State the immigrants will be inclined to remain here the whole year round, thereby adding large numbers to the permanent population of California annually.

## Building in San Francisco

That there has been much doing in the line of building in San Francisco during the past three years is indicated by the fact that one firm alone, Mahoney Brothers, general contractors, have passed on $32,000,000 in construction since the fire. It is also evident that the Mahoney Brothers have made a barrel of money, as their fees for passing on construction average 15 per cent. While the Mahoney Brothers take the lead in this class of business, they having several Class-A structures under their supervision at one time, there are many other contractors who have also been doing a large business, all of which speaks for the upbuilding of San Francisco.

## Mrs. Gould's Sister in Chinatown

At a corner of Sacramento and Stockton streets on the edge of Chinatown is a curious collection of curios that has been brought together during the last three years by Mr. and Mrs. Wong Sun Yue. The collection consists of all sorts of junk dug from the ruins of the 1906 fire—chiefly bits of metal and glass and bottles molded into fantastic shapes by the tremendous heat. Some of the more interesting specimens are beer, wine and milk bottles twisted and fused into the most extraordinary grotesques, and the terrific furnace in which they were melted and transformed seems to have given some of them new textures that one would hardly expect from the common glass of commerce. For example, one common milk bottle has been changed into an irregular mass of iridescence difficult to distinguish from what is known as Tiffany glass. If it had form it would be a thing of beauty. Many other bottles have been warped and gnarled into half semblances of all sorts of things, and the objects are interesting chiefly as showing the freakish work of the great conflagration. This odd collection of stuff is housed in a relic of the days following the fire, a mixture of tent and shack, and it is shown to all visitors and tourists by its Chinese owner and white wife, Mr. and Mrs. Wong Sun Yue. They get their return by selling pictures of themselves taken at various times, the most attractive of the lot being a photograph of Mrs. Wong Sun Yue in her girlhood days when she was Miss Clemmons. It shows a rather stout but very pretty young woman gazing up into the blossoming branches of a cherry tree. She has an exquisite profile, but is gowned in an evening outfit altogether too dainty to be worn while hunting birds' nests.

Mrs. Wong Sun Yue has had a squalid and dispiriting career. For years has she lived in and about Chinatown and has known poverty that few American women could survive. Survive she has, however, and to tell the truth she looks little the worse for wear. As far as appearances go she is a fat, middle-aged, comfortable-looking woman who has good health, the capacity to enjoy her dinner and sleep well of nights. She has a low, well modulated voice and discourses upon the contents of her unique museum with as much enthusiasm and vivacity as J. Pierpont Morgan could muster in a discourse on his unrivaled treasures of art. In other surroundings and without the whimsical mixture of American and Chinese costume she affects, she would seem to be a commonplace matron supremely contented. Her Chinese soulmate is a well dressed, good looking specimen of his race and speaks accurate English without a trace of the pigeon accent. In fact, Mr. and Mrs. Wong Sun Yue appear to be prospering under the general revival of trade, and that she has a proper eye to business is shown by the fact that in an advertisement she cheerfully announces herself as the "sister of Mrs. Howard Gould."

## Maud Berri's Success

Maude Lillian Berri has made a ten-strike with Kolb & Dill at the Princess Theater and all the critics are agreed that she can sing. She has been widely advertised as the daughter of Fulton G. Berry, but, while she is willing to concede that fact, she now wishes it to be known that she inherits her musical ability from her mother. She says she does not sing a bit like Fulton G.

## Births and Marriages

A morning paper headline on a news item from Oakland says: "More marriage licenses than divorces during the month." That may seem perfectly congruous to a reader conversant with the American brand of humor, but lest there be some traveler from Mars about with a penchant for digging out analogies, it ought to be stated that there are still more natural deaths in this country than murders.

## Curious Results of Election

There were some curious results in the election like the fact that McDougald, who was elected treasurer, received the highest vote cast for any candidate on any ticket. Now McDougald and McCarthy have been at swords points for a long time. McCarthy detested McDougald and McDougald detested McCarthy, but the vote shows that their quarrel did not particularly interest the ranks of Union Labor or the people at large. And City Attorney Long is re-elected by as big a vote as any reasonable candidate could want. Long's record as City Attorney has been along the same lines as Murphy's in the Board of Supervisors. He has been aggressive for Hetch-Hetchy and against Spring Valley. Everybody who knows Long is glad to have him keep the job, for he is straight and efficient. He is building a small house and needs the salary and he is handicapped by his name, Percy Victor.

THE KNAVE.

# DONATES $300,000 FOR CHURCH WORK

### Los Angeles Millionaire Gives Large Sum for World-Wide Evangelization

CHICAGO, Nov. 6.—A Los Angeles millionaire whose [illegible] is being kept a secret, has set aside $300,000 toward the establishment and furtherance of a world wide religious work whose active director in Chicago will be the Rev. A. C. Dixon, pastor of the Moody Church.

Dr. Dixon declines to discuss the details or scope of the work, [illegible] that too early publicity would [illegible] with [illegible] plans. It has been learned, however, that the scheme embraces [illegible] program—the preparation [illegible] printing of religious works which will be distributed throughout the civilized world.

It is said that prominent church men in several of the great cities of this and other countries are giving the proposal their personal attention.

The first public mention of the venture was made last night at the Moody Church by the Rev. R. A. Torrey, the evangelist, during the course of a sermon.

### CHICAGO NOW HAS MOTORCYCLE POLICE

CHICAGO, Nov. 6.—Police Chief Steward's new motorcycle squad made its first appearance on the streets of Chicago yesterday. At present the squad consists of only three policemen, but if the idea of patrolling certain parts of the city with the aid of motorcycles proves a success, Chief Steward says he will increase their number.

**ACCUSED OF EMBEZZLEMENT.**

SAN FRANCISCO, Nov. 6.—A warrant was issued today for the arrest of Frank [illegible] on a charge of embezzlement by bailee. He is accused by Fred Weber, 803 Twelfth street, of having embezzled $30.

# HEAVY ORDERS PLACED FOR CARS

### Pennsylvania Company Will Spend $18,000,000 Next Year for Rolling Stock

PITTSBURG, Nov. 6.—More car orders are soon to be placed by the Pennsylvania Company for the lines west. Inquiries sent out last week have come to the car building companies for 5000 new steel cars of the standard type, 100,000 pounds capacity for delivery next year. This inquiry is in addition to the 10,000 cars of the "battleship" type on which car companies are bidding. Thus in all, the Pennsylvania company now has under consideration a total of 15,000 steel cars for [illegible] delivery, valued at about $18,000,000.

In connection with the new 7500 car order it was said yesterday that the railroad is asking for specifications that include steel wheels for that lot of cars. The big order for "battleship" cars, with a carrying capacity of seventy-seven tons each, also will include all steel wheels, as it is the use of these wheels that makes the larger cars possible. The railroad officials stated yesterday that all told the Pennsylvania probably would be in the market for 120,000 steel wheels during 1910 for freight cars alone.

### WAGE-EARNERS TO CARRY LEADERS' CASE HIGHER

NEW YORK, Nov. 6.—The Central Federated Union has passed a resolution calling on the convention of the American Federation of Labor, which meets in Toronto next week, to assess the two million members of the national body for the purpose of raising a fund to carry the appeal of President Samuel Gompers, Vice-President Mitchell and Secretary Morrison to the United States Supreme Court. The three national officers who have been sentenced to jail for contempt of the Federal Court, were unanimously endorsed.

THINK OF "SCHOOL STREET TERRACE."

# PERFORMS OPERATION FOR APPENDICITIS ON SHIP IN HEAVY SEA

NEW YORK, Nov. 6.—Dr. Robert Bruce, the surgeon of the big Cunarder Campania, which arrived in port today from Liverpool, performed the grave operation for appendicitis while the liner, at full speed, was rolling in heavy seas, shortly after leaving the other side. This is the first time on record that a surgeon has had the courage and the skill to perform a successful capital operation under such circumstances.

Even Sir Alfred Keogh, the distinguished surgeon, who was a passenger, declined to attempt the feat, but gave his aid to Dr. Bruce throughout the trying ordeal, and as a result, Charles Baxter, the patient, who is one of the Campania's stewards, was already on the road to recovery when the vessel docked.

### WOULD TRAVEL IN SLEEPER TO CAIRO

CHICAGO, Nov. 6.—From Cape Town to Cairo in a Pullman car—this is the journey Bishop Joseph C. Hartzel expects to take before he gives up the work of missions in Africa.

In an optimistic prophecy for the future of the dark continent at the First Methodist Episcopal Church last night he predicted he would live to see a transcontinental railway running north and south in Africa, trolley lines penetrating the Sahara and summer resorts dotting the lakes of the interior.

The bishop was the chief speaker at the beginning of the diamond jubilee celebration of the African missions.

### LEPROSY SEIZES SOLDIER IN PHILIPPINE ISLANDS

MANILA, Nov. 6.—Thomas Davenport, a private of the Twenty-sixth infantry, has been discharged from the army and turned over to the Philippine government to be confined at the Culion leper colony. He has been under observation since January. He has a brother in Knoxville, Tenn.

# STOCK MARKET DEALS CHECKED

### Holiday Interruptions and Money Uncertainty Affect Speculation During Week

NEW YORK, Nov. 6.—Holiday interruptions and the uncertainty over the adequacy of money supplies to sustain active speculation checked the stock market dealings during the week. The decline in condition of great central banks abroad in spite of efforts at recuperation revived discussion of possible further rise in discount rates. Reception of announcement of new issues of railroad stocks was not favorable and caused declines in the stock affected. Trade and commercial advices continues highly favorable, especially from the iron and steel trades. Some large sales of copper were reported and there was a belief that closer relations amongst the principal copper producers were in view.

### WILL TEST NEW 14-INCH FOR USE IN NAVY

WASHINGTON, Nov. 6.—Preparations to test the biggest gun the navy has yet undertaken to try out will be begun when the new 14-inch cannon just completed by the Midvale Steel Company of Philadelphia arrives at the Washington Navy yard.

The monster is on its way here. As soon as the gun is ready for the firing tests it will be loaded on a lighter and towed to the proving grounds at Indian Head, Md.

If the tests are a success the new cannon may take the place of the present 12-inch guns in the turrets of the new battleships.

**ASSUMES GOVERNORSHIP.**

SAN JUAN, P. R., Nov. 6.—Colonel G. R. Colton was inaugurated today Governor of Porto Rico, succeeding Regis H. Post.

PIEDMONT TURKISH BATHS. Salt water swim. Twenty-fourth and Oakland avenue.

# BOOSTS PRICE OF MILK; IS IN JAIL

### Seattle Man Must Serve Ten Days for Forming "Lacteal Trust"

SEATTLE, Nov. 6.—A. Z. Erickson, president of the so-called milk trust, otherwise known as the Seattle Retail Milk Dealers' association, was taken to the county jail today to serve a term of ten days imprisonment for having conspired to increase the price of milk. Erickson was tried and convicted two years ago and sentenced to the jail term and a fine of $500 imposed.

The case was fought through the Supreme Court, which returned today a ruling upholding Erickson's conviction. A deputy sheriff arrested him and he began his term in jail.

**CHORUS TO BE FEATURE.**

SAN FRANCISCO, Nov. 6.—The Harmonie Singing and Musical Society has announced an elaborate program for its concert and ball to be held tomorrow night at Golden Gate Commandery to celebrate its twenty-sixth anniversary. The chorus consists of fifty well-trained male voices, and able soloists will render classical selections. Amongg those who will participate are Louis Plagemann, baritone soloist; Franz Helf, flugelhorn soloist; Miss Lulu Purlenky, soprano soloist, and Samuel Adelstein, lute soloist. Professor Louis N. Ritzan will conduct the orchestra of twenty-five soloists. The concert will begin at 8 o'clock sharp, to be followed by a grand ball.

**WIFE BEATER SENTENCED.**

SAN FRANCISCO, Nov. 6.—Peter Larsen, 808 Minnesota street, was sentenced to six months in the county jail today for beating his wife on election night, because he was displeased with the results.

Try Murine Eye Remedy For Red, Weak, Weary, Watery Eyes. Murine Doesn't Smart, Soothes Eye Pain. Try Murine For Your Eyes.

# REJECTED LOVER HAS UGLY KNIFE

### Sacramento Contractor Who Shot Sweetheart Had Weapon in Jail

MARYSVILLE, Nov. 6.—When the mattress which was removed from the cell in the city prison, which was occupied by Harry Vaughn, the Sacramento contractor who shot his sweetheart, Miss Cecelia Skeham, because she refused to marry him, the officers discovered a case-knife and fork on the floor where it had been secreted by Vaughn during his confinement in the prison awaiting trial. The blade of the knife had been sharpened almost to a razor's edge. What Vaughn intended to do with the knife is not known, but the officers are of the belief that he had prepared it to take his life or use it upon the office sergent in an attempt to make his escape from the city prison. The knife was evidently sharpened on the bricks of the court-yard, as the blade contained brick rust. Vaughn now occupies a cell in the tanks of the county jail awaiting a hearing in the Superior Court.


Modern Fire Proof
Hotel St. Mark
The new way to live
Modified American Plan
$17.50 per week up
The Cafe — Club Breakfast and a la carte. Lunch, 40c and a la carte. Table d'hote Dinner, $1.00.

PIANOS
The EVERETT, the VOSE, the APOLLO PLAYER PIANO and other high grades. Easy Payments. Pianos to Rent—Sheet Music, Building Mediums
BENJ. CURTAZ & SON
113 KEARNY ST. B. J. CURTAZ President San Francisco Established 1866

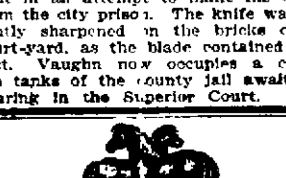
AT AUCTION
Complete Outfit of
San Francisco Teaming Co.
Retiring from Business
Tuesday..........November 9th, at 10 a. m.
150 Draft Horses.
30 Patent Dump Wagons.
50 Stick Wagons, regulation size.
8 Lumber Trucks.
5 Light and Heavy Express Wagons.
3 Gooseneck Trucks.
10 Business Buggies.
100 Sets Single and Double Harness.
All the above in perfect order.
Office Furniture, Safe, Etc.
Together with everything pertaining to a contractor's outfit.
The horses are all young and high class, weighing from 1200 to 1500 pounds.
The lease, including building at a low and favorable rental, will be sold at the same time.
Sale takes place at 500 Hampshire street, between 17th and 18th, at 10 a. m.
E. STEWART & CO., Auctioneers.

When the floors, walls or furniture about your home need freshening you may not always know just the best thing to use.
Here are a few of the many things we make for just such needs: Buswell Cement Floor Paint, Hard Wax Polish, Oil and Varnish Stains, Enamels.
If your dealer will not supply you, come to us.
Buswell
Eighth, at Broadway, Oakland.
Makers of Quality Paints.
Open Saturday Night till 10 p. m.

# REGENERATE BERKELEY GOVERNMENT SURRENDERS POWERS TO EXPLOITERS

## Get Their Friends Into Power and Then Demand Pound of Flesh

(From the San Francisco Argonaut, November 6)

When something less than a year ago our neighboring city of Berkeley entered upon the try out of a political experiment the Argonaut promised to keep a faithful eye on the progress of events and to let the world know if the performance should match the brag. The new system was adopted in February, was approved by the legislature in March and went into effect July 1. Now for full four months Berkeley has been under the new regime and already we are getting some interesting hints of how municipal regeneracy in the hands of the most cultivated and moral community in California works in practice.

In its operations the commission project is not automatic. Like pretty much everything of human creation it calls for somebody to take the initiative, somebody to work. At the same time it was hardly in keeping that those college professors, clergymen, retired naval officers and other eminent respectables who had earnestly espoused the movement should busy themselves in political activities. Indeed there was a time when it looked as if the project must come to a dead halt for the want of promotion, and it was at this time that a very energetic firm of real estate operators came to the front, lending the aid of their organizing and promoting talent to the cause of purity in government. In the campaign which preceded the inauguration of the new system the Mason McDuffie company took upon itself all the rough work, leaving it to the good, the true and the dutiful to define the principles and absorb the dignities of the new dispensation.

NOT UNKNOWN TO FAME

The Mason McDuffie company is not unknown to fame. It is nothing less, if you please, than the selling agency of that group of speculators and general exploiters of which Mr. Louis Titus is the chief. The active management of this company combines the charms of collegiate manners with certain subtle arts acquired in the Oakland retail trade. Nobody knows better how to fuse in just proportions the elements of social grace and trade cajolery than the active young men of this firm.

The diplomacies of the Mason McDuffie company are not limited to trivialities. Who does not remember the movement of two years ago when the whole state was torn up over a state capital fight, inaugurated to the end that the Mason McDuffie wind-swept tracts between Berkeley and the Straits might enjoy a little profitable advertising? Something of that largeness of purpose involved in the state capital agitation was exhibited in the movement for political regeneration in Berkeley, for in the one case as in the other the Mason McDuffie company acted with its eyes wide open—not only wide open but steadfastly fixed upon practical results. The story as it continues will unfold the true inwardness of this calculation.

ENTER THE GOOD HODGHEAD

The Spring Construction company owns a quarry half way up the mountainside in the North Berkeley region. Some forty times per day or more the agents of this company set off a barrel of powder somewhere in the bowels of the North Berkeley hills. The explosions herald the dawn and are repeated during the day and until far into the night. There is no respect for Sunday, nor for holidays. It has kept the whole of North Berkeley in more or less of an uproar for three or four years. Quite naturally there has developed a general feeling of resentment against a practice which besides being a persistent nuisance is something of a menace to life and property. In previous years the Berkeley trustees, chosen in the old vulgar way, were besieged by committees and deluged with petitions praying for action to stop the blasting of the Spring Construction company. An active leader in these procedures was one Beverly L. Hodghead, a gentleman whose professional and business connections are in San Francisco, but whose domicile is in Berkeley. Those who recall the old and less enlightened days remember with what fervor the excellent Hodghead pleaded the cause of academic quiet in the matter of blasting operations. Curiously enough this same Hodghead, under the invitation of the new charter and buoyed by the practical efforts of the Mason McDuffie company, was carried into the mayoralty. All North Berkeley breathed freer the election of the good Hodghead was recognized not only as a triumph of virtue in civic affairs but as a victory over that sordid interest which had made night and day hideous in the North Berkeley hills.

ANOTHER TITUS 'ACTIVITY'

It appears that the Spring Construction Company is only one of many names under which the spirit of progress holds her sustained flight amid the Berkeley hills. The Argonaut can not be responsible for what common report says, but perhaps we are not going too far in declaring that rumor hath it that the Spring Construction Company is only one of the various Titus activities of which the Mason McDuffie Company is a consumer of crushed rock and has been the largest of the customers of the Spring Construction Company's quarries. Since time out of mind the bulk of the Spring Construction Company's product developed through the blasting process has been acquired by the Mason McDuffie Company and spread over those long lanes leading to and through the Mason McDuffie speculative tracts. It is true that Professor Lawson of the university has after an impertinent analysis declared this rock to be relatively valueless; none the less it has served the purpose of those improvements which nobody expects to last longer than the period necessary for the marketing of the lots.

LOOKING BACKWARD

This brings us to a point where we must look backward a moment. After many rounds in the fight against the blasting nuisance under the leadership of Mr. Hodghead a compromise was reached in the fall of 1907. It was agreed that if the town trustees would give leave to continue the blasting until September 1909 then those operations should cease permanently, and in accordance with this understanding the trustees granted a permit to the Spring Construction Company to continue its operations until September 1909. In the meantime the government of the good, the true and the dutiful, promoted by the Mason McDuffie Company and with Mr. Beverly Hodghead as its guiding spirit, came into authority as already set forth. Just before the time specified in the blasting permit granted to the Spring Construction Company had rolled round, representatives of the Mason McDuffie Company appeared before the municipal commission—in other words the regenerated Berkeley government—and suavely asked that the privilege of blasting be continued to the Spring Construction Company for another year. Here thought the hillside dwellers was where their former champion Mayor Hodghead would come out strong—here was where civic virtue would demonstrate itself. And here let us interpolate the story grows painful. There was embarrassment, confusion, hesitation. In the midst of it all the mayor—the same good Hodghead—presented to the board a written opinion too long for anybody excepting a college professor to read, declaring that he had changed his mind with respect to the blasting question. Upon the application of the Mason McDuffie Company, upon the mayor's recommendation, over the protest of the hillside dwellers, permission to continue blasting was extended for another year or until September 1910. This was some three weeks ago.

CHAPTER IS DOUBLE HINGED

But the Berkeley charter it appears is a double hinged affair which swings both ways. It provides that when officials chosen under its provisions fail in their duty toward the people they may, by certain procedures elaborately defined, be recalled by popular vote. It provides also that fifteen per cent of the number of persons voting for mayor at the last preceding election may initiate legislation and present it for action to the municipal commission. The hillsiders, incensed against the blasting nuisance, angered by the desertion of their erstwhile champion, Hodghead, chose the second of these alternatives. They drafted an ordinance prohibiting blasting and speedily secured the signatures necessary to legally initiate it before the governing commission. It was at this point that the government of the good, the true and the dutiful heard something drop. There was a hasty meeting of the mayor and the commission, there was eager discussion of affairs behind closed doors, and then it was announced that the permit granted to the Spring Construction Company at the suggestion of the Mason McDuffie Company, approved by Beverly Hodghead, mayor, had been rescinded. The regenerated, taking counsel of their fears, had not dared wait upon the issue. They dared not refuse to enact the hillsiders' ordinance; they did not dare face the recall. They simply turned tail—went back on their own previous action. Following this action the Spring Construction Company has been notified to cease its operations within thirty days. The Mason McDuffie Company will have to get its rock elsewhere and presumably at greater cost.

BERKELEY'S SURRENDER

It hardly seems necessary to point the moral of this interesting history. The fact that the regenerate Berkeley government apparently surrendered its powers in a matter of public importance to a particular firm of promoters illustrates an old principle in practical politics and shows that regenerators are very much like the wicked when they get into places of political authority. That a firm of political exploiters, having gotten its friends into power, acted like other exploiters demanding its pound of flesh again illustrates an established principle of political practice. The fact that a mayor committed in the days before his election to a local reform forgot his old ideas and acted under the counsel of his political friends illustrates still another familiar principle. The only really new thing in the whole business is the point illustrated in the hasty rescinding by the governing board of its blasting permit under popular pressure endowed with the powers of legislative initiation. Something at least has been gained. A way has been found to recall a group of recreant municipal reformers to an obligation which plainly they had forgotten. But just how Mayor Hodghead and the governing commission of Berkeley are going to hold their heads up hereafter the Argonaut doesn't quite see.

# INSURANCE RATE 35, NOT 60 CENTS

## Samuel S. Austin Says I. H. Clay Misstated Real Facts in Case

Editor THE TRIBUNE

So far as annexation is concerned let those who favor the proposition root their mightiest for it, but in doing this let them do it fairly and without disfiguring the fact.

This because Mr. I. Harrison Clay flagrantly misstated the fire insurance rates in Brooklyn outside' when he said in your paper last evening that the basic rate was 60 cents.

This basic rate in Fruitvale, Melrose and Elmhurst is and has been for the last six months 35 cents and it seems to me that nobody should know this better than Mr. Clay himself. Let the friends of annexation boost the best they know how but not at the expense of the insurance business.

SAMUEL S. AUSTIN

Oakland, November 6.

## CALIFORNIANS BOOKED FOR EUROPEAN PASSAGE

NEW YORK, Nov. 6.—Among those who sailed from New York today on the steamship Berlin are these: Mr. and Mrs. William Bunker, Carl Artom, Jacob Auer, Mr. and Mrs. Michael Flurscheim, the Misses Heddie and Maria and Master Michael Flurscheim of San Francisco; Mrs. D. Hanson, Fred G. Smithers and Mrs. Ellen Smithers of Seattle; Miss Millicent Hanson, Mr. and Mrs. James Carlos Ghormley and infant, Portland; the Misses Jeannette and Vivian Thorne, Renton, Wash.; Marguerite Wrenn, Spokane; Mr. and Mrs. Charles L. Josselyn, Lewis and A. T. Josselyn and Master Windsor, Los Angeles.

Among those booked to sail next Tuesday on the Kron Prinzessin Cecilie are: Miss M. Fay, Lieutenant Schell Schopp and Lieutenant Stell of San Francisco.


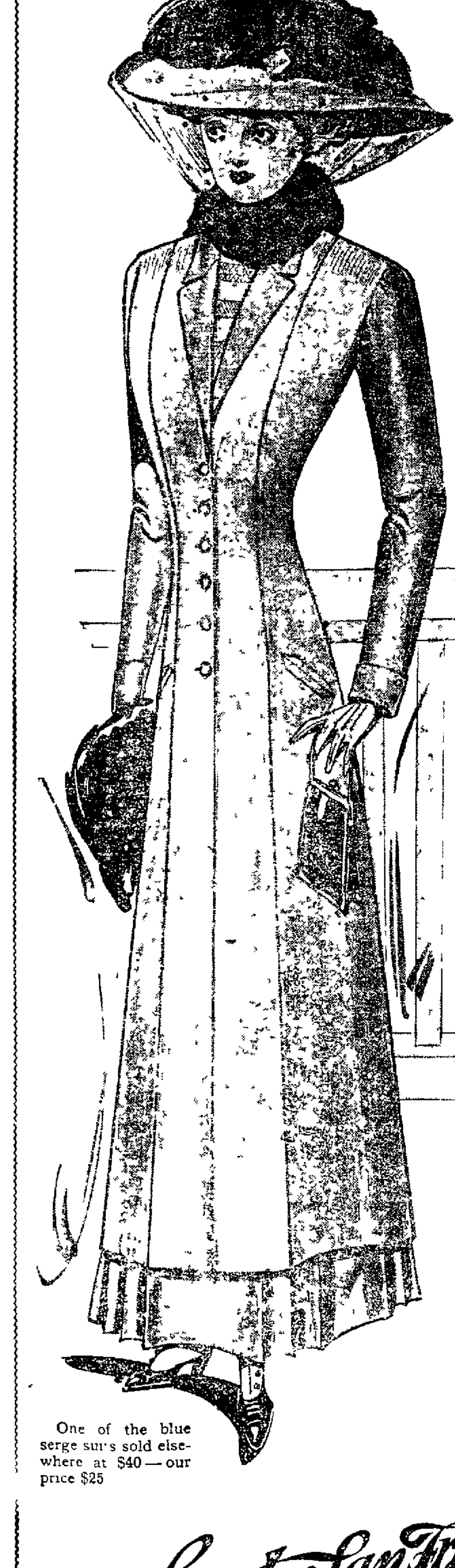

One of the blue serge suits sold elsewhere at $40—our price $25

# Tailored SUITS

Sold Elsewhere $40

# $25

WE are confident that when you see these suits you will say that they are the greatest value we have ever offered.

THEY are in black broadcloths, blue broadcloths, black serges, blue serges, new hard finished mixtures, homespuns, wide wales—complete assortments, beautifully modeled and tailored.

WE have them in all sizes and all are lined with Skinner satin.

THEY represent a purchase made by us under such conditions that we can offer them to you at this price—$25.00

# Caracul Coats $24.75

A superior garment, worth $35. Satin lined and splendidly made, 54 inches long. These coats are entirely out of the ordinary in style and finish. They are a great big value at the price—$24.75

Greater San Francisco Cloak Co. MARKET AT TAYLOR

# FRIEDMAN'S FASHION SHOW

**Will Assume Many New and Exclusive Features Tomorrow That Will Furnish an Agreeable Surprise to All Visitors.**

### 100 New Coats Just In

This swell lot consists of long black, strictly tailored broadcloths and coverts, semi-loose and tight-fitting navy diagonals and heavy serges, Scotch tweeds and mixtures, auto, storm and notch collar effects very stylish and exclusive, these swell coats can only be seen at Friedman's—

**$10 to $35**

### A Special Suit Story

A drummer allowed us the expressage on three dozen suits both ways to and from New York besides a big discount off for spot cash. These are all the very latest two and three-piece effects, different from any seen elsewhere, no two alike—all high grade the very finest broadcloths, wide wales, in blacks, navies, catawba, grays, greens, etc.— **$30 to $75**

### Suits for Small Women

Strictly tailored Suits for small as well as large women 45 to 52-inch long coats, broadcloths, tweeds, homespuns, worsteds, serges, etc.—

**$22.50 to $85**

Tight and 7-8 fitted

Small Suits for small women and the miss. Here is where Friedman's excel, dozen of different models to select from in all the wanted materials

**$15, $17.50 to $50**

### Something New in Capes

See the "Portala"—$15 capes, 54 ins. long, blacks and navies—

**$9.90**

Other Capes up to $35.00

### Furs and Fur Coats

Real Minks, Lynx, Black and Brown Fox, Russian Ponevs, River and Jap Minks, Marmots—real and imitation Ermine — in different styles—from

**$3.50 to $250**

Fur Coats, 36 to 52 ins. long, in Ponevs, Caracula, Seal Astrakhan—

**$25 to $250**

### Rain Coats

The Friedman display of Rain Coats is peerless. Rubberized silks—mohairs, moires and cravenetted cloths, new exclusive designs just in.

**$12 to $35**

### New One-Piece Dresses and New Coat Dresses

In wide wale diagonals, ribbed worsteds, French serges and broadcloths; also misses', co-ed and moyenage dresses, all colors, some plain, others fancy soutache trimmed in princess effects, silk jerseys and form-fitting—

**$18 to $45**

### Late Waists

Just in pretty plaids, moires, Dresdens, ribbon and wide band stripes, messalines, strictly tailored and fancy—

**$5.00 to $15.00**

Others $3.50 to $35.00

Friedman's Inc. CLOAKS AND SUITS

1058 Washington, bet. 11th and 12th, Oakland

**Come and Make Your Choice and Let Us Charge It — You're Welcome to Credit.**


## WILL DISCUSS QUESTION "IS THE BOYCOTT JUST"

A free discussion on the question "Is the boycott just or constitutional" will take place in the hall at the Oakland Coffee Club Mission at 360 Twelfth street this evening at 8 o'clock.

TRANS PACIFIC MAIL DATES

SAN FRANCISCO, Nov. 6.—Trans Pacific mails will close at the local office as follows: By the Siberia for China, Japan and the Philippines, November 9th, 10:30 a. m.; for Honolulu 11:30 a. m. by the China for the same ports November 16th; by the Mariposa for Tahiti and Australia, November 22, 8 a. m.; by the Riverside for New Zealand November 19th, 10 a. m. Mails to go by the Empress of Japan from Seattle for China, Japan and the Philippines will close at the San Francisco office November 14, 10 a. m.

# The Scores of People Who Have Bought Lots in Rock Ridge Park Are Home Builders

¶They are successful men who have been looking for a homesite that approached their ideal.

¶They are men who know that property like Rock Ridge Park is sure to increase in value.

¶They are men whom you would like to have for neighbors, for they are strong men of affairs.

## If You Are a Man Looking for a Home Site, Don't You Think It Would Be Worth Your While to Look at Rock Ridge Park?

¶In the announcements that we have made before this we have gone into considerable detail about the attractive features of this property.

¶We have told of its situation, its surpassing scope of view, its environment, the improvements we have made and intend to make, the restrictions with which we have safeguarded it, its big lots, its astonishing prices.

¶We aren't going to repeat that.

¶We are simply going to suggest to you, just as a reputable business man would advise a friend about a business venture, that you go out to Rock Ridge Park.

¶Possibly you will decide that you do not wish to buy there.

¶But we have enough faith in the property and in your judgment, if you are looking for a homesite, to believe that you will decide to be numbered among the residents of Rock Ridge Park.

**¶Our motor cars will take you from our office at any time you may appoint. Or, if you wish, you may take the College Avenue cars, get off at Lawton Avenue and walk one block east to the tract.**

# Laymance Real Estate Co.

**1214-1216 Broadway, Oakland**

**Phones Oakland 328—A 3328**

SUNDAY
November 7, 1909

# THE TRIBUNE'S EDITORIAL PAGE

W. E. DARGIE
President

## Farmers Favor State Highways.

At the Davisville State University Farm the last of a series of farmers' meetings was held on Saturday which was addressed by Governor Gillett and State Engineer Ellery on the subject of bonding the State in the sum of $18,000,000 for the construction of parallel highways the whole length of the commonwealth. There were present farmers from Sacramento, Yolo, Woodland and many other valley points and the meeting unanimously adopted a resolution favoring the state highway project. As the meeting was conducted under the auspices of the Sacramento Development Association it is interpreted as committing that populous section of the interior to the policy of state highway construction embodied in the $18,000,000 bond proposition.

Governor Gillett's speech was devoted to the value of two well constructed highways extending the length of the State, one along the east side, another on the west side, to aid the farmers and other producers. On his theory these two state highways would constitute main arteries of local transportation into which the lateral roads constructed by the various counties will naturally dovetail, thus furnishing, between them, convenient and economical avenues for farmers, horticulturists and other producers to remove their crops. As an apostle of good roads the Governor was so effective as to convince all of his hearers and win over their unqualified support.

State Engineer Nat Ellery fortified the Governor's advocacy of good roads by presenting some practical illustrations of their special value to farmers and fruit-growers. In response to inquiries on the effect of poor roads on producers, he informed the gathering that, in the matter of transportation of eggs to shipping points and to market, the loss to the poultrymen through breakage alone amounted to over $300,000 a year. The damage done to fruit transported by wagon over the poor roads of the State was impossible to compute, but it was surely equal, if it did not greatly exceed, the loss suffered by the poultrymen. Mr. Ellery argued that with well constructed, smooth-surfaced roadways, on which the hauling of wagons loaded with produce would be absolutely exempt from jolting, the saving to the farmers would greatly counterbalance the cost of building good roads. The Governor had previously dwelt upon the value of good roads as an attraction to tourists and a profitable source of revenue which the State Engineer's presentation of the economic results to be derived from them fortified in such a practical form that there was no room for doubt in the minds of their hearers; hence the unanimous support given to the State highway bond proposition.

## French Criminal Procedure.

As in the notorious Humbert swindling case and in the Dreyfus trials, the civilized world is getting an exemplification of the peculiarities of French criminal procedure in the trial of Mme. Steinheil for murder. This woman of confessedly easy virtue is accused of the murder of her husband, an artist of some note, and of her mother-in-law. Her liasons involve the late President Faure and several others distinguished in French politics still living. She is suspected of having poisoned Faure's wife, for it is now revealed that he died in her house and in her presence, although at the time it was given out to the world that his death was due to apoplexy and that he expired in the Elysee. The truth was then suppressed because it would betray her relations with one of the highest judicial officers and some of the most influential public men in the republic and destroy their reputations. Her husband and her stepmother were killed by strangulation with a fine cord and when their dead bodies were found she was discovered in an adjoining room gagged and bound. A week later, suspicion rested upon her. Hatred of the stepmother and a desire to marry a wealthy Parisian merchant who had become infatuated with her, as Faure and others had, were assumed to be the motives.

After being held in custody for a year she is now on trial for murder, having in the meantime been subjected to the tortures of the "third degree" of the French police system which, to their utter disgrace, has been adopted by the police organizations in the United States, to extort a confession. As a result she has told various contradictory stories relating to the commission of the crimes for which she is being held responsible.

Under French criminal law and procedure the accused is presumed to be guilty. The burden of proof of innocence rests on the prisoner at the bar. The trial judge is the public prosecutor. The accused must make his or her own defense without aid of counsel. In conducting the defendant the court goes to any extreme it thinks fit. In the examination of Mme. Steinheil she has been compelled to rehearse the waywardness of her whole past unvirtuous life and expose her relations with the men who have enjoyed her favors, for the edification of the jury. This is all irrelevant; but under French criminal procedure it is presumed to be proof of guilt or innocence of the specific charge on which the prisoner is being tried. We have of late years witnessed something of the kind attempted in our own courts which, to a certain degree, has been tolerated by a weak judiciary. But the courts of appeal and public sentiment have fortunately frowned down on any attempt to reverse the American rule that the accused is presumed to be innocent until proved guilty. The Mme. Steinheil case is, however, developing many dramatic features which are even more sensational than those developed in the Dreyfus trials and emotion rather than evidence promises to govern the verdict.

## Reclamation of the Marshes.

The subject of reclaiming the marshes on the western side of the city is being taken up in dead earnest by the administration. Mayor Mott and members of the Council are endeavoring to arouse the interest of the owners of the marsh land to do something toward the redemption of their own property. For the best interests of the land owners and for the city, the reclamation of the marshes should proceed simultaneously with the improvement of the western water front which will soon start, as it is virtually assured the bonds will carry by an almost unanimous vote.

These marshes have been a public eyesore for decades. Their reclamation has been long delayed, and the delay has been due to the fact that the land is subdivided among many owners, and up to date they have failed to co-operate. One is waiting on the other to reclaim his tract, calculating that his own property will be benefited without costing him anything.

Twenty years ago a well devised plan was formed to redeem these marshes. Its success depended, however, on the acquisition of the entire area. A quiet effort was made by the promoters of the enterprise to secure options to the various tracts, as a preliminary step. The acreage value then was extremely low, for the land was then as it is now, practically unsaleable. There was no trouble in getting options from some of the smaller property owners; but, as soon as the larger marsh land owners were approached they at once suspected that some reclamation scheme was on foot, and, while unable to do anything with the property themselves, they set a prohibitive figure on their holdings so that nobody else could utilize them. It blocked the reclamation enterprise effectively. It was a dog-in-the-manger policy, and the evidence of it is shown in the condition of the land today.

The plan of reclamation carefully worked out twenty years ago, for the carrying out of which capital was available, was the same as the one the municipal administration is trying to induce the marsh owners to co-operate in putting into effect now, so that when the western water front is made ready to invite commerce, the reclaimed marsh land will be in a condition to invite manufacturers to locate their industries on it. All interests will thus mutually profit from both classes of improvements and from the business which they will develop. The land can be reclaimed today at one-half the cost it could have been reclaimed twenty years ago, and in one-half the time, because of the greater capacity of modern dredgers. The marsh land owners should pool their interests without delay. There is money galore for them in the reclamation of their property. In its present condition it might be rightly termed "dead horse."

Oakland is now firmly established on the high road to an unparalleled prosperity.

THE TRIBUNE extends condolence and sympathy to the editor of the Sacramento Bee. That strenuous crusader for flapdoodle reform was so busy looking after the political morals of San Francisco that the "wide-open dragon" swallowed up his own town. But the puissant editor of the Bee is not daunted nor cast down. He promises to keep up the war on the saloon. He will not take a shingle off the house while it is open, but warns the barkeeps that they must look out for prohibition if they dare to get gay. Still he is neither angry nor vehement over the result. A little hurt, a trifle grieved, he retains his cheerfulness and is not at all disappointed. His belief in the innate depravity of all other men is so rooted that he would be inclined to question the soundness of his judgment if he should happen to be with the majority. He is now in the melancholy pickle of the noble knight that went out to rescue the maiden held captive in a robber hold and returned to find his own castle captured and looted by freebooters. And he didn't rescue the maiden, either. It is too bad.

Oakland's bank clearings continue to show an upward trend and steady gain in the percentage of increase over the record of last year. The gain for the week ending at the close of business on Thursday over the corresponding week in 1908 amounted for 38.4 per cent.

Japan is steadily enlarging and modernizing her navy. Thirteen war vessels are now in course of construction in her dockyards. These comprise four battleships, six cruisers and three powerful destroyers. The government has also just ordered the building of a super-Dreadnought to carry twelve 12-inch guns and develop a speed of 21 knots; two armored cruisers, each of 18,650 tons displacement, with a speed of 12 knots and carrying ten 12-inch guns; a smaller cruiser; a dispatch boat and several destroyers. She evidently means to maintain her supremacy in the Far Eastern waters.

After the water front and city hall bonds are voted and the new territory is annexed, both of which events will occur within the next nine days, it will then be in order for the civilized world to sit up and take notice and watch Oakland grow.

## ART AND DIVORCE

An actress is suing for divorce. Her temperament can no longer tolerate life with her husband. She feels that thereby her soul is diminished and that freedom is the condition of eternal glory. Once this man is out of the way art can claim her as its very own. Human ties are made for common-place people, not for those rare spirits who devote themselves to the ideal in any of its forms.

But for the divorce a heavy price is demanded of her. She will have to travel to a certain city to appear in court, and probably at least a week will be lost—lost to her art of acting. She must forego the stage for a week! This is a terrible thought and gives her pause. No true artist will compromise with the ideal for a moment. All or nothing. Sweet and beautiful as divorce is, she must get it on the run or not at all. To yield in this matter is to take more from the soul than would result from living with a husband forevermore. A week! To some it may seem a short time, a small sacrifice to make for freedom's sake. But to the idealist who understands the illusory character of time a week is eternity.

Act as if this moment were your last, says the true prophet. Carpe diem. Pluck your divorces while you may; old Time is still a-flying, and this same play that booms today tomorrow may be dying.—New York Press.

## Twenty Years Ago in Oakland

Parents whose children attend the San Pablo avenue school last night presented a petition to the Board of Education asking that Principal A. C. Harris be removed from the school by the board. The petition cites that Harris is slovenly in his dress, consumes the time of the pupils in school in the telling of stories of adventure and in using profanity in the presence of girl pupils. Members of the board declared the charges were actuated by spite, but promised to investigate them fully.

Attorney Henry Miller, who yesterday was slapped in police court by Deputy District Attorney L. S. Church, today applied for a warrant against Frank J. Moffitt, editor of the Times, on a charge of criminal libel. Miller alleges that the newspaper referred to him in their story yesterday of the incident as a "shyster." He was refused the warrant.

A sudden halt was called in the divorce case of Mariner V. Mueller in Judge Greene's court today when the wife, who is seeking the divorce, admitted on the witness stand that she had paid her husband to "Go away and stay away." She will not get the divorce.

The Oakland high school building, located at the corner of Twelfth and Market streets, was partially destroyed by fire shortly after 7 o'clock this morning. The cause of the fire is a mystery and incendiarism is hinted at. The loss will aggregate $10,000, which is completely covered by insurance.

## THE FAMOUS Colstoun Pear

Colstoun is famous for its carefully guarded "luck" in the shape of a dried fruit known as the Colstoun pear. It originally belonged to the Hays of Yester (Lord Tweedale' family), and one version says it came to its present owners through Hugo de Gifford, the Warlock in "Marmion," who died in 1267. He gave the magic pear to his daughter, who married an ancestor of the family of Colstoun. When the fire broke out at Colstoun the relic, which has a piece bitten out of it, was rescued by Mrs. Baird, and during the rebuilding of Colstoun has been deposited for safety in an Edinburgh bank.—Court Journal.

## "THOU SHALT NOT DRINK" AS ONE OF NEW DECALOGUE

THIRD COMMANDMENT AND PROPOSED SUBSTITUTE.

**Thou shalt not take the name of the Lord thy God in vain.**

**Thou shalt not drink to drunkenness or bewilder thyself with strong drink.**

Following closely on the announcement of the "new religion" by President Emeritus Eliot of Harvard, comes the statement by Thomas Nixon Carver, professor of economics in the same university, that the Ten Commandments ought to be edited or added to to meet the needs of modern conditions.

Professor Carver declares, as a matter of economics and the social uplifting of the American people, that drinking is a more important subject for Divine injunction than blasphemy. He says that the commandment "Thou shalt not take the name of the Lord thy God in vain" could be laid aside with little or no detriment to public morals to make way for a new precept, "Thou shalt not drink to drunkenness or bewilder thyself with strong drink." The utterance of the name of God in the speech of today, he says, has lost its old time significance and intent; it is not intended to be profane nor inflict a sting, but is the outlet of a limited vocabulary and a lack of good taste.

Drinking, on the other hand, he says, is a practical injury to the value of a man as an economic unit and as a factor in the interrelated activities produced by the modernized inventive life of today.

"I do not declare by any means," says Professor Carver, "that the Ten Commandments are passe; what I have said is that the Commandments were rules of conduct fitted for control of the people at the time. But changing conditions require changed rules of conduct, and so today I think that a commandment against drunkness is needed.

"In our highly articulated system of civilization it is absolutely necessary that every man should be dependable. For example the locomotive engineer, the switchman, the chauffeur, the elevator man, arein positions where the lives of others are dependent upon their efficiency. I have mentioned extreme cases, but in the complexity of modern civilization almost every man becomes only a cog in the machine and if he is not dependable the entire machine may be thrown out of working order. This is much more the case today than it was a few generations ago when men worked more generally as individuals.

"Therefore I think that today drunkenness is in reality a crime in the case of the average man. By drunkenness I do not necessarily mean that state wherein the man is violent or overcome; it may be that a very few drinks and a very slight befuddling of the judgment in the case of an engineer or a chauffeur is sufficient to kill or injure others and to destroy property.

"One means of impressing upon the people the seriousness of drinking would be to incorporate an injunction against it in the Ten Commandments. I would not say that it need be a substitute for the Commandment against profanity, but I think that it is much more important in our present condition to urge people to abstain from drinking, since profanity, the taking of God's name lightly, is done today by thoughtless persons rather than by persons intentionally blaspheming."—New York World.

## LIKENS BIBLE TO THE SUN

"Within the Bible are the altars at which the ages have paused and knelt and refreshed themselves in prayer and worship. The Bible is the miracle of books, the incomparable wonder of time. Candles are lighted; they burn out. The sun shines on, age after age, without a beam of splendor less. The books of men are like the candles; the Bible is like the sun."

Such was the manner in which the Rev. Dr. John Reid Shannon began his sermon last evening at the Metropolitan Methodist Episcopal Church, the first of a series of Sunday evening sermons on "That Old Bible of Our Father and Mother—What About the Book?" Dr. Shannon said in part:

"If critics can set aside the Bible as a God originated, God given book, we want them to do it. There is something wrong with that corporation that is afraid to have its books looked into. Brass shrinks from chemical tests, but gold does not. We are not afraid to have chemists make an examination of the universe, lest, at heart, it turn out to be a delusion. As we feel about the universe, so do we feel about the Bible in the mighty critical examination through which it is passing today.

"The Bible is a library of sixty different books. These books illustrate every type of literature; dream literature, allegorical literature, and literature in the form of fiction.

"The books of the Bible are written by fifty different writers. They represent all conditions in life; they live in periods so widely apart that the period of their writing stretches across an era of about 2000 years, yet they are one in their religious message. As an oratorio the diapason pervades it, unites it, dominates it, makes it a harmonious unit; so the religious message of these writers gives the books of the Bible a phenomenal unity that can be accounted for only by admitting one superintending mind, the mind of God back of the Bible writers.

"The Bible is the gathered consciousness of God in many souls. As flowers in the garden gives us the science of botany, as stars in the firmament give us the science of astronomy, so does God-consciousness give us the Bible. The Bible is a magnificent mosaic, all the parts of which are grouped about one centerpiece, and that centerpiece is Jesus Christ, the one perfect human manifestation of God."—Washington Post.

## LIMIT IN THE PENSIONS

The commissioner of pensions announces that "the amount paid for pensions for the fiscal year 1909 was the largest ever disbursed for pensions in one year." The total for 1908-09 was $161,973,703. That was five times the amount paid to pensioners in 1875, 10 years after the close of the civil war, and twice the amount paid in 1888, 23 years after.

The burdens of the pension system have been cumulative. As the claims of those suffering direct injuries have been satisfied, the laws have been broadened to cover indirect injuries. Dependency was made pensionable in 1890, and what is practically a disability service pension, effective at 62 years, has since been granted. When all possible classes of claimants on indirect grounds had been provided for Congress raised the rates of payment. The average annual value of each pension in 1905 was $136.96. In 1909 it was $169.82. That fact goes far toward explaining why the expenditure for persions has risen, although the roll of pensioners is actually shrinking. In 1905 there were 998,441 names on the list. Now there are only 946,134. But the amount paid out rose from $141,142,861 in 1905 to $161,973,703 in 1909.

The Tribune has always approved a liberal pension policy. It has been glad to support legislation recognizing to the full the just claims of those who fought to save the nation and the just claims of their dependents. We favored the granting of a service allowance without proof of disability to veterans of 62 years or over. Yet now that Congress has made it possible for every person with a record of service in the civil war to qualify for a pension and to transmit a valid claim to his widow and minor children, it seems time to call a halt on legislation whose effect is not to recognize hitherto neglected claimants, but merely to increase the average pension rate and thus prevent a natural decrease in pension expenditures.

There should be no further effort to neutralize the normal decline in pension payments. The reserve army of applicants is being rapidly exhausted. From 40,000 to 50,000 pensioners die each year, and there are not enough new claimants to take their places. If no new legislation is undertaken, the annual appropriation probably will fall from $20,000,000 to $25,000,000 in the next ten years. Congress has resolved to economize. It could find no better way to practice economy than to abandon the questionable practice of passing individual pension bills, validating claims which cannot pass muster even under our extremely liberal general laws. We have reached what ought to be the maximum of expenditure along this line. The total for 1908-09 should remain "the largest ever disbursed for pensions."—New York Tribune.

## A GOOD ROAD WARNING

The propaganda for good roads is accomplishing great results. The effect of the campaign is being felt in almost every State in the Union. The awakening to the necessities of the situation has come none too soon, but now that the battle is practically won and millions of dollars are being invested in the improvement of the highways of the nation it cannot be realized too soon that constant and untiring vigilance is the price of good roads. No matter how well built the new roads may be, unless liberal provision is made for their maintenance they will deteriorate and become little better than at present. Some of the finest highways constructed in New York and Massachusetts have suffered from lack of care in keeping up to the original standard, involving an entirely unnecessary expense for the taxpayer. Virginia and Maryland, now in the midst of ambitious good roads programs, will profit by this example if they be wise.

In this feature of road work, as in all others, France points the way to success. The mobility of the crust of the road can be lessened by keeping it free from mud and dust and snow and ice, by preventing it from becoming too dry and by maintaining the proper contour of the surface so that water is quickly shed. The realization of this ideal means the perfect road. A current magazine article describes how every foot of the magnificent system of French highways is under constant patrol by cantonniers, who, armed with brooms of twigs, wage continual war against deterioration. With the broom the roads are kept clean of dust, mud, and water, depressions are prevented, the crust is kept hard, true, and uniform, and the life of the road is doubled or trebled. Maintenance is the secret of the success of the French in good roads, and while the higher price of labor in this country will not permit the same painstaking care, the French method is the ideal which should be approximated as nearly as possible. In France they have five or six men for every mile or two of road at work all the time under an elaborate organization. In New York, as an example in this country, one man is supposed to keep about 10 miles of road in repair. The comparison in itself is a warning.—Washington Post.

## War on the Hook Worm

The importance of the campaign which, through the beneficence of Mr. Rockefeller, is to be waged against the hookworm disease, stands out distinctly when it is known that almost two million persons are afflicted with the malady. Anaemia, its chief symptom, is not painful, but the disease causes an exhaustion which occasionally proves fatal and which invariably limits the working capacity of its victims. In its economic aspect, therefore, it is fairly comparable with malarial fever.

From Mr. Rockefeller's letter to those whom he has invited to serve as his representatives, it is evident that he places much reliance on popular education through the agency of the medical profession, the schools, the churches and the press. The value of the plan is obvious. Since it is now known that the disease is caused by a parasite, a campaign of education regarding the precautions which the fact suggests ought to bear much the same fruit as public enlightenment concerning the methods by which typhoid fever and tuberculosis are spread.

The chief discovery of Dr. Stiles of the mischief making agent in this disorder has a twofold value. It furnishes a hopeful guide in fighting the disease, and it leads to a new interpretation of an inactivity which would otherwise be considered exclusively a moral infirmity. The first of these possibilities, of course, is of greater consequence than the second, but evidence that what looks like indolence sometimes has an adequate explanation in an obscure physical derangement may lead to more charity in judgment.—New York Tribune.

## Earth Is Not Growing Colder

During the last few years the supposition that the earth is growing colder has received a setback from the consideration of the consequences which result from the discovery of radium in the earth's rocks. If radium exists throughout the interior of the globe in the same quantities in which it appears in the surface rocks, then such is the volume of heat which it would render up that the earth ought to be growing hotter instead of colder. If, furthermore, the earth were slightly increasing in temperature, the amount of rainfall precipitated from the atmosphere would become greater rather than less, and as, at the same time, the amount of water shut up in the earth's rocks would also be forced out in greater quantities by increasing heat it would not be possible to suppose that the earth's surface was becoming drier.

Therefore the supposition that the earth has exhibited within historic time any general drying up or any tendency to revert to a glacial epoch has been regarded with more and more suspicion, and the hypotheses have been substituted that either the apparent variations of climate are local, or else that they are the results of some seesaw of conditions, the causes of which remain to be discovered.

In short, whatever test be applied, it becomes extremely hard to show that the climate of any portion of the civilized world has appreciably changed within historic time.—London Post.

Riches in one's children are deferred dividends.

## Pointed Paragraphs

Women like to put money in the bank so as to take it right out again.

When we march up to reform we want everybody to get into line ahead of us.

Running for office is the best way to learn what people really think of you.

There's hardly anything more comfortable than meditation upon other people's sins.

Flying machines don't cost enough to run ever to be as much fun as automobiles.

The way a man makes fun of women's brains is just fooling himself that he has some.

The way a girl never lets a man kiss her before is on account of her poor memory.

How many different languages a baby can understand depends on how many different aunts it has.

Once a man gets it into his head he is popular he is never content till he runs for office and proves he isn't.

When a man's wife will let him have a latch key it's a sign he will pretend down town he's the master of his own house.

When a man will go with his wife to an afternoon reception it's a sign she has caught him doing something he doesn't want to talk about any more.

## Humorous Snapshots

"The polar bear is an animal of wonderful sagacity," said Professor Nacherfake.

"Never noticed it."

"Of course not. The polar bear does not lend himself kindly to such practices as dancing on his hind legs or drinking out of bottles. But he shows his superior sagacity—a wisdom even beyond that of man—by sticking close to a country where ice is inexpensive the year round."—Washington Star.

* * *

Gladys—Mamma, my teacher was talking about synonymes today. What is a synonyme?

Mrs. Catherwood—A synonyme, darling, is a word you can use in place of another one when you do not know how to spell the other one.—Chicago Record-Herald.

If you are nice to the average man he will nearly always think it's because he deserves it.

## Danger of Paupers in England

Official reports show that in England and Wales 959,848 persons receive public assistance to secure means of living. One in every 37 is a pauper; the other 36 must support him. In London, boasted metropolis of the world, one person out of every 32 is a recipient of public charity.

English protectionists blame free trade for the increase of poverty and demand a tariff on imports as a panacea for all ills. Perhaps they should not be blamed. The house of lords owns three-fourths of the soil of Great Britain. Its members and the millionaire manufacturers constitute the protectionist party.

Together they have kept the British workingman in subjection ever since the Norman conquest. At first they denied his children education. Latterly they have been forced to some surrender. The workers have learned their strength and occasionally show it.

The noble dukes and earls do not intend to relinquish their deer parks and pheasantries to be cut into farms. The mill magnates do not propose to lessen their profits by granting decent wages. Pauperism pays these gentry. That is why England has paupers, and not because of free trade.

The liberal government is trying to make these rich men pay something like their fair share of taxes, and rich men are trying to dodge by advocating a protective tariff, which will throw the burden of taxation even more heavily than at present onto the mass of the people.

The real pauper danger in Britain is not free trade, but in ownership of natural resources by a few men under laws that do not permit their alienation from the line of eldest sons, but do permit them to be held as game preserves or let go to rack and ruin because of spendthrift and dissolute ownership.—Chicago Journal.

## AUSTRALIANS ENJOY LIFE

"There is no country in the world where the people believe more in enjoying life than in Australia," said Mr. Robert Carr, a leather merchant of Sydney, at the Belvedere.

"In the matter of parks and places of public enjoyment I do not think that Sydney is exceeded by any town in christendom. Only 16 miles out there is the famous national park of 37,000 acres, one of the beauty spots of the globe, and frequent trains carry out the population for a shilling the round trip. Another known as Kurngal-chase, is one of the grandest pieces of forest land extant. Its dense woods are fronting for many miles numerous tidal arms of the sea, and it is to be held for the people for all time. Melbourne also has beautiful recreation grounds near the city, and so have Adelaide, Hobart, and Brisbane.—Baltimore-American.

Ragson Tatters—Dere ain't any doubt but hunger is de best sauce.

Fringey Dudds—Dat's so, but we hain't got anything ter go with it.—Boston Transcript.

Every lover of good music ought to hear Sousa's great Band There is something particularly inspiring in good band music

Unfortunately this and other high class bands are rarely with us, but the Victor makes it easy to hear them at any time without leaving your home Of all the different kinds of music the Victor reproduces none is more vividly and truthfully rendered than the music of the great concert bands and the list of fine records is very large

Our Victor Department is the most conveniently arranged and attractive one on the coast Here you may always find all of the various style of Victors and Victrolas as well as a complete stock of the band and other records in the great Victor catalog

We invite you to see this fine department of our splendid new store and assure you courteous and intelligent service

**Sherman Clay & Co.**

Steinway and Other Pianos Victor Talking Machines
Headquarters for Sheet Music
Fourteenth and Clay Streets, Oakland
Masonic Bldg Fruitvale Kearny and Sutter sts San Francisco


## SUPERVISORS SCORED FOR DENYING LIGHTS

SAN FRANCISCO Nov 6—The Ingleside Improvement club has adopted resolutions protesting against the refusal of the board of supervisors to place lights along Ocean avenue between Arlington avenue and Corbett road

The supervisors are declared responsible for the killing of I W Hart who was recently run down by a trolley car on Ocean avenue Hart failing to observe the danger because of the absence of lights

The supervisors are also charged with incompetency and neglect of a public duty in not providing lights when the need of such improvement was called to their attention

## LOGGING TO BE DONE BY ELECTRIC POWER

VANCOUVER B C Nov 6—Logging by electricity it is declared will soon become the general practice in the woods of British Columbia at all points within the reach of electric power by the introduction of plants to make current from water power

It is proposed to erect a power plant at Powell river which will do away with the present donkey engines in that vicinity With the lighting of the steam engine in the woods will disappear 90 per cent of the bush fires that have wrought so much damage to the forests of British Columbia during recent years

## ROGERS WILL CONTEST FINALLY CONCLUDED

SANTA ROSA Nov 6—Last night the plaintiffs in the suit in which Mrs Rogers wife of the late James Taylor Rogers former secretary to Adolph Sutro of San Francisco and her children are contesting the estate of the late W H Rogers rested their case They called many witnesses to prove that W H Rogers had promised James Taylor Rogers half of his estate and also to show that he had always regarded the latter as one of the members of his family At the conclusion of the testimony counsel for the defendants Mrs Sarah Carter Mrs Hannah Shlet terbach and F J Schlotterbeck commenced an argument of motion for a non suit

### BISHOP TO LECTURE

SAN FRANCISCO Nov 6—The Right Rev Charles Scadding D D bishop of Oregon will deliver a series of popular lectures on Church History illustrated with the stereopticon in St Johns Parish Hall Julian avenue and Fifteenth street between Valencia and Mission Monday Tuesday and Wednesday nights at eight o clock Bishop Scadding has given these lectures both in this country and in England and they have always attracted large audiences

## Madame Gadski Forsakes Europe To Take Up Home in America

MME JOHANNA GADSKI, Famous Prima Donna, Who, With Her Daughter, Will Make Her Permanent Home in New York.

NEW YORK Nov 6—In direct refutation of the charge against foreign singers that they take no interest in America or Americans beyond the generous box office receipts they glean from the front of the house comes the announcement that Madame Johanna Gadski the talented prima donna has purchased a home in this city which she will make her permanent residence

With the diva will live her daughter Lotte a fourteen year old girl whose voice promises much though as yet she is too young for its cultivation according to her mother who is a strict adherent of the old German methods of musical instruction

The prima donna's new home will be situated somewhere on the upper West Side it is said and a number of real estate firms are in negotiation with her This love of America is no ephemeral feeling on Mme Gadsky's part as was proven during the past summer when in Europe she always signed herself as from New York She carried everywhere two big American automobiles unheeding in France remarks about carrying coals to New Castle

Her record in Berlin as the only woman chauffeur was sadly lost recently A man got under the wheels of her machine and her license was revoked Just before sailing for America she gave a brilliant dinner for Ambassador and Mrs Hill in Berlin

## ARMES TO GIVE FIRST OF WINTER LECTURES

SAN FRANCISCO Nov 6—The opening lecture in the series on the subject of Backgrounds of English Literature which Professor William Dallam Armes of the State University will give this winter for the Mechanics Institute will be delivered at Lane hall Monday night This first lecture will be introductory and will deal with English literature up to the Norman conquest It will be illustrated with lantern slides

## TO GROW SUGAR BEETS IN NORTHERN COUNTY

MARYSVILLE Nov 6—Representatives of the Sacramento Valley Sugar Company have been looking over the lands of Sutter county to ascertain if they are adaptable for raising sugar beets They have come to the conclusion that the beets can be grown successfully in this section The company recently took leases on property in Yolo and Butte counties for one year with the option of continuing them several additional years

**See These Suits**

**MONDAY at COSGRAVE'S Oakland Store**

COSGRAVE'S, OAKLAND, received yesterday ANOTHER lot of those GLOVE-FITTING Suits that have made such a hit with the style critics of Oakland. Tomorrow (Monday) we will display a special line of $37 50 values at the unheard-of price of **$24.75.** FINE QUALITY BROADCLOTH SUITS, 48-inch jackets lined with **guaranteed Skinner satin;** the skirts are beautifully made, full pleated and in strict keeping with the stitching, buttons and colorings of the suit You may have your choice of navy blue, black and all the wanted shades, including two shades of green Do not delay, select one of these $37 50 values today with the use of a "charge" account for ..... **$24.75**

**Remember, We Have HERE the Largest NUMBER from Which to Make Your Selection**

**$50 Borumbo BROADCLOTH SUITS $33.75**

Another special of seventy-five GLOVE-FITTING SUITS made of finest Borumbo Broadcloth, any shade or color wanted, $50 00 values strictly tailored, all lined with **Guaranteed Skinner Satin.** Included in the above are suits for misses and small women (16 to 18 years) at special prices. GLOVE FIT guaranteed Special Monday with "charge" account ..... **$33.75**

**We open "Charge" Accounts**

**$24.75**
**Regular $37.50 Value**

**COSGRAVE'S**
**Twelfth and Franklin—Opp. St. Mark**
**OAKLAND STORE**


CLASSIFIED ADS IN THE TRIBUNE PAY BIG RETURNS FOR MONEY INVESTED.

CLASSIFIED ADS IN THE TRIBUNE PAY BIG RETURNS FOR MONEY INVESTED


# Insure Your Life

and you will feel that you are a better man than before. You can look the world in the face, knowing that whatever may happen, your home, your wife, your family, will be cared for.

When you are insured—if you have capital, and want to invest it in your business—you can do it with the assurance that there will be the Life Insurance money left to your family, if you should not live.

When you see a Prudential Agent, hear his story, sign the application and thus

**Demonstrate to Your Family that Your Love for Them is Sincere**

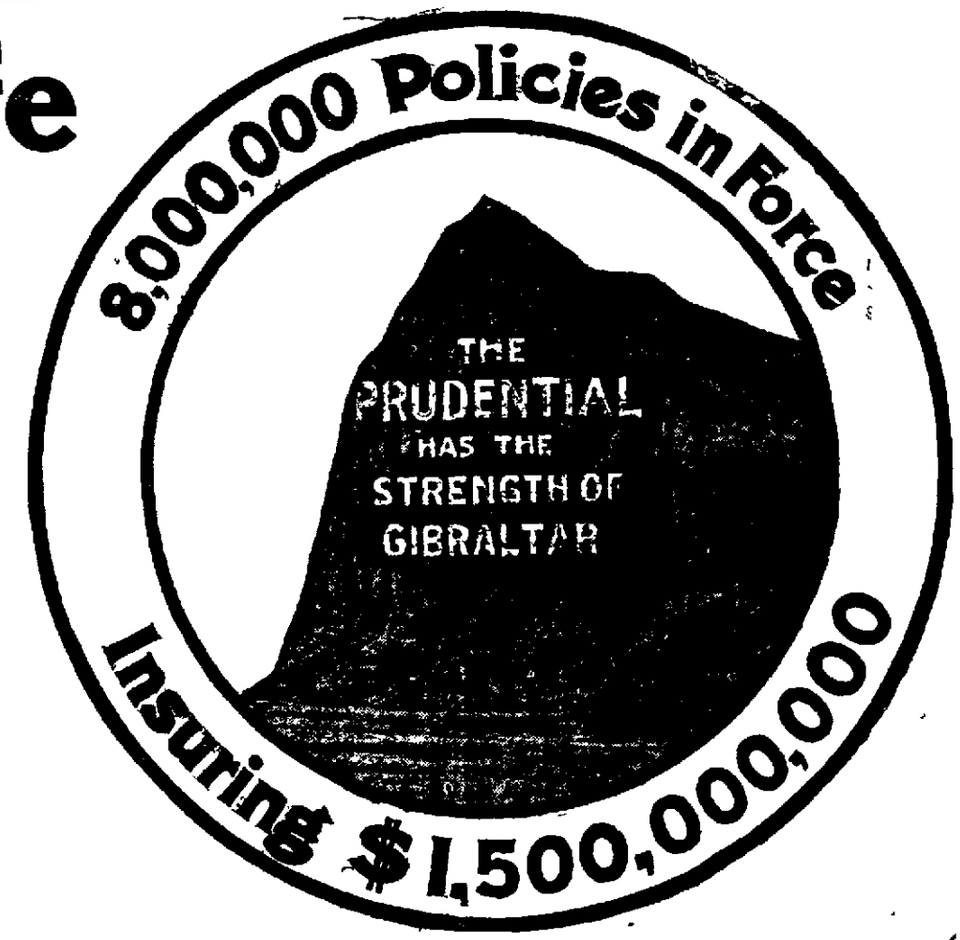


**The Prudential has Paid Over 1,180,000 Claims**

Ordinary and Industrial policies. Ages 1 to 70. Both Sexes. Amounts, $15 to $100,000.

**THE PRUDENTIAL INSURANCE CO. OF AMERICA**
Incorporated as a Stock Company by the State of New Jersey
JOHN F. DRYDEN, President. HOME OFFICE, NEWARK, N. J.

Agents Wanted to write Industrial and Ordinary Life Insurance
Good Income—Promotion—Best Opportunities—Now!

Prudential Agents are now canvassing in this vicinity. They have a most vital story to tell of how Life Insurance has saved the home, protected the widow, and educated the children. Let them tell it to you.

**Branch Office in Oakland,**
**A. J. TUCKER, Supt., Rooms No. 282-6 Bacon Bldg., Washington, 11th and 12th Sts.**

# Beyond Any Comparison

We are able to offer careful conformers to fashion, countless chic and charming styles at extremely low prices.

Designed by noted fashion originators, and shown in all the most acceptable patterns.

Serges, manish worsteds, wide-wale diagonal cloth, French Panamas and broadcloth.

*The Many Advantages* you have of patronizing this store are more forcefully illustrated each year.

Not only the best merchandise but the most liberal terms of payments.

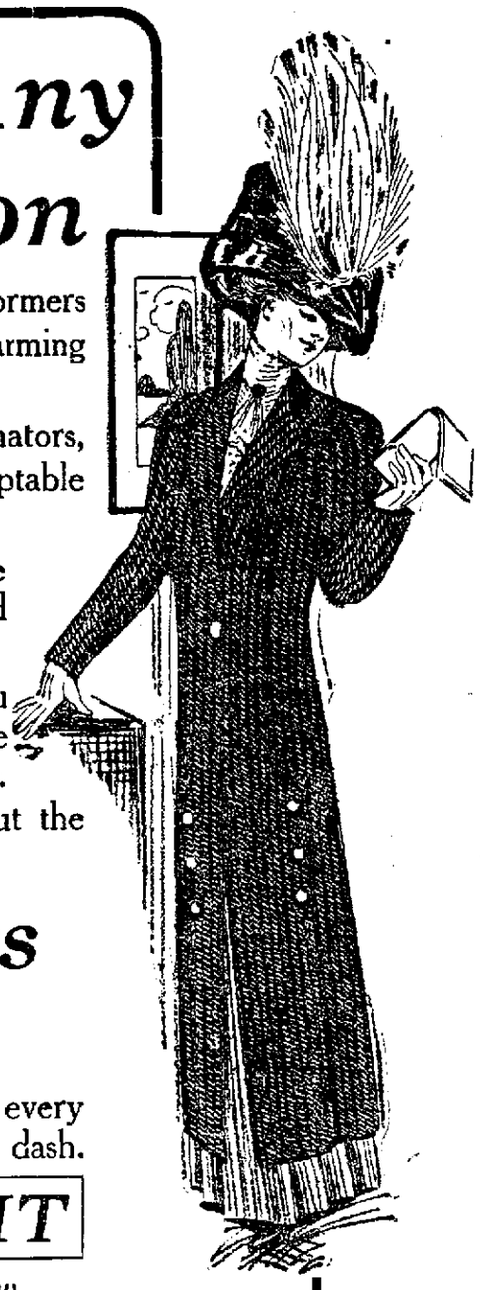

## Suits Furs Hats

*Coats and Capes* to gratify every fancy fashioned with true military dash.

*Buy Now and Pay Later* CREDIT

*Make Holiday Selections Now*

## Eastern Outfitting Co.

*13th and Clay*


## MURDER PACT IS BARED IN COURT

### Attorney Sues for Fee, But Leader Says Crime Was Compromised

SAN FRANCISCO, Nov. 6.—The methods of defense adopted by the various tongs in San Francisco's Chinatown when a member of their organization is charged with the murder of another tongman were exposed in Judge Sturtevant's court today in a suit brought by William S. Barnes, a widely-known attorney, against the Ping Pong tong for a $750 fee, which Barnes alleges was agreed upon by Louie Toon, president of the tong, as the payment of Barnes' service in defending Fong Hong, who was arrested in May, 1908, and charged with the murder of Leong Yuen, a member of the rival Gee Dong tong.

Barnes and his partner, H. H. McCloskey, testified that Toon, as president of the tong, agreed to pay them $1000 for their services. Of this amount $250 was paid and suit was brought for the remaining $750. At that time, Barnes testified, Toon spoke and understood the English language.

Toon testified that no such contract was entered into between himself and the two attorneys. Through an interpreter the tong president declared that the murder of Leong Yuen, the Gee Dong man, was compromised by the Chinese Six Companies, and that the services of Barnes were not needed. He said that the warring tongs were in the habit of compromising affairs of honor and that he had agreed to pay Barnes & McCloskey only $250. Toon testified that he told Barnes that the murder had been compromised.

## GIVES THEATER PARTY TO YOUNG LADY FRIENDS

In honor of his return from an extended sojourn in Arizona, Erling Hagen of East Oakland celebrated the event by giving a number of his young lady friends a theater party on Thursday evening. Miss Tekla Anonsen chaperoned the party, which comprised Miss Hellen Wickberg, Miss Constance Anonsen, Miss Adeline Anonsen, Miss Ethel Jackson and the host of evening.

The production of "Shore Acres" at Ye Liberty Theater was greatly enjoyed by the party, after which an adjournment was taken to a local cafe, where a daily menu had been prepared. It was a late hour before good nights were spoken and the host showered with best wishes and appreciation.

## SHOW GIRLS INVADE RENO GAMBLING DENS; PROVE GAME SPORTS

**RENO, Nev., Nov. 6.—"George, I've lost all my dimes, my last one is gone. Have you any money left?" exclaimed Miss May Bouton, one of the leading ladies of "The Time, The Place and The Girl" Company last night in a local gambling house as she leaned over the craps table, her pretty face flushed with excitement. "George" had evidently just tapped his account with the treasurer of the troupe, for he had money, so he divided it with the young actress and singer. She was game and played like a millionaire.**

**As soon as the "show" was concluded last night fully a score of the "girls" made a "bee line" for some of the gambling houses of the city.**

**One of the "Prettiest Little Things," with a big black fur picture hat and a solitaire diamond ring on her shapely finger, won on the roulette table, and she nearly dropped dead with joyous excitement. It was a novel experience. At an early hour this morning they were still gambling.**

# HER LIFE SAVED AFTER SHE HAD BEEN GIVEN UP TO DIE, SAYS PROMINENT SACRAMENTO LADY

## Doctors Said Mrs. Gartlin Could Not Live Long, But Fer-Don's Medical Experts Proved Different

FER DON.

With all the gratitude of a woman whose life has been saved after she had been given up to die, Mrs. Clara Gartlin of 1208 Tenth street, Sacramento, tells her friends what wonders Fer Don's Medical Experts did for her. She says: "The cure is a marvelous one. I have been almost an invalid for over a year. Nervousness was the bane of my life," said Mrs. Gartlin. "You would hardly believe how the least thing would upset me. I had spell after spell of nervousness. I was on the very verge of nervous prostration and was afraid every day I would die. My stomach grew very weak. Naturally this nervous condition brought on my stomach trouble. It pained me, refused to retain food, and even when I could keep what I ate, the stomach was too weak and disordered to get any nourishment from it. I was actually starving, in spite of all I could do.

**Sick in Bed.**

"Well, I was just about as bad as I could be at the time I thought about going to see Fer Don and his staff of experts. Many days I was confined to my bed. Several of the best doctors in Sacramento and in Oroville had tried everything they knew, and could give me only temporary relief, and most of them had given me up to die, and I know now that I had a short time to live if I had gone on as I was, and I had given up all hopes.

**Brought to Office by Friend.**

"I don't believe I would have ever been cured if it had not been for a friend of mine by the name of Mr. Woods, who called to see me and told me that he wanted me to go and see Fer Don's Experts who are now permanently located at 1069 Broadway, Oakland. I replied that I had no faith in any doctors to cure me and refused to go. Mr. Woods then stated that if any doctor in this world could cure me Fer-Don's Experts will succeed, as I knew them when they were in Los Angeles and know personally of many people who were cured that had been given up to die by other doctors. Just then another party who was visiting me from Ocean Park spoke up and said, 'That is right, Mr. Woods. I knew of Fer-Don's Medical Experts in Los Angeles and their reputation is of the best.' Well, to make a long story short, I was persuaded at last to get ready and go and see Fer-Don's Experts. I had no confidence. But to please my friends I went. Arriving at the office, I was ushered before Fer-Don's Chief Expert, who examined me very carefully, and then I asked Fer-Don's Expert if he could help me, and he replied: 'I not only can help you, but I can cure you, and I will have you feeling fine in a few days.' 'Well,' I said, 'that sounds very good to me after other doctors have given me up and some told me I would die. But I will give you a trial and place myself under treatment at once,' and now I am so glad I went to Fer-Don's Experts. Why, the first three or four days after taking treatment I began to feel better. I felt my appetite coming back and that indication convinced me that I was on the road to health and my strength began to return. My nerves are better and I have now been under treatment with Fer-Don's Experts about twenty-four days, and I have not had any nervous spells. I eat whatever I want and sleep good at night. I feel as well as any woman does, and just to think, a month ago I was given up to die, and now I am so glad I found an avenue to health and happiness. I cannot thank Fer-Don's Experts enough for what they have done for me. My friends and neighbors all knew the terrible condition I was in before treating with Fer-Don's Experts, and they can verify this statement."

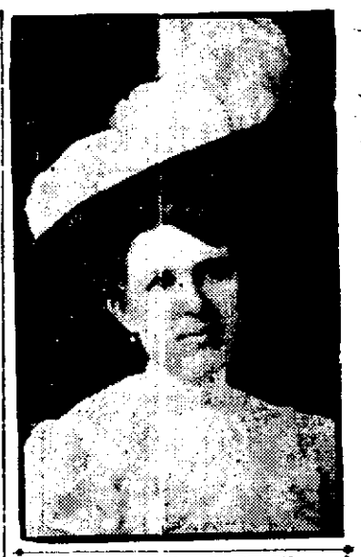

MRS. CLARA GARTLIN
Of 1208 10th Street, Sacramento, Cured by Fer Don's Medical Experts.

Fer Don, in speaking of the case, said: "Hundreds of people are cured by my doctors' methods and many local physicians come to us in different cities we have visited. We removed a cancer from a prominent physician in Dallas, Texas, and a large tumor from Dr. Goyer of 311 F street, Eureka, Cal. You see," said Fer-Don, "our office is crowded with sick from all over the State.

**SIGHT SEEN AT OFFICES.**

"An incident occurred one day this week at the offices of the Fer-Don Medical Experts, at 1069 Broadway, which proves this statement. Brought by loving and anxious friends, a woman suffering from an incurable disease was carried into the offices in an invalid chair. She was examined, and when the doctors discovered that her disease was incurable they then and there told her so, and would not accept the case. No false hopes, no promises impossible of fulfillment were given. The truth was told and the case refused. Fer-Don says, 'Tell the truth,' and that is how we have built up a reputation for honesty, truth and integrity."

## SUPERVISORS FAVOR BIG SANTA ROSA CARNIVAL

SANTA ROSA, Nov. 6.—The Board of Supervisors has accepted the suggestion of the Santa Rosa Chamber of Commerce regarding the proposed grand carnival of fun to precede the formal opening of the magnificent new Sonoma county courthouse in this city, and at the same time a joyous commemoration of the rebuilding of Santa Rosa. Joseph H. Einhorn, W. D. Reynolds and E. H. Brown, the committee from the Chamber of Commerce, presented the matter to the Supervisors. It was enthusiastically adopted and the entire arrangements were left with the Chamber of Commerce of which Ernest L. Finley is president. It is planned to invite all the people of Sonoma county to participate in the celebration, which will probably last two or three days.

## SALT LAKE MILLIONAIRE SECRETLY WEDS WIDOW

NEW YORK, Nov. 6.—The friends of William Winslow E. Packard, a bachelor of about 50 and now a prominent clubman in this city, who a year ago inherited $10,000,000 from his uncle, John C. Packard of Salt Lake City, have been surprised by the announcement of his marriage to Mrs. Helen Piffard Oakes, widow of S. Everett Oakes, and a daughter of Henry G. Piffard. Until the marriage was announced their friends did not even know that they were acquainted. Packard has lived in Salt Lake since his uncle's death.

## MAYOR-ELECT WORKS WITH FARM HANDS

NEW YORK, Nov. 6.—William J. Gaynor, who will become Mayor of New York City on January 1st, spent his first day of rest after the election by taking a twenty-mile walk on the roads near his Long Island farm and then by donning overalls and assisting his farmhands to husk the fall gathering of corn. Gaynor proposes to devote the next three weeks to hard work as a farmer on his place. He will build a shelter for his logs, make an addition to the barn and lay a cinder path from the house to the cistern. He says he will see no politicians.

## FATHER OF DEAD GIRL DECLINES TO PROSECUTE

SAN FRANCISCO, Nov. 6.—When the case against Dr. Eugene F. West, accused of the murder of Leora Hendrison, the young girl from Santa Rosa who died, presumably from the effects of a criminal operation, was called before Police Judge Shortall today, the father of the dead girl, John Hendrison, refused to swear to a complaint against West, saying he was not possessed of sufficient facts. Shorall instructed the District Attorney to investigate the matter further.

## CABINET OFFICER LEAVES BIRTHPLACE FOR CAPITAL

HOUSTON, Tex., Nov. 6.—Completing his first visit in twenty years to his birthplace, Secretary of Commerce and Labor Charles Nagel will leave for Washington tonight.

THINK OF "SCHOOL STREET TERRACE."

## PAYS $102 TO SEERESS TO FIND HER A SPOUSE

SANTA ROSA, Nov. 6.—A Santa Rosa young woman, whose name the officers investigating will not divulge, has paid out $102 for a husband she was to get and who failed her at the end of a romantic courtship, through the machinations of an "Egyptian seeress," who some time since folded her tent and stole away to some distant place.

The unsuspecting maiden put up a dollar for her fortune, a dollar for a direction as to where to meet her future husband, $50 upon the meeting and another $50 when they became engaged.

After the last payment, the girl says, the man whose wife she had promised to be grew cold. The District Attorney is looking up the matter.

**THUG SHOOTS OUT TEETH.**

SAN FRANCISCO Nov. 6.—Louis Salva, 757 Union street, was shot in the cheek by a footpad last night at Broadway and Stockton streets. Two men held him up. After being robbed of $5 Salva attempted to strike one of the men, whereupon the shot was fired. Salva was found several hours later wandering about the streets. He was removed to the Central Emergency Hospital. Examination showed that the bullet penetrated the cheek and came out the mouth, dislodging several teeth. His injuries are not considered dangerous.

THINK OF "SCHOOL STREET TERRACE."

## PROF. HUSSMAN SPEAKS TO GRAPE GROWERS

SANTA ROSA, Nov. 6.—Two well-attended meetings of grape growers were held here today, called for the purpose of listening to addresses by Professor George C. Hussman, chief of the viticultural stations in connection with the United States Department of Agriculture. Professor Hussman had many pictures and charts showing actual experiments that had taken place ta the government stations. The meetings were held under the auspices of the Santa Rosa local of the Farmers' Union. Hussman is here from Washington officially visiting the experimental station in this State.


# Can You Put This Map Together?

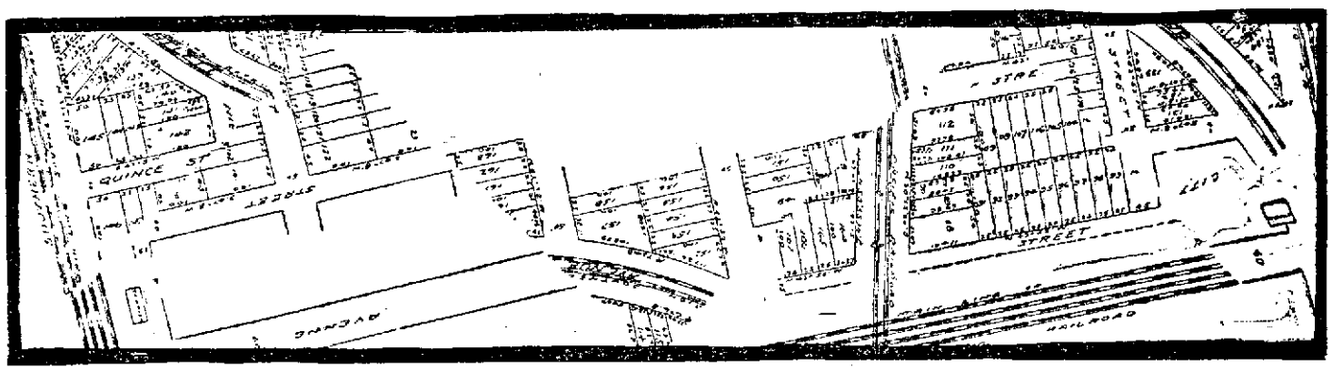

## The First Prize is a Lot at Stonehurst

¶ The map above is a portion of the Stonehurst Tract located on East Fourteenth street. The map has been cut in pieces and pasted together. Can you put the parts in their proper place again? Try it. If you are successful you will win one of the prizes we are offering and which are enumerated below. There are many ways in which you can put the parts together, but the easiest would be to come to the tract, sketch the lay of the streets and then go home and paste the parts together. Our men will be on the tract to give information as to what part of the tract the section above is taken from.

¶ The first prize for the first and best solution is your choice of any lot at Stonehurst. For the twenty-five next best we will give a $100 due bill, good as first payment on a Stonehurst lot. The next 100, $50 due bills; the next 200, $25 due bills; the next 300, $15 due bills.

¶ Our business reputation and integrity is a guarantee of the honesty and fairness of the contest.

¶ Representatives of the press will act as judges and no employe of Randall, Trowbridge & Wright, or employes of any newspaper will be allowed to compete.

¶ Even if you do not care for the lot your due bill is as good as cash and can easily be sold.

¶ Stonehurst property is very valuable, all improvements are in and our object in doing this is to get you acquainted with the property at once, and the cost of the contest has been taken from our regular advertising appropriation and not added to the price of the property.

¶ Procrastination may cost you your prize, so act at once. Go out to the tract today and mail your answer as soon as you return. Remember the first best received will be the one considered and priority to be judged by the postmark on the envelope.

## How to Get to Stonehurst

¶ Take any Hayward or San Leandro car and get off at Stone's residence, or take the Southern Pacific local at First and Broadway; 19 Southern Pacific trains now run to Stonehurst every day, and a beautiful new depot is to be built at once. If you care to do so, phone the office and our auto will take you to the property at any time you care to go. Mail all answers to Contest Department.

## Randall, Trowbridge & Wright Co., Inc.

1306 Broadway, Oakland Phone O-3208



# CONCERNING RATES

¶ During the last twenty years one of the very few necessities which has DECREASED in price is GAS SERVICE. The GENERAL COST OF LIVING HAS NEARLY DOUBLED, but the gas consumer is paying less for the service we render than ever before, and he is getting better service.

¶ It is fully as much to our interest to make the lowest possible rates as it is to yours.

¶ Two principal factors have enabled the steady decrease in the prices of gas service. One is somewhat cheaper production brought about by invention and development, and the other is greatly INCREASED CONSUMPTION OF GAS.

¶ Twenty years ago the gas range business was in its infancy. Today more than half the total commercial gas used is burned in the kitchen. Gas stoves did not become popular until gas service rates began to fall.

¶ The more service we can sell the cheaper becomes the unit cost of production and distribution. We know far better than critics that the arduous pursuit of this policy is the only one that permits us to exist. We are very well satisfied to continue along these lines.

¶ The cheaper we can offer service the more gas will be consumed, and the greater will become the stability of our business. No legislation or competition can make this any clearer or more imperative.

¶ The problem of the gas manager is the same problem which the retail merchant is forever trying to solve—to increase the volume of his output by following the only certain rule to accomplish it; by decreasing the margin of profit per sale.

¶ We know well that unless we can cover our territory and induce the majority of possible customers to buy our service, it will be only a question of time until a rival enters the field and takes the business we have failed to secure and our own besides.

## Oakland Gas, Light & Heat Co.

Thirteenth and Clay Streets

# GRAFT IN NAVY SHOCKS GERMANY

## Trial Discloses Shocking "Irregularities in Conduct of Imperial Business"

BERLIN Nov 6.—Disclosures of naval graft at the trial in progress at Kiel, this week have caused a sensation in Germany, the public finding it difficult to realize that such conditions were possible in one of the foremost branches of the government service

The trial has brought out that the arrangements of the army for disposing for obsolete ships and the immense accumulations of steel and other materials which are sold every year were such as to admit of unlimited fraud Accord ing to the testimony not only have the materials been sold to favored buyers without calling for public bids but in some instances they have been tr ferred without official appraisement and afterwards sold back to the gove t as new

## SAN RAFAEL IS BEATEN; PLAYER BREAKS ANKLE

SAN RAFAEL Nov 6—While playing in a football game between the Mount Tamalpais Military Academy and the Belmont school here this afternoon George Thorpe left tackle of the Belmont team broke an ankle and Carl Johnson of the same team sprained his ankle

The Belmont team outweighed Tamalpais ten pounds to the man and their t r rific plunges through the line were too much for the San Rafael boys While Thorpe was making a sensational yard dash around the end he was tackled by Furrija the Japanese tackle of Tamalpais team and in falling twisted his ankle breaking it Johnson was injured while plunging through the line

The features of the game were the playing of Thorpe for Belmont before he received his injury and also the tackling of Finney Woods and Johnson and Ricce for Tamalpais

## ATHLETES NEAR DEATH FROM GYMNASIUM WIRE

SANTA ROSA Nov 6—Edward Stafford and William Holmes linemen employed by the Sonoma Lighting Company narrowly escaped electrocution in the powerhouse Both young men are athletes They were erecting the hanging for a punching bag and were standing on ladders One of them had a long iron bar in his hand and it touched a live wire Instantly there was a loud report, and the current passing through their bodies hurled both men unconscious to the floor The darkness of the powerhouse and the report of the explosion attracted assistance Both men recovered after attention by a physician


## Gains 30 Pounds in 30 Days

REMARKABLE RESULT OF THE NEW TISSUE BUILDER PROTONE IN MANY CASES OF RUN DOWN MEN AND WOMEN

Prove It Yourself By Sending Coupon Below for a 50c Package, Free

"By George I never saw anything like the effects of that new treatment Protone for the building up of weight and lost nerv f e It acted more like a miracle than a treatment said a well known gentleman yesterday in speaking of the revolution that had taken place in his condition I gan to think that there was nothing on earth that could make me fat I tried tonics digestives heavy eating diets milk ever an almost everything else you could think of but without result I had been thin for

Any Man or Woman Who is Thin Can Recover Normal Weight by the Remarkable New Treatment Protone

years and began to think it was no for me to ... the remarkable ... to try it myself Well ... somebody else ... is during the last month and new ... stronger ...

Protone is a ... tion ... the number of ... corpuscles ... and round ... figure

For women who ... never appear stylish in anything they wear because of their thinness this remarkable treatment may prove a revelation It is a beauty maker as well as a form builder and nerve ...

It will cost you nothing to prove the remarkable ... of this treatment It is ... to the most delicate ... The Protone Company 1930 Protone bldg Detroit Mich will send ... name and address ... of Protone with full instructions to prove that it does the work ... will also send you their book on "Why You Are Thin" free of charge ... which will probably astonish you Send coupon below today with your name and address

FREE PROTONE COUPON

This coupon is good for a free ... package ... prepaid of Protone the ... scientific discovery for building up thin people together with our free book telling why you are thin if sent with ten cents in silver or stamps to help cover postage and packing and as evidence of good faith to

The Protone Co 1930 Protone bldg Detroit Mich.

Name ...

Street ...

City ........ ........, State ...........


## White Slave Traffic Charged To Tammany by Society Leader

MRS. LORILLARD SPENCER, JR, Society Leader, Who Denounces the Crimes of Tammany.

NEW YORK Nov 6—Just now the white light of Equal Suffrage publicity is shining with relentless brilliancy on Mrs Lorillard Spencer Jr famous New York society leader who has come out in a public denouncement of the crimes of Tammany

Mrs Spencer and a number of other noted New York women members of the Woman's Municipal League have issued a remarkable public letter in which they charge Tammany with the crime of the white slave traffic now carried on in the metropolis and pledge themselves not to rest until it is wiped out.

Mrs Spencer was Miss Mary Sands Her marriage to Spencer took place at Newport Rhode Island in September 1908

# PLAN THOROUGH DISCUSSION OF BILLS IN THE LEGISLATURE

## State Library Prepares Bulletin Giving Comparative Study of Eastern Rules of Procedure

SACRAMENTO Nov 6—The State library is preparing a bulletin containing a comparative study of the rules of procedure of the legislatures in a number of eastern states

This is being done at the request of certain members of the last legislature who desire to have the rules of that body thoroughly overhauled The bulletin is designed to aid in the preliminary study ... for that purpose

According to the facts gathered concerning American legislative practice it is upon reference to a committee that a bill receives that thorough and detailed consideration which under foreign systems of legislation it would ... before it ever was introduced into a legislative body

It will however be admitted by every body ... familiar with the work of the California legislature that by no means inconsiderable part of the bills do not receive in committee such adequate consideration as even the most insignificant ... should receive before it is recommended either for passage or rejection

... states have had to deal with ... conditions and adopt a number of ... to make the work of committees more efficient Among ... most promising seem to be ... The ... of regular com ... of joint ... session of both houses the appointment ... committee member to ... bill

### PRESENT METHODS

... the state ... friends ... sure ... discussion ... At most ... one of the ... member ... Of course there ... bills to which an opposi ...

... there is no ... 

It ... the following rule has been ... sessions ... before ... in the ...

... the date ... hour of hearing

### POSTING CALENDAR

... of this ... for which is sent ... asking for it ... post ... con ... committee ... is not ... the committee from discussing bills in executive session even from giving private hearings to interested parties But every bill must be presented at least once at an open public hearing where any citizen may appear and get ...

... of time ... ator has to contend with ... of the principal reasons why decisions are made in such a hit-or-miss fashion Important matters to which in any legislative body outside of the United States many hours of painstaking argument would be given are summarily disposed of after twenty minutes ...

In ... New York Massachusetts Wisconsin ... Connecticut a remedy for this evil is sought in very much longer sessions, lasting far into the summer. New York and Massachusetts like some other states have annual sessions besides Long sessions are a hardship on the members Under these circumstances the system of joint committee of both houses which is most fully developed in Massachusetts, but in partial use also in Wisconsin seems to offer a decided relief In Massachusetts all the committees are joint with the exception of ways and means and judiciary But even these two may consider matters referred to them in joint session or a matter may be directly referred to the committee of both houses jointly In actual practice only matters concerning merely the internal affairs of either house are ever considered by the separate committees In all ordinary cases these two committees act jointly like all others

### WISCONSIN METHODS

In Wisconsin only about half of the committees eleven in all are joint Of these the two most important are that on claims to which all money bills are referred and that on revision about which more will be said below

In California the discussion of bills in committee is often of such perfunctory nature that the members themselves do not become thoroughly acquainted with the contents but decide on first impression If on the floor objection is raised or mischievous amendments are offered there is nobody to answer out of full knowledge unless fortunately the nominal author of the bill possesses the necessary information which is far from commonly the case

By such default it happens quite frequently that the house hearing objection which nobody answers of amendments which nobody opposes votes against the committee report For in California committee reports do not carry the almost insuperable weight they do in some state legislatures or in congress

### MASSACHUSETTS PRACTICE.

This very real difficulty seems to have been overcome in a simple and successful way in Massachusetts In that state when a committee has decided on its report regarding a bill a member is appointed to have charge of it on the floor of each house It is expected of him that he will make himself thoroughly familiar with every provision of the bill So posted he is of course able to hold his own on the floor and give the measure such support as is needed This system of making an individual member responsible for each committee report is carried out by the means in a perfunctory manner As the representative of the state library was informed by Miss Walker the present Speaker of the Massachusetts House of Representatives the members take a personal pride in being able to answer all questions and meet all criticisms regarding the bills in their charge, and the defeat of a committee report would be taken as a personal humiliation

In no country in the world is so little provision made as in the United States for obtaining proper drafting of bills with the result that our courts are overburdened with cases involving the construction or constitutionality of statutes (See on this point Bruncken Defective Methods of Legislation American Political Science Review May, 1909) For several years past the California State Library has sought to be of assistance in this regard by offering to have bills drawn for members requesting it in its legislative reference department The State Library is not anxious however to continue this service It is not really germane to the functions of a library and the evil is only very partially remedied as long as no official provision is made to guarantee that not merely some, but all bills are properly drawn

### OTHER SYSTEMS

At least three states have made some sort of provision tending in this direction Since ... three official draftsmen have ... the ... session of the New York Legislature to draw bills and advise members requesting their services. In Wisconsin all bills are sent before they get their first reading, to a joint committee on revision This body or rather the expert clerks employed by it scrutinize each draft regarding its form The rules provide in great detail what the form of a bill shall be and if these forms are not complied with, the bill is returned to the author for correction Only after the committee has attached a certificate that it is correct as to form may a bill be given its first hearing

In Connecticut where legislation begins with a petition for leave to introduce a bill, there is an official called the clerk of bills If the committee to which a petition of leave is referred approves this officer is instructed to draft a bill The clerk of bills who has of course a number of assistants is always a lawyer of experience By long established custom he must have served in a number of minor capacities before he is promoted to the present office which is held to be a very high and honorable one

### CONNECTICUT RULES

The quality of the statute law of Connecticut is recognized as of peculiar excellence among the States of the Union as is shown, among other things, by the fact that within thirty years only seven statutes have been declared invalid by the courts.

It must be apparent that the work of the California Legislature would be made much more efficient by the adoption of each of the devices set forth regular committee calendars, joint committees, making one member personally responsible for each committee report, a committee on revision and adequate machinery for the drafting of bills

If any set of men desire to go before the next Legislature with a plan for the reformation of the rules, the State Library is in a position to render all possible assistance It has on hand the rules of procedure in practically all the States besides all the important books on parliamentary law both American and foreign and all the other helps necessary for the purpose

## LEGION OF HONOR CROSS PRESENTED TO WRIGHTS

PARIS Nov 6—Orville and Wilbur Wright the aviators it became known today, have been presented with the Cross of the Legion of Honor by the Republic of France.


# SEEING IS BELIEVING

## Demonstration of UNIVERSAL RANGES All This Week

No guesswork—you can see for yourself why the Universal Ranges are known as the best bakers and greatest fuel savers

**Neat, Convenient and Durable**

Every Convenience to make cooking easy is found in the Universal Ranges Their every appearance adds a touch of neatness to your kitchen.

**Asbestos Lined Throughout**

In Universal Ranges the heat is centralized—thus giving an intense, even heat with the least amount of coal — insuring best results in cooking.

**A Full Sized Pacific Universal Range $45.00**

SPECIAL AT (Set up and connected)

This is a steel range—has high warming closet, shallow economical fire box and the sheeting flue that heats all four sides of the oven, insuring that even temperature which makes baking a success

**STOVES FROM $25.00 UP**

**FREE—$7.50—FREE**

With every range sold during demonstration week, we will give away free $7.50 worth of best gray enamel cooking utensils

**FREE! FREE!**

Buy a Range During this Demonstration and Get $7.50 worth of the Best Gray Enamelware absolutely free.

If you are not ready to have a range installed in your home just yet, you can take advantage of this offer by making a small deposit on one and we will store it free of charge

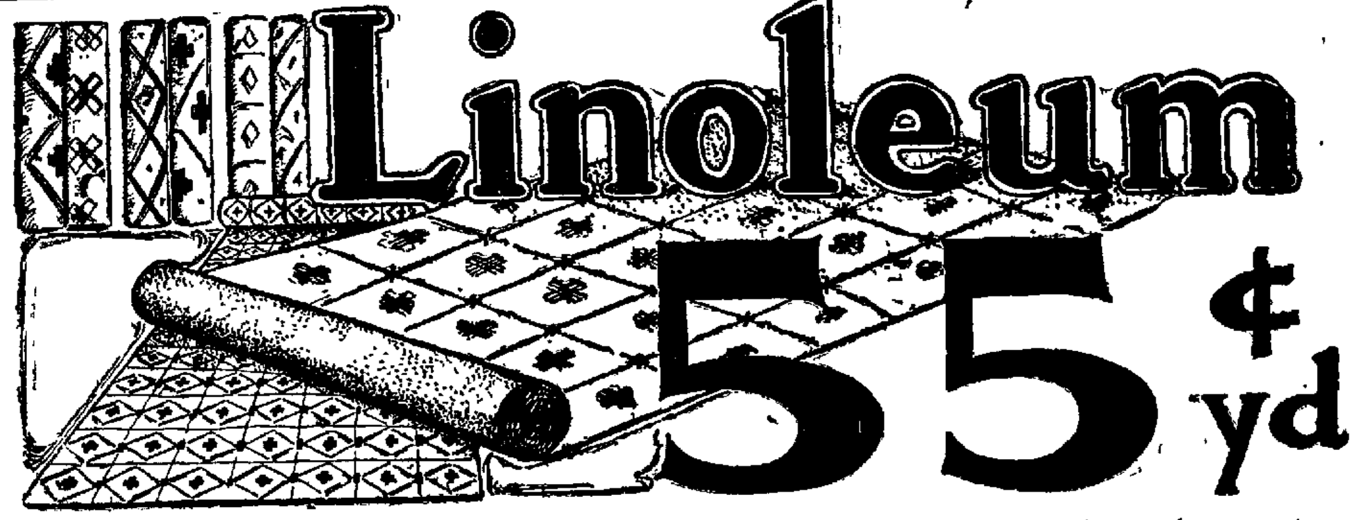


How About the Kitchen Floor! Does it need a new Covering? Here's a chance to get the Best 75c and 80c Genuine Cork Linoleum for 55c per yard, cut and laid.

**Golden Oak—wood seat Kitchen Chairs—like picture—special this week . . . . . . . 69c**

**Kitchen Tables—like picture—special this week . . $1.95**

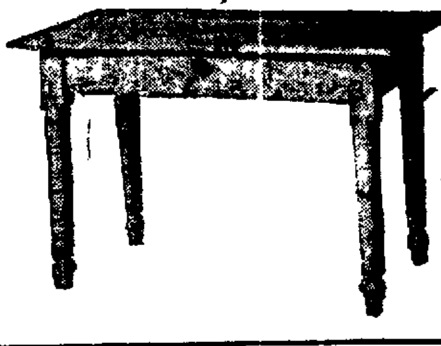

**ALL THE CREDIT YOU WANT**

A LITTLE EACH WEEK FURNISHES A HOUSE FOR YOU, HERE

**Busey Furniture Co**

410-412 SAN PABLO AVE.

OUR FREE RENT LIST IS A GREAT HELP WHEN HOUSE HUNTING


## MAKE PREPARATIONS FOR MANY SETTLERS

MARYSVILLE, Nov. 6.—George L. McDonough, colonization agent of the Union Pacific Railroad Company, was in this city yesterday and spent the day looking over the fruit belt in Sutter county. He states that the purpose of his visit is to gather data relative to the resources of the Sacramento valley. Next spring the company expects to bring a large number of tourists and settlers to the valley The holdings of the Farm Lands Investment Company south of this city, and the Rideout ranch in Sutter county, were among the lands inspected.

### LICENSE FOR HOT DRINKS.

SAN FRANCISCO, Nov. 6.—Tax Collector Bush has been advised by the city attorney in response to an inquiry that confectionery stores serving hot drinks with cakes or sandwiches are subject to the provisions of ordinance No. 1677 governing "places of refreshment" and must pay license fees as is done by other establishments concerning the status of which there is no question.

THINK OF "SCHOOL STREET TERRACE."

For general interior painting — especially where it gets hard usage

Floors and the like. Use Liquid Granite; dries hard, stands soap and water; wears well.

Buswell ready prepared Stains, Varnishes, Enamels are handy things about the house. Of good dealers or of us.

**Buswell**

Eighth, at Broadway, Oakland. Open Saturday Night till 10 p. m.

CLASSIFIED ADS IN THE TRIBUNE PAY BIG RETURNS.

# WEDDING PARTY FORMS IN MORGUE

## Bridal Couple and Attendants Meet at Brown's Undertaking Establishment

In a carefully conceived plan to evade a conspicuous wedding Miss Rachael James of Du Bois Pennsylvania and Claude S Thomas of St Louis Missouri arranged to meet their attendants at Brown's undertaking establishment where it was supposed by their friends that the young couple were to be married but instead they were united by Rev Goodspeed in his apartments in the Hotel Metropole last evening. Mr and Mrs Carl Lewis friends of the contracting parties were the only witnesses After the ceremony a supper was enjoyed in the hotel

SECRET PLANS

The utmost secrecy has been maintained since the young people have been engaged and late last night the acquaintances learned that they were to be married at the undertaking establishment and the [illegible] to the undertaker's parlors where they heard that the couple were married elsewhere

They had only calculated to meet Mr and Mrs Lewis at the undertaker's as that was considered the most convenient rendezvous for the company Lewis and his wife are friends of the undertaker and also Mr Thomas was slightly acquainted with the man in charge of the parlors.

STRANGERS IN CITY

Both Mr and Mrs Thomas are strangers in this city where they have made several friends since their sojourn here Thomas has resided here six months while his bride has been here one month on a vacation

The pretty bride is of the brunette type and is petite and accomplished She is very popular in her home city

Claude Thomas is engaged in the Western Casket company and is highly esteemed by his fellow workers

After a short honeymoon trip the newly wed will reside in Oakland

# EXPLORERS REACH 'SNOW MOUNTAIN'

## Dutch Expedition Attain Peak of Wonder and Name it Princess Juliana

THE HAGUE Nov 6—The famous "snow mountain" in New Guinea which was considered a myth by many scientists though it has attracted the attention of British German and Dutch explorers for several years has been reached by the third expedition organized for that purpose by the Dutch government and commanded by Messrs Hellwich and Weber

The peak was attained after the expedition had sailed up the Digoel river near the western frontier of the British part of the island

The mountain was formally christened Princess Juliana Its altitude was found to be 15 000 feet


# Kills the Dandruff Germ Stops Falling Hair

Others Imitate and Make Similar Claims, but the Genuine and Original Dandruff Germ Destroyer Is

# NEWBRO'S HERPICIDE

The discovery of the dandruff germ as the cause of all hair troubles is not a recent event Prof Unna gave the germ theory to the world in 1887 and two years later Sabouraud [illegible] experiments with a rabbit proved beyond [illegible] the actual existence of this germ

On the [illegible] of this established [illegible] the germ theory came the discovery of Newbro's Herpicide This was the first [illegible] for the destruction of the dandruff germ

There have been other preparations [illegible] to kill this germ [illegible] hair and itching of the scalp But Newbro's Herpicide really does these things For this reason it has long been known as the Original Remedy and the only one that is genuine

Dont be fooled by preparations which are trading upon the marvelous success of Herpicide Remember you take no chances with Newbro's Herpicide It is absolutely guaranteed

Applications at good barber shops

The Herpicide Company of Detroit, Mich, Dept 33B, will send a sample bottle and booklet upon receipt of 10c in postage

**For Sale at all Drug Stores**


# DISCORDANT NOTE IN TAFT'S TRIP

## Augusta Prepares No Program of Entertainment and Papers Are Sarcastic

(By WILLIAM HOSTER.)

AUGUSTA Nov 6—President Taft arrived here at 8 30 o clock this evening He will remain here until noon Wednesday as the guest of Major Joseph B Cummings On his arrival here was welcomed by a big crowd and cheered repeatedly There was no program for his entertainment He was driven immediately to the home of Major Cummings after which a brief informal reception was held and the President then retired to his apartments for the night

It was the first discordant note of the Southern trip and while it will possibly have no effect on the President's course it is a reminder that behind the cheers and enthusiasm with which he is being received here there are deeply rooted feelings [illegible] may be called that are not changing under the President's Southern policy

JOURNAL SARCASTIC

The Columbia State one of the influential newspapers of the South of which William Gonzales brother of the man slain by Senator Tillman's nephew is the editor sounded one [illegible] note [illegible] sarcasm of which was thinly disguised under the hospitable welcome extended to the distinguished visitor

Senator Smith of South Carolina in an interview touched the other chord Both expressions seemed to illustrate the fact that the South is consciously Democratic and is not yet prepared to cut off her moorings

Senator Tillman fell outside the breastworks [illegible] at Columbia The committee invited him to pay $10 for a seat at the luncheon at the capitol and the senator was so incensed that though he rode over in the train from Charleston with the President he cut loose from the party here and refused to ride in one of the official automobiles He walked out to the fair grounds paid his own 50 cents for admission and did not make his appearance again although he rode over on the train with Taft until the President was ready to start for Augusta

It is told of the President that he went hunting in Columbia yesterday for [illegible] bottles of champagne with which to entertain some friends and ran plump against his [illegible] law A big crowd gathered [illegible] to the dispensary [illegible] the liquor [illegible] had ordered the dispensary closed

Tillman sought out Ansel [illegible] discovered that the governor had gone to Charleston to meet the President where the Senator was also due Then Senator Tillman asked Governor Ansel's secretary Bethea to issue an order for the opening of the dispensary

"Impossible" said Bethea

"Suppose I present a doctor's certificate?" asked the Senator

"Nothing doing" was the reply

But while Tillman raved Bethea finally devised a way to go to his assistance

"I'll tell you what I can do Senator" he said "I can introduce you to some citizens who will possibly have what you want But they don't sell it to you You will have to accept it as a gift"

It was finally arranged that way

# KAHN TO PRAISE D. C. GOVERNMENT

## California Congressman Will Laud Commission System Before Washingtonians

WASHINGTON Nov 6 Representative Julius Kahn of San Francisco will [illegible]

# CRIME CRUSHES LETTER RIFLER

## Sending Him to Prison Deprives Mother, Wife and Babes of Support

PITTSBURG Nov 6 — Utterly crushed when he realized that by going to prison his aged mother wife and two baby boys would be deprived of their support Frank [illegible] Magowan former railway mail clerk of Trenton N J who pleaded guilty to the charge of stealing letters while in the employ of the government when brought before Judge Young in the United States District Court burst into tears and was with difficulty calmed to hear the sentence of the court which is fifteen months in prison at Leavenworth

Magowan was indicted October 18 last on two counts and is alleged to have taken three letters containing money while running between New York and Pittsburg The full amounts of alleged peculations were $26

Attorney Jamieson for Magowan offered a number of letters as to his character and habits Among them was a letter from the governor of New Jersey the mayor of Trenton and other city officials State Senators Congressmen and others including the president of a large rubber firm of Trenton, who had offered Magowan employment should sentence be postponed.


Kahns' —— The Always Busy Store —— Kahns'

*Vote for the Bonds November 15th—Vote for Annexation November 16th. Work, Too. Urge Your Friends and Neighbors To Vote YES. After Oakland Has Become a Greater and Better City You Will Feel Amply Rewarded for Your Time and Labor*

# Three Grand Specials In Black Silks

## On Sale Tomorrow Morning In Our Big Silk Section—Thirteenth Street Annex

*Fine Black All-Silk Taffeta—36 inches wide—brilliant, lustrous and full of good wear—worth $1 a yard—sale price* **75c**

*Black All Silk Peau de Soie—1-yd wide—all pure silk—stylish and splendid for service—an extra value at $1.75, now* **$1.12**

*Handsome Black Silk Cotele—one of this season's most desirable silk fabrics for costumes; coats—33-in wide, worth $2.50* **$1.75**

# Our Annual Rug Sale Starts Tomorrow

## Big and Genuine Savings On Brand New Body Brussels, Wilton, Axminster Tapestry and Velvet Rugs In the Very Best Grades

NOW comes the big Rug Event of the year—the housefurnishers' harvest—the Annual Fall Sale at Kahns'. This event grows in magnitude in proportion to the rapidly increasing development of this big store, and it is looked forward to with keener interest and by a vastly larger number of people as the years roll on Extensive preparations have been in progress for weeks to make this sale better than its predecessors—to have it eclipse them all in value-giving—and we promise that the bargains will prove even better in realization than anticipation. The rugs are all of standard quality—the patterns are very choice—the colorings possess far more than ordinary beauty—and the savings are large and splendid. We positively guarantee that rugs of equal quality and elegance cannot be bought elsewhere for a penny less than the prices quoted below as "regular."

# Rug Prices Are Advancing—We May Never Again Be Able to Give You Equal Values

## See 12th Street Window Display—Study the Following Prices Carefully

| | | | | |
|---|---|---|---|---|
| Axminster Rugs—12x15—the $45 00 kind for . . . $35.00 | Smith's Axminster Rugs—9x12—the $27 grade for . . . $18.75 | Axminster Rugs—36x72—the $4 25 grade for . . . $3.15 | Seamless Tapestry Rugs—9x12—the $17 grade for . . . $15.00 | Figured Crex Rugs—9x12—$10.50 grade for . . . $8.50 |
| Axminster Rugs—10 6x13 6—the $35 grade for . . . $28.50 | Axminster Rugs—6x9—the $16 00 grade for . . . $12.50 | Axminster Rugs—27x54—the $2 50 grade for . . . $1.90 | Seamed Tapestry Rugs—9x12—the $16 grade for . . . $12.50 | Plain Crex Rugs—9x12—the $9.00 grade for . . . $7.50 |
| Axminster Rugs—9x12—the $30 00 grade for . . . $21.50 | Axminster Rugs—4.6x6—the $9 50 grade for . . . $7.00 | Body Brussels Rugs—9x12—the $32.50 grade for . . . $24.50 | Tapestry Rugs—6x9—the $8.50 grade for . . . $6.50 | One-piece Wiltons—9x12—the $50.00 grade for . . . $37.50 |

## Carpet Samples at Half the Regular Prices When Cut from the Piece— GREAT VARIETY

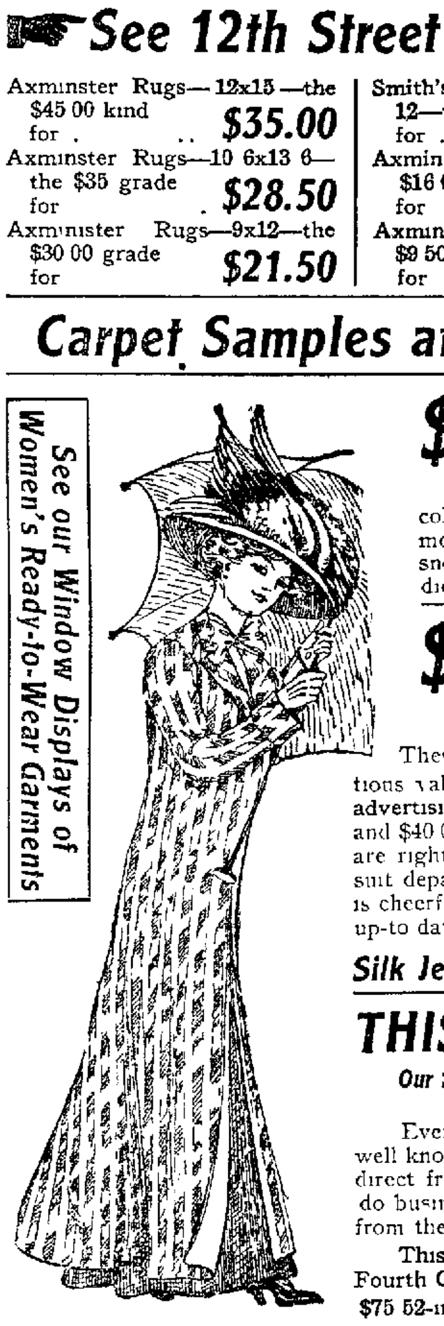


# $12.00 MOIRE RAINCOATS FOR $7.95

The raincoat has such multiple uses, no woman can afford to be without one It affords perfect protection against rain, cold and storm, and is appropriate for street and evening wear The raincoat we advertise today is made of silky rubberized moire, and has cemented seams It covers the figure from top to toe, and its wearer can defy rain, hail, sleet, snow and cold It is dust-proof, and therefore an ideal garment for automobile and carriage wear It is a splendid $12 value, and our only reason for offering it at a reduced price is to advertise our unrivaled raincoat stock . . . **$7.95**

# $35.00 AND $40.00 SUITS FOR $25.00

## Our Greatest Suit Sale of the Season Swings into Its Second Week With Vigor and Dash

These suits are actually worth what we say they are—$35 00 and $40 00 This store never quotes fictitious valuations of worth Its announcements never try to electrify your interest with false promises **Its advertising always tells the truth** Therefore, when we tell you that these $25 00 suits are worth $35 00 and $40 00 you may place implicit confidence in the statement The suits are desirable in every way Styles are right—fabrics are right—colors are right—and the tailorwork baffles criticism But the manager of our suit department is out for a record He is determined that this shall be his banner season To that end he is cheerfully sacrificing profit to business-building Hence this sale of handsome and strictly up-to date $35 00 and $40 00 suits at . . . . . . **$25.00**

*Silk Jersey Dresses All Half Price—$25.00 and $30.00 One-Piece Dresses $15.00*

# THIS STORE IS HEADQUARTERS FOR FURS

*Our Styles are the Handsomest in the City—And Our Prices are so Very Reasonable They Will Make You Open Your Eyes and Your Purse*

Every fashionable kind of Neck Fur and Muff can be bought to best advantage here This fact is so well known that our statement of it is safely sheltered from all risk of controversy We buy these goods direct from the largest manufacturers in the world—in quantities that compel confidential prices—and we do business on the principle that it's better to have small profits from the many rather than large profits from the few

**This week—as an extra special attraction—we will offer all our Mink Neck Furs and Muffs at One-Fourth Off the Marked Prices. The opportunity is a sensational one.**

**$75 52-inch Genuine Moire Caracul Coats for $60—$60 50-inch Genuine Russian Ponyskin Coats for $45.**

### HAND BAGS
Of fine patent leather—fitted with money purse—several different shapes—worth double our special price—each . . **$1.35**

### 'KERCHIEFS
Women's Initial Handkerchiefs—quite fine and sheer—pretty initials — special price per box of 6 50c—each . . . . . **10c**

### YOU ARE INVITED
To come and see our magnificent display of **Neckwear, Veilings, Gloves, Laces, Leather Goods, Trimmings and Buttons.**

### RIBBONS
Dresden Ribbons — all pure silk—beautiful new patterns—five inches wide—worth 75c a yard—special price . . . . . . **50c**

### 'KERCHIEFS
Men's Initial Handkerchiefs, in plain and crossbar materials—good size and quality—six for 65c—each . . . . . . **12½c**

### Messaline Silk Waists
Some are strictly tailor-made—some are elaborately trimmed—worth $5 and $6 00 each—your choice . . . . **$2.45**

### Sale of Silk Petticoats
Made of the celebrated Kahnsilk—guaranteed to give satisfactory wear for 8 months—black and all colors—worth $5 **$3.95**

### Sale of Blanket Robes
Made of splendid materials, in handsome new patterns and colorings—regular price $5 each—On sale for one week at **$2.95**

### A Sale of Women's Waists
Fine Tailored Waists of linen and linene—the best $2 50 and $3 grades—on sale tomorrow and as long as they last at **$1.95**

## Sale of Mufflers
Tomorrow we will sell a special purchase of the "Popular Way" Knit Mufflers for women at about half price Black, white and all colors They have slight imperfections — so slight that the chances are you would never notice them. But this store always sells goods for just what they are, so we tell you frankly that these Mufflers are "seconds" The regular price—all over the country—is 50c Our price for this lot is . . . . . . **29c**

## Petticoat Flounces
All ready for use. Have you seen them? They are made of sateen, spunglass, nearsilk and other similar fabrics, and come in a great variety of patterns.

On Sale in Our Lining Department

# WOMEN'S FLANNELETTE NIGHTGOWNS

*THREE HANDSOME STYLES AND THREE EXTRAORDINARY VALUES AT A DOLLAR*

STYLE ONE is made of English Flannelette. It has a double yoke both back and front, and the yoke, collar and sleeves are trimmed with fancy silk braid. It is cut extra full where fullness is a desirable feature Each . . . . . . **$1.00**

STYLE TWO is made of best quality white Daisy Cloth. It has a hemstitched circular yoke and full Bishop sleeves. Generously full sizes. Each . . . . . . **$1.00**

STYLE THREE is of extra quality Flannelette, in dainty pink and blue stripes. It has a rolling collar and full gathered sleeves, which are prettily trimmed. Each . . . . . . **$1.00**

*Our Greatest Clearance Sale of China, Glassware, Lamps, Ornaments and Housekeeping Goods Is Still In Progress. The Bargains Are Altogether Too Big To Be Missed. Oakland Never Saw Such Low Prices.*

## Dress Goods
Continual change is the order of the day in the Dress Goods Store The beautiful fabrics you see today are gone tomorrow—but equally handsome stuffs come to take their places Here are some of the newest arrivals:

Fancy Worsted Suitings—44 inches wide . . . . **$1.25**

Fancy Cheveronia Suitings—52 inches wide . . . . **$1.50**

Heavy Mannish Suitings—54 inches wide . . . . **$2.00**

We have just received several new colors in our famous Altura Broadcloth at . . . . **98c**

## Shirt Waist Patterns
On sale tomorrow. Beautiful Hand Embroidered Shirt Waist Patterns, in crepe and poplin Never before shown on this coast Originally made to sell at $8 00 each Our price for this sale . . . . . . **$4.00**

See Window Display.

# Kahn Bros
THE ALWAYS BUSY STORE

TWELFTH AND WASHINGTON STS., OAKLAND

SPORTING NEWS

# Oakland Tribune.

Telegraphic and Local News

VOL. LXXII — OAKLAND, CALIFORNIA, SUNDAY MORNING, NOVEMBER 7, 1909. — PAGES 29 TO 36 — NO. 7[illegible]

# Former Mayor Shoots Three Children; Slays Himself

## GIVES LYSOL TO BABE TO STOP ITS CRYING

### Angry Domestic Adopts Cruel Means to Quiet Wails of an Infant

### CONFESSES HER CRIME WHEN TAKEN TO JAIL

### Child's Life May Be Saved But Its Condition is Very Precarious

SAN FRANCISCO, Nov. 6.—Angered at the crying of a 19 months-old baby committed to her care and unable to stop the wailing of the infant, Mrs. Lucila Nolan, a domestic in the family of Samuel Silver of the La Boheme cafe, deliberately fed the baby a dose of lysol yesterday.

The crime was brought to the attention of the police through a report of Dr. Van Wyke of the German Hospital, who was called into attend the case and the woman was taken into custody this afternoon after making a full confession to Detective Joseph Redmond. She is being held in detinue pending the result of the babe's injuries.

**GIVEN HEROIC TREATMENT**

Mrs. Nolan informed the officer that she had just taken a drink of whisky and had then noticed the bottle of lysol laying near. She tasted it and found that it burned her tongue. A moment later when the infant's cries disturbed her she poured some of the deadly fluid down its throat. Then realizing that the little one might die she ran into an adjoining room and told the mother that it had gotten hold of the poison. A visitor in the house rushed in, seized the babe by the feet and held it head downward, shaking it violently and causing some of the poison to come out of its mouth.

**BELIEVES WOMAN CRAZY**

When Dr. Van Wyke was later summoned he stated that this action had probably saved the infant's life. It is, however, not yet out of danger and has taken but little nourishment since the occurrence.

Silver declares himself thankful that his two other children were not in the room at the time and says he believes Mrs. Nolan is demented and would have liked to poison them all.

## BAPTISTS READY FOR CONVENTION

### State Problems to Be Among Topics of Discussion at First Church

The annual [illegible] of the Northern California Baptist association opens in the First Baptist church next Tuesday morning [illegible] o'clock with sessions [illegible] and 7:30 p. m. daily [illegible] November 11. Among the distinguished churchmen to be [illegible] will be Rev. George B. [illegible] of Denver and Dr. Kittredge Wheeler of Chicago. These men will [illegible] addresses.

[illegible] as follows:

[illegible] Missionary Societies, Tuesday, November [illegible] and 7:30 [illegible]

[illegible] conference in Sunday school [illegible] November 9, 10 a. m. [illegible] F. B. Hitch[illegible] [illegible] J. M. Vaughn [illegible] Evangelism [illegible] Wednesday, No[illegible] report of board [illegible] missions [illegible] W. B[illegible] [illegible] H. W. D[illegible] p. m. [illegible] Ministerial [illegible] Dr. [illegible] D. M. McPhail [illegible] session 7:30 p. [illegible] addresses by [illegible] Question [illegible] Aspects of [illegible]

[illegible]

[illegible] 10 a. m. [illegible] our dual [illegible] boards [illegible] address [illegible] by Mrs. H. W. [illegible] M. Hicks and Professor M. [illegible] Stanford.

Sunday, 11 a. m., sermon [illegible] Kittredge Wheeler, [illegible] 30 p. m. [illegible] by Dr. G. B. Vosburgh.

## Skull Is Fractured in Fall From Car

SAN FRANCISCO, Nov. 6.—Charles Petersen, a laborer residing in Oakland, was fatally hurt at Beale and Market streets by falling from a Market-street car. Just how the accident occurred could not be definitely learned, but it is supposed that the man slipped when alighting and fell on the pavement.

At the Harbor Hospital Dr. Beasely ascertained that he was suffering from a fracture of the skull.

## CHICAGO WOMAN UNEARTHS BIG FOUR FRAUDS

### Gives Information to Authorities That Develops $200,000 Railway Steal

### DEFAULTING TREASURER IMPLICATES ONE E. S. COOK

### Scandal at General Offices of Vanderbilt Line Assumes Startling Proportions

CHICAGO, Nov. 6.—That a Chicago woman—and no other than Mrs. Jeannette T. Ford, who through a series of escapades and scandals has stood for the past six years in the limelight of newspaper publicity—gave information to the Cincinnati authorities that led to the uncovering of the $200,000 defalcation from the Big Four Railroad, resulting in the confession of C. L. Warriner, treasurer of the road, and involving E. S. Cook of this city, is the assertion of the latter's friends today.

The contention was given color when Attorney Delavan Cole, lawyer for Cook, declared that he would not be surprised to learn that Mrs. Ford's hand had figured in the whole situation.

**WOMAN HOUNDS COOK**

Time and again this woman has sought to blackmail Cook," said Attorney Cole, "and brought him much unfavorable notoriety. She would stop at nothing that would bring him humiliation or trouble. I can state positively that she is not in the city at this time, although I do not know her exact whereabouts. She left here last April."

"Is she in Cincinnati?" Mr. Cole was asked.

"I do not know," replied the lawyer.

Cincinnati was the former home of Mrs. Ford and she is believed to be the comely widow spoken of in the confession of Warriner, in which he at the same time charged Cook with blackmail.

Meanwhile the Cincinnati defalcation scandal is being threshed out. Cook has remained in hiding. He was not at his home in the aristocratic Lessing apartments [illegible] the previous night and the members of his family are refusing to answer questions put to them by detectives and newspaper men. A report, however, that he had gone to Cincinnati to clear his name of the imputation put against him was denied by his lawyer.

**COOK SHUNS ANNOYANCE**

Mr. Cook is [illegible] annoyance," said Attorney Cole. "He has not left the city though. Why should he go to Cincinnati? So far as I understand it there have been no charges made against him in any formal way. So soon as there is any process brought to my attention by authorized officers I will produce Mr. Cook within twenty minutes.

Mr. Cook will make no effort to escape the consequences of any definite charges that may be made. He is prepared to meet any such veiled accusations that have been made, but he will make no reply until these have assumed more definite shape."

In the meantime [illegible] for [illegible] Mrs. Ford, who has played [illegible] prominent part in the life of the Chicago man. She [illegible] from Cincinnati several years ago after the death of her husband. Whether or not she knew Cook when he was employed in the Ohio city is not known, but it is certain that soon after coming here she met him frequently.

**WOMAN CREATES SENSATION**

Six years ago she [illegible] in a downtown hotel [illegible] him with an umbrella, which was the beginning of a series of startling sensations and lawsuits, [illegible] but disrupted the Cook family.

In April this [illegible] culminated in the arrest of Mrs. Ford in front of the Lessing apartments, whether she had gone with a revolver with the declared intention of killing Cook.

"Take me prisoner if he dares to," she shouted to the policeman when he placed his hands upon her. "I'll go, while the world will hear from me, and that man (pointing to Cook) will suffer."

On this occasion Mrs. Ford was fined $[illegible]0 on the charge of disorderly conduct. The fine was quickly paid and the vindictive woman returned to her home at [illegible] Michigan avenue. She packed her furniture and belongings and departed, telling none of her friends where she was going.

Her maid took Mrs. Ford's three-year-old daughter to [illegible] time in the Wellington Hotel. The rent for her apartment was [illegible] to the maid regularly by special delivery. The [illegible] and her guardian have now disappeared. They left no forwarding address and no trace of them can be found.

None of the neighbors at Mrs. Ford's old home could give any information that would lead to her whereabouts.

**MRS. FORD HAS TRUMP CARD**

A prominent Chicago lawyer to whom Mrs. Ford told the story of her relations with Cook, and who advised her in connection with her legal affairs, made the following statement today:

"Mrs. Ford frequently came to me in regard to her difficulties with Cook. She related a story of fearfully inhuman treatment at his hands. She asserted that Cook was the father of her child and she on one occasion had him arrested upon this charge.

"The matter was [illegible] up in some way out of court. I prepared the papers for the suit in the $25,000 damage suit brought by her against Cook on her allegation of his inhuman treatment of her. A truce was patched up and this suit was never pressed.

"It always appeared to me that she held some trump card over Cook by which she hoped to make him kneel to her wishes. She frequently threatened that she would ultimately bring him to time. It was my belief that she wished him to marry her. She claimed to have been unaware of the fact that he was married already."

## *Members of Danish Colony to Witness Performance of Drama Given Under Auspices of Countrywomen*

MEMBERS OF THE DANISH SOCIETY WHO WILL TAKE PART IN THE THEATRICAL PERFORMANCE TONIGHT.

The members of the Danish colony of this city will be the guests at a theatrical performance to be given tonight in Rice Institute Hall by the members of Denmark Lodge No. 17, Danish Sisterhood. The entertainment will be followed by a ball. Much enthusiasm has been manifested in the event, which will be one of the important social functions of the season [illegible] Danish [illegible] looked forward to with keen pleasure by the members of the order and their friends. The committee appointed to take charge of the affair is as follows: Mrs. B. K. Truelsen, chairman; Mrs. T. H. Zeigler, Mrs. Mari Jorgensen, Mrs. Lynow and Mrs. Carl Schmidt.

The Danish drama entitled "Valbygaasen," written in 1836 by Erik [illegible] will be presented by a company of amateur performers composed of Mr. and Mrs. B. K. Truelsen, Mrs. J. Neilson, Mr. Johnson, Mr. and Mrs. K. Swabeflug[illegible]. The play is under the direction of Miss Elsie Rose. Twenty years ago the drama was given in San Francisco, where it met with great success. For the first time the comedy will be presented in this city for the benefit of the relief fund of the Danish lodge.

## WOMAN'S BODY PETRIFIES UNTIL SHE LOSES POWER OF SPEECH; SHE DIES

NEW ORLEANS, Nov. 6.—Mrs. Catherine Barrow, aged 46 years, of Rosedale, La., is dead at the Charity Hospital in this city after a lingering illness.

She had been afflicted with a strange complaint for the past year. Petrification, which gradually set in, solidified her whole body and at the last she could not speak. Her flesh was so hard that impressions could not be made in it with the finger.

The case attracted much attention and has mystified the local medical fraternity, being unparalleled in the history of medicine and impossible of diagnosis.

## GAMBLERS TRY TO ROB SAILOR

### Discharged Jackie Nearly Loses Four Years' Savings in Saloon Dice Game

Marshal Edward Carey of Emeryville is investigating the charge of William [illegible], a sailor, who complains he was [illegible] of $1[illegible] in cash and almost out of $[illegible] in an Emeryville saloon. Johnson related his adventure to Deputy District Attorney Smith [illegible] refused to give his name at that time.

He claims he entered the Emeryville saloon with the entire savings of four years in the navy, having been mustered out [illegible] only a few days [illegible]. He was induced to bet upon the fall of the dice [illegible] won a few dollars. Then it was suggested that he wager $100 on the dice and he went out to get his check cashed, putting up $1[illegible] to insure his return. He failed to cash the check and returned to find that the players and his $1[illegible] had departed.

## KINSELL PROPERTY NOT SOLD IN AUCTION

In a news item appearing in Thursday night's paper the impression was created that the auction sale held at the Kinsell homestead yesterday was to dispose of the last of the property of the Kinsell family.

The facts of the case are that the Kinsell family sold this property some years [illegible]. It [illegible] the property of the Citizens' Savings Bank of San Francisco and in the liquidation of said bank, with which the Kinsells are in nowise concerned, the property is ordered sold.

## WRECK KILLS 4 AND SPILLS MILLION

### Thirty Others Injured When Express Train Sidewipes Engine

### FORTUNE SCATTERED ON BANKS OF RIVER

### Engineer Crushed Under Cab When About to Leap From Window

JERSEY CITY, N. J., Nov. 6.—Four railroad employes were killed outright, thirty other persons injured, six of them seriously, and $1,000,000 in gold consigned from the Philadelphia Mint to New York banks was tossed about in jeopardy of theft when express train No. 104 on the Pennsylvania railroad sidewiped an engine on the trestle east of Brunswick street today.

The dead:

**JOHN SPILLE** of Trenton, an engineer.

**JOHN McCLURE** of Newark, fireman.

**JOHN MONROE**, fireman.

**STANLEY BROSKIT**, a trackwalker.

**ENGINEER CRUSHED**

Spille, the engineer of the passenger train, was killed by a most amazing fatality a block away from the scene of the accident. His engine pulled loose from the cars and Spille was about to jump when the tender toppled over on him, crushing him.

But for the fact that the passenger cars were built of steel the list of dead would have been heavier. The fore cars of the passenger were telescoped.

Policemen and plain clothesmen railroad detectives kept watch on the gold.

**BIG CROWD WAITS**

More than 5000 people crowded the Jersey City terminal of the Pennsylvania Railroad from 11 o'clock until late tonight because there were no trains to carry them to their destinations. The wreck which occurred this morning on the high trestle just beyond the station completely tied up the passenger system and it was 9:15 o'clock tonight when the first trains were enabled to get into the station, they having been lying beyond the wreck since morning.

Many of the people congregated in the station were waiting for friends they expected on incoming trains. Although the railroad official did all they could to keep the crowd posted there was much confusion and thousands of people returned home during the early hours of the evening being unable to get a train to take them away after waiting from early this morning. The station restaurant never before did such a business and many of the things on the bill of fare were exhausted. Many people were fed on dining-cars lying in the station waiting to be attached to trains going west and south.

**TRAFFIC STOPPED TEN HOURS**

Although only four tracks and part of the high trestle had been damaged, the accident occurred at a place where most of the important cross-over switches are located. Before any train could be moved the havoc caused by the wreck had to be entirely removed, the trestle supported with heavy timbers a foot square, a roadbed built and then new tracks laid.

It was estimated that besides the entire system between Washington and New York as well as Chicago and Jersey City, being completely upset there were scores of trains waiting from four to ten hours to get into the Jersey City terminal. The trains scheduled to leave Jersey City were detained until long after 9 o'clock tonight.

## CHILDREN SHOULD ATTEND SCHOOL THE YEAR ROUND, SAYS WISCONSIN EDUCATOR

LAWRENCE, Kas., Nov. 6.—E. A. Ross, professor of sociology in the University of Wisconsin, in an address to the students of the University of Kansas here yesterday, declared that school vacations are a relic of pioneer days and that children should attend school twelve months in the year. The fact that in the early days the children were needed to help with the crops is cited by Professor Ross as the reason for the original vacation. Now that this necessity has passed he advocates a continuous school term with lighter work during the summer months.

## BOAT CAPSIZES; THREE DROWNED

### Swells From River Steamer Upset Small Craft With Fatal Results

MORGANTOWN, W. Va., Nov. 6.—Three men were drowned and a fourth narrowly escaped death when a rowboat was capsized by the swell of a passing towboat on the Monongahela river about two miles above Morgantown today. All three bodies were recovered.

The drowned are:

Clarence S. Johns, 31 years old, Morgantown.

Robert C. Johns, 28 years old, married, Morgantown.

Charles Knotts, 25 years old, of Newton, Pa.

Charles Jolliffe, 32 years old, of Morgantown, managed to swim until rescued by a skiff sent out by a towboat.

The men boarded the rowboat on the west side of the Monongahela river intending to run across to the pumping station of the Standard Oil Company, where they were employed. Half way across the boat was struck by swells from a towboat which passed their little craft and they were capsized.

**STEVENSON NOT GUILTY**

SAN FRANCISCO, Nov. 6.—The case against John Stevenson, charged with voting illegally on election day, was dismissed today in the Police Court at the request of Assistant District Attorney William Sweigert, who stated that a mistake had been made in the arrest. Sweigert was instrumental in having Stevenson arrested in the first instance. Stevenson, it developed, voted lawfully.

## FINANCE WAR ON WHITE SLAVE TRAFFIC

### Carnegie and Rockefeller Pledge Big Sum to Help in Fight

### SPECIAL AGENTS TO CHECK IMPORTATIONS

### Society Will Send Sleuths to Europe—Campaign is Already Launched.

NEW YORK, Nov. 6.—A concerted war on the white slave traffic throughout the United States, financed by John D. Rockefeller, Andrew Carnegie, Mrs. Russell Sage and Miss Helen Gould, is to be inaugurated.

This is the statement made here today by persons who have been active in the crusade against this evil in this city, which is recognized as the headquarters of the traffic.

A committee of fourteen consisting of some of the best known people in New York, which has been investigating this and kindred cases dealing with the so-called Raines law hotels, is to have direction of the campaign.

**MANY ENTER FIGHT**

At the head of this committee is Rev. Dr. John P. Peters, rector of St. Michael's Protestant Episcopal Church, who will probably be appointed by the coadjutor of New York. Associated with him is Rev. Dr. Lee W. Beatty, who gave up a prosperous church in Minnesota to engage in settlement work; Henry L. Stimson, former United States District Attorney; Congressman William S. Bennett, Mrs. William H. Baldwin Jr., Rev. William Adams Brown of the Union Theological Seminary; Francis Louis Slade, treasurer of the committee; Professor Francis M. Burdick, head of the law department of Columbia College, and former Mayor of Utica, N. Y.; Mrs. Frances A. Keller, member of the State Immigration Commission; Edward J. McGuire, Rabbi H. Pereira Mendez of Central Park West Jewish Temple, George Havens Putnam, Isaac N. Seligman and Mrs. B. G. Simovitch.

**SOLD LIKE MERCHANDISE**

This committee has already done much to mitigate the evils of Raines law hotels and has gathered a vast mass of information concerning the traffic in white slaves. That the slave traffic syndicate, which has its headquarters in this city, not only imports young women from Europe but gets many girls and young women already here into their power and distributes them to other cities just as though they were mere merchandise has been demonstrated.

Money was needed to carry on an effective campaign against the traffic, not only here but in practically every big city in the country. When the facts were presented to Messrs. Carnegie and Rockefeller, Mrs. Sage and Miss Gould, the financial end of it was quickly attended to and work has already begun.

**POST AGENTS EVERYWHERE**

The plan of campaign will not be made public for reasons, but agents will be sent to European shipping points from which the white slave syndicate draws its main source of supply. Its operations throughout this country will be given especial attention and no effort will be spared to break up the traffic.

## MANSON PREPARES BOND ESTIMATES

### Will Tell Exact Sums Needed for Geary Street Road and Hetch-Hetchy

SAN FRANCISCO, Nov. 6.—City Engineer Manson stated yesterday that he would have his estimates of cost of the Geary street road and the Hetch-Hetchy water system ready by a week from Monday for transmission to the Board of Public Works and through that body to the Board of Supervisors.

The public utilities committee with the cost figures at hand will then be able to prepare at once the two ordinances providing for the special elections on the question of issuing bonds to cover the cost of the two projects and these ordinances will probably go to print a week later. Allowing due time for necessary publication of the bills and other "incidentals" of the proceedings, the first of the two elections may be held on or at any time after December 22d and the second as many days later as the public utilities committee may decide to consider advisable.

The City Engineer stated yesterday that he already has the Geary-street figures ready in detail, but that he will not assemble them into a total until the public utilities committee shall decide definitely as to just how the road shall be built—how much new work is to be done, how much old material if any is to be used—so that he may report a single definite sum as the estimated total cost.

He sent a brief note to the committee yesterday asking that exact data be furnished him and Chairman Johnston of the committee stated later in the day that the matter would be decided at next Wednesday's meeting.

## CATHOLIC LADIES' AID TO GIVE WHIST TOURNEY

ALAMEDA, Nov. 6.—Branch No. 3, Catholic Ladies Aid Society, will give a whist party Tuesday evening, November 9, at Lafayette hall, corner San Antonio and Lafayette streets. Beautiful prizes will be given. The committee in charge are Mrs. P. J. Lechner, Mrs. Thomas Hoskins and Mrs. G. V. DeLorme.

## KILLS RATHER THAN LOSE HIS HOME

### Fears Household Goods Will Be Taken: Tries to Annihilate Family

### SLAYS ONE CHILD THEN PUTS BULLET IN HEART

### Two Dead and Two Others Injured as Result of Former Mayor's Crime

GREENSBURG, Pa., Nov. 6.—A[illegible] frightful alternative to paying about $100 back rent or having the sheriff take his household goods, Edward Joseph Perry, one of the best known men of this place and a former mayor, today shot three of his younger children, one fatally, and then put a bullet through his own heart.

The dead:

**EDWARD JOSEPH PERRY**, aged 35 years.

**ELIZABETH**, aged 4; shot through the body near the heart; died at Westmoreland County Hospital [illegible] 10:20 a. m.

Badly injured:

**RICHARD**, aged 11; shot in the [illegible] side just below the heart; at Westmoreland County Hospital with bare fighting chance for life.

**JENNETH**, aged 6, shot through the left side; at the Westmoreland County Hospital, may recover.

**TWO ONLY ESCAPE.**

Mrs. Kate Perry, aged 78, mother of Perry, was seated on the front porch when the crime occurred. [illegible] grandmother was sitting on the porch of the house with Baby Marg[illegible], aged 1 year, Perry's youngest child, in her arms. This is how the infant, whose crib was in her father's room, escaped.

## BOY DYING FROM BROTHER'S SHOT

### Accidental Discharge of [illegible] Rifle Sends Ball Into Child's Body

CHICAGO, Nov. 6.—Leonard [illegible]ton Dreck, 10 years old, is dying at the Oak Park Hospital from a bullet wound in abdomen inflicted by his brother, Thomas Hollendeck, [illegible] years of age. Leonard was standing in the yard of his home, 4[illegible] [illegible]cle avenue, Forest Park, when the accident occurred. He was playing with companions while they waited for the older brother.

Thomas had gone into the house to get an old rifle and he was examining it at the window. The muzzle was pointed at the group in the [illegible] and the boy's finger struck the trigger. A sharp report followed. Leonard fell to the ground with a bullet through his body.

The police and a physician were summoned and the injured boy was taken to the hospital, where expert surgical attendance was given him in the hope of saving his life, but it is believed by them that the child has no chance for recovery.

## SOCIETY MUSICALE AT STRATTON HOME

### Delightful Program is Given by the Steindorff Ladies' Trio

The Steindorff ladies' trio, including in its membership a group of society women who devote a portion of their time to vocal study, rendered an exceptionally interesting program yesterday afternoon for a company of the guests. Mrs. Frederick S. Stratton threw open her home in Harrison [illegible] for the affair and the program presented showed the result of extended study on the part of the singers. Miss Mary Sherwood, 'cellist, assisted the trio and her numbers were charmingly given. Miss Sherwood is one of the younger musicians and is making a place for herself among the artists of the State.

The program included:

"Nymphs of the Wood" (De[illegible]), "Come M Love" (Chaminade), "[illegible]king Romance" (Hadley); (a) A[illegible] (Goltermann), (b) "Serenade" ([illegible] Herbert), Miss Sherwood; "Wandering Night Song" (Buck), "On [illegible] Wings," "Dreams," "Nature's Re[illegible]tion," "Polonaise de Concert" ([illegible] Popper), Miss Sherwood; "O'er [illegible] Sea" (Vincent d'Indy).

The trio includes Miss May C[illegible], Miss Genevieve Chambers, Mrs. William Ketcham, first sopranos; [illegible] Mary Knowles, Miss Carolyn [illegible], Mrs. Charles Hubbard, second sopranos; Miss Carrie Nicholson, [illegible] George Jensen, Mrs. Samuel C[illegible], first altos; Mrs. Olive Reed Cu[illegible], Mrs. Charles L. Morey, Mrs. Frederick Stratton, second altos.

Paul Steindorff is the director of the trio and his effective service as accompanist yesterday was a decided factor in the successful presentation of a most delightful program.

The half a hundred or more [illegible] enjoyed an informal tea after the musicale's conclusion.

## ...in Your Hair a Rich Brown

**...ple Preparation of Walnut Juice That Defies Detection**

...n interesting little book has been is... on the remarkable effects of walnut ...e in staining gray, faded or bleached .... It has the advantage over hair ... of being non injurious to the hair ...taining no silver sulphur lead or ...r poisons which cause hair falling ... containing no odor no oil no sedi...t and no grease. At the same time ... opportunity is given to every one ... wishes to stain the hair to send ... one of the laboratory trial packages ...ch Mrs Potter's ... Supply 640 Groton Building Cincinnati, Ohio ... send by mail in plain sealed ...pper ...hose desiring to procure a trial pack... of this walnut juice hair stain ... as their book on hair should write ... the above address and inclose ... in stamps or coin and if ... to continue the treatment ... preparation may be obtained at drug ... generally at $1 ... a full size ...kage.

...is said that this stain blends so ...ly with the actual color of the hair ... to a celve experts. It can be ap...d in a few moments with the comb ... thirty days. It stains nothing ... the hair and does it evenly from tip ... root. Any shade can be obtained from ...beautiful rich brown to almost black. ... does not rub off on clothing. One ...le ordinarily lasts a year. ...end for the 25 cent trial package to-...

...rs Potter's Walnut Juice Hair Stain ...recommended and for sale in Oakland ... The Owl Drug Co., Thirteenth and ...adway, Washington and Tenth sts., Thirteenth st., Sixteenth and San ...blo avenue.



## COMPLETE RESTORATION OF ... HEALTH AWAITS YOU

### ...en If Other Efforts You Have Made Have Not Been Successful, That Should Not Keep You From Seeing

## DR. T. FOO YUEN

...f he takes your case you may rest ...ured he will bring you back to health ...ain even though you may have s...

...ed a long time. DR. T. FOO YUEN'S ...atment will show results from th... ...r. However the HERB REMEDIES ...at the Doctor uses are not as highly ...ncentrated as are some of the ... ...edicines that you have been p... your system with, yet if you will be ...tient and use the remedies pre... ...ou will know what it is ... ...ORED HEALTH ... ...rth living. During the time ... ...ving these medicines DR. T. FOO ...EN is keeping in ... ...ur case and changing ... ...e system requires keeping ... ...se by daily pulse diagnoses.

DR T FOO YUEN does not care so ...ch about knowing your symptoms. He ...es to the seat of the disease which lies ...uden deeper than the symptoms would ...dicate. DR. T FOO YUEN learns ...e seat of the disease entirely by the ...lse diagnosis.

THIS IS THE SECRET OF THE DOCTOR'S GREAT SUCCESS. He has ...d many years of experience and spent ...any years in study to acquire this ...owledge.

No one can diagnose your case as ...ccessfully by your statement of your ...mptoms. If you try to do it you will ...ry likely get the wrong medicine and ...ry likely will do you more harm than ...od ... certainly you are not getting on ...tter.

DR. T. FOO YUEN makes no charge ...r the ... which he explains to ...u fully without asking you any qu... ...ms and ... without m... ...ying ... not satisfied with ...s ability to ...

Call or send for the free book the ...octor has written on "The Science of Oriental Medicine, Diet and Hygiene." ...ou will prize it as the best ... ...ve ... on the above subjects. It ...lls you how to get well and how to ...ep well.

DR. T. FOO YUEN'S office is

**912 Broadway, at 28th St. Oakland, Cal.**



You'll find a Buswell paint ...arnish or stain for any kind ...f fixing up you want to do ...side the house this fall.

For walls or woodwork Buswell Lead-and Zinc Paint, or Enamels ...r Varnishes for floors, Enamel Granite or Buswell Floor Paints ...ard wax polish, marble ... or fin...sh.

Stains and Enamels for other ...ses brushes to put em on with ...ll Buswell quality.

If your dealer will not supply ...ou, come to us

**Buswell**

Eighth, at Broadway, Oakland
Open Saturday Night till 10 p m



## SAVE MONEY! AVOID PAIN

### Teeth Extracted Without Pain

**Acknowledged to be the easiest and best painless extractors in Oakland**

Until Nov 30 we have decided to make our best sets of teeth for $3.00

| | |
|---|---|
| SET OF TEETH | $3.00 |
| 22K GOLD CROWNS | 2.00 |
| GOLD FILLINGS | 1.00 |
| SILVER FILLINGS | .50 |
| BRIDGEWORK | 2.00 |

No charge for extracting when teeth ...re ordered. A written guarantee for 20 ...ears with all work.

## BOSTON DENTAL PARLORS

1158½ WASHINGTON ST.
HOURS—Week days, 9 to 8. Sundays, 9 to 2.



CLASSIFIED ADS IN THE TRIBUNE PAY BIG RETURNS FOR THE MONEY INVESTED.


# CARPENTERS TO BANQUET M'CARTHY

## Newly Elected Mayor, Pioneer Member, to Get Present of Fine Gavel

SAN FRANCISCO Nov 6.—Carpenters Union No 22, the largest of its kind in the country, has voted to tender a reception and banquet to Mayor-Elect P H McCarthy who has been one of its pioneers and active members. This action was taken Friday night after McCarthy had ... his comrades thanking them for their loyal and staunch support last Tuesday. He said he would endeavor to attend the meetings as often as possible and hoped that his municipal duties would not keep him away. He said he would be the same P H McCarthy the next two years as his comrades knew him in the past.

The union appointed the following committee to make arrangements for the feast: John T Burns, John Campbell, A O'Brien, William P Dole and J C Kloos. The date has not been determined. A handsome gavel will ... presented the mayor-elect on the occasion which he is expected to use when presiding over the Board of Supervisors.

A committee was also appointed to draft suitable resolutions which will be engrossed and ... The memorial will also be presented at the banquet.

Delegate Daniel Tuttenheim for Barbers Union No 148 reported to the Labor Council Friday night that a number ... have refused to ... closing hours ... union and also refusing to employ union men. He said there are ten shops that are keeping open day and night and also violating the ... Sunday closing rule. These shops run all day Sunday. They employ about fifty men none of whom are holders of union cards. The barbers ask the aid of the council to change the attitude of these proprietors and other master barbers who threaten to follow this course. Unionists were requested not to patronize any shop where the journeymen do not show the card and also to keep away from shops that remain open after 8 p m and on Sunday afternoons.

On recommendation of the executive committee the delegates were requested to urge their unions to contribute to the cause of the striking Swedish strikers.

The International Association of Machinists in a letter gave the information of its strike against the Baltimore and Ohio Railroad, 10,000 men being involved. A request was made that no ... be accorded this railroad until it adjusts its differences with its machinists.

Typographical Union No 21 submitted its twenty-third donation of $10 for the striking bookbinders. The Machinists Union also sent $10 to this cause.

A communication was received from President ... Tobin of the International Boot and Shoe Workers Union ... that the controversy with the W L Douglass Shoe Company of Brockton Mass has been adjusted ... mutually satisfactory.

A ... State superintendent of the Anti-Saloon League ... appeal ... the ... league for the ... the ... submitted to the electors last ... day.

Machinists Union No 68 complained that ... members of Steam Engineers Union No 64 were working ... machinists for the City ... the ... to join the machinists organization. The assistance of the council was asked to adjust the matter. The request was referred to the ... committee.

... Workers ... addressed the meeting ... of the ... organization urging patronage of ... tobacco.

The ... of the ... Union ... the ... committee on ... price list ...

The ... meeting of the ... Thursday at 63 ... the ... the ... consumption ... is ... the ... the invitation ... to members ...

## "CANNIBAL" CHEWS A LABORER'S HAND

T J Williams ... entered the ... [illegible]


# FREE TO THE RUPTURED

### A New Home Cure That Anyone Can Use Without Operation, Pain, Danger or Loss of Time

I have a new Method that cures rupture and I want you to use it at my expense. I am not trying to sell you a Truss but offer you a cure that stays cure and ends all truss-wearing and danger of strangulation forever.

No matter whether you have a single, double or navel rupture or one following an operation my Method is an absolute cure. No matter what your age nor how hard your work my Method will certainly cure you. I especially want to send it free to those apparently hopeless cases where all forms of trusses, treatments and operations have failed. I want to show everyone at my own expense that my Method will end all rupture suffering and truss wearing for all time.

This means better health, increased physical ability and longer life. My free offer is too important to neglect a single day. Write now and begin your cure at once. Send no money. Simply mail coupon below. Do it to-day.

**FREE COUPON**

Mark location of Rupture on Diagram and mail to DR. W. S. RICE, 811 Main St., Adams, N. Y.

Age
Time Ruptured
Cause of Rupture
Name
Address


## AN ITCHING PALM

### No Cure for It—Other Forms of Itching Preferable

There is no cure for an itching palm—the money kind. Even poslam, the new skin discovery, cannot help it. But when it comes to eczema, the most annoying of itching skin troubles, poslam will stop the itching at once and cure the worst cases in a few days. So with hives, rash, scabies, split toes, piles and scaly scalp, all of which are different forms of eczema accompanied by severe itching and caused by imperfect digestion and careless diet.

Poslam comes in two dollar jars, but fifty cents worth will answer in curing ... of the diseases mentioned. It can be had of any druggist. The Owl Drug Co. makes a specialty of it.

... results are immediate, will be ... demonstrated over night by the ... of the experimental sample which the Emergency Laboratories, 32 West Twenty-fifth street, New York City, will send free by mail in plain wrapper, to any one who will write for it.

# ORTHODOX JEWS OPPOSE REFORM

## Those of England Strong Against Holding Services on Christian Sabbath

(By PAUL LAMBETH)

LONDON, Nov 6.—The purpose of a certain section of the Jewish community to hold services on Sunday instead of Saturday has aroused great opposition among the orthodox English Jews.

Dr Adler, the chief rabbi, has lost no time in making known his views on the movement. Dr Adler offered uncompromising opposition not only to the holding of Sunday services but also to the erection of a synagogue by the members of the union and their consequent secession from the general body of the community. On the latter point he observed: "Our community has had to deplore a secession seventy years ago from the effects of which it is suffering to-day. Shall we witness a second division at a time when such a union of heart and hand is so imperatively needed? Is it meet that a body styling itself the Jewish Religious Union should promote a Jewish irreligious disunion?"

Naturally however the chief rabbi regards the proposed Sunday services as the most disquieting element in the movement and he does not hesitate to brand them as unscriptural and as a ... to Judaism because they ... to ... an incentive to the ... of the seventh day Sabbath. He points to the experience of Germany and America to show that although it ... the Sunday services may only be ... as supplementary to the ... services ... on Saturday, in time they will entirely supersede the regular Sabbath devotions.

### BOOK AROUSES SOCIALISTS

Socialists in this country are busy now ... what appears to be the ... of Mr H G Wells. F... Mr Wells is ... among the leaders of the ... movement but in his new novel "Ann Veronica" which ... must be ... he appears to have ...

The book is one long gibe at ... ... It ... the ... women are ... in ... of the ... in the south of ... Miss Miniver and Miss ... Paulhurst is ... under the disguise of Kitty Brett ... is ... being—trained by ... implacable ... She ... intelligent argument ...

... Fabian Society Mr Wells pokes ... at ... constituting ... was so long a prominent ...

... there is an absurd Socialist couple called the Gorges who give ... with ... refreshments—chestnut ... has littered with ... feet ... in a ... suit ... while his wife is ... in ... purple ... The ... whether Bernard Shaw ought to go into Parliament and whether Chesterton and Belloc are sincere.

It is really capital satire but naturally the Socialists ... it is ...

### FEWER ROYAL VISITS

It is understood that the royal visits to this country next year will be ... than in previous years. The ... of Spain is expected to be ... more in the early part of the summer but this will be a private visit in order that King Alfonso may enjoy ... racing on the Clyde and ... here and no public ... will be undertaken. Should affairs in Greece be sufficiently settled down King George is expected to pay another visit to this country during the London season when he would stay for about a ... while hopes are expressed that the queen of the Netherlands also will come. King Edward is expected to pay state visits to both Madrid and ... in the spring and will ... have a meeting with the King of Italy ... will ... exchange private visits with the German Emperor and the Emperor ... Austria ... finite arrangements ... to this will be made for some little time.

### FOR PURE FOODS

Not satisfied with ... reports ... the Chinese pork ... imported into this country ... has been making personal inquiries into the ... of ... has ... gone so far as to taste ... Answering a number of questions in the House of Commons he ... that out of 11 carcass ... had ... examined ... had been ... condemned ... as to the finding of the Chinese ... and was satisfied it was satisfactory.

... Burns ... that he had gone ... of the ... government ... into the ... stores ... and the retail shops and ... the ... of ... down to the ... Newport ... on ... high ... the ... these better ... than himself ... be confirmed by ... and then ... a member ... he had ... the pork. Mr Burns ...

### SHIP CANAL NEEDED

Naval experts who have considered the ... are unanimous in their opinion that a ship canal should at once be constructed to connect the ... and the ... and ... that a time upon the ... of the ... of the ... of ... the ... the detailed survey of the proposed route for this canal being taken in hand during the early part of next year. It is contended that such an ... is necessary from both a strategic and a commercial point of view. It will enable the whole of our fighting strength to be concentrated either in the Atlantic or the North Sea ... it would keep open ... main trade ... between the North American ports and the ports upon our eastern coast.

## 16,000 SPANISH TROOPS ADVANCING ON MOORS

MELILLA, Morocco, Nov 6.—Sixteen ... Spanish troops supported by ... reserves ... in advance over Beni Sicar territory today. The In... ... Carlos of Bourbon led the advance guard.


# FURNISH YOUR DINING ROOM NOW
# Big Reduction For Thanksgiving

NOW IS THE TIME TO PURCHASE YOUR DINING-ROOM FURNITURE. BIG REDUCTIONS ON ALL DINING-ROOM FURNITURE PURCHASED THIS WEEK. WE WANT TO OPEN ONE THOUSAND NEW ACCOUNTS BEFORE THANKSGIVING. THIS IS WHY WE ARE OFFERING YOU SUCH EXTRAORDINARY BARGAINS AND CREDIT, TOO. NO ACCOUNT SO LARGE, OR PRICE SO SMALL THAT IT CANNOT BE BOUGHT ON OUR EASY-PAYMENT PLAN.

**Spec. $69.50**

This magnificent China Closet is built of select quartered oak, highly polished and finished golden. Full mirror lined back. 84 inches high, 54 inches wide. Swell curved front door. French legs and claw feet. $115.00 value. Special $69.50

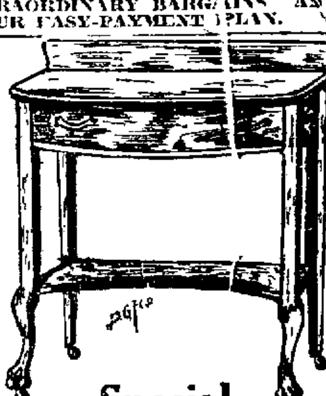

**Special $14.50**

Like picture. Very handsome design, genuine quartered oak Buffet. Hand rubbed and polished, finished golden. Artistic curved French legs with claw feet. Regular $27.00 value. Special $14.50.

**Special, $4.50**

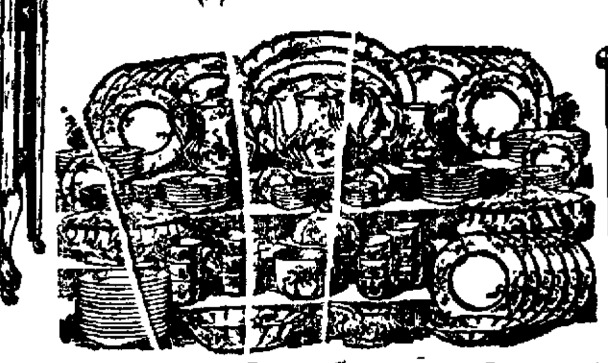

Fifty-piece Dinner Set, genuine German porcelain. The decoration is an exceptional dainty and handsome print, consisting of a cluster of violets and foliage. The ware is of medium weight and has a glossy white glaze. Worth twice the price—Special $4.50.

**Special $32.50**

Splendid mission type Buffet. Massive in construction and built of select quality quartered oak. Finish weathered. Large bevel French plate mirror, 15x27 inches. Good value at $60.00. Special, $32.50.

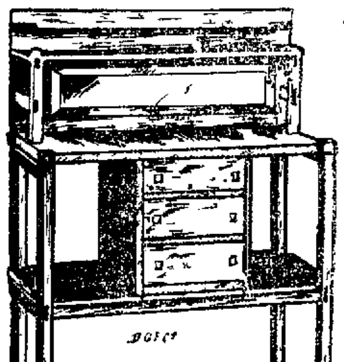

**Special $23.50**

Genuine quartered oak Buffet exactly like cut. Mission type finish weathered. Three silver and linen drawers, with shelf on either side. French bevel plate mirror 7x34 inches. Worth $37.50. Special, $23.50

**Special, $14.65**

This stylish China Closet is built of select quartered oak, 37 inches wide, 60 inches high. Finish golden. Full curved glass sides and heavy glass door. Artistic French legs. Good value at $26.00. Special $14.65

**Fumed Oak, Special, $16.50**

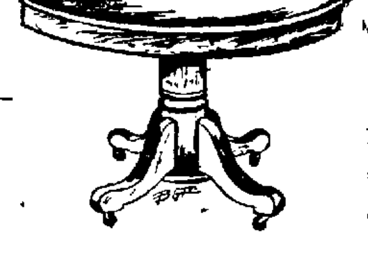

Splendid dining table. Solid oak, quarter sawed and beautifully finished fumed. 42-inch top and extends to 6 feet. Solid pedestal and plain shaped footings. Regular $25.00. Special $16.50

**Special, $22.00**

Weathered Oak China Closet, quartered and nicely finished. Leaded panel in door and sides as shown in cut. Size 36x60 inches. A very handsome mission type for the well-furnished dining-room. Regular $36 value. Special $22.00

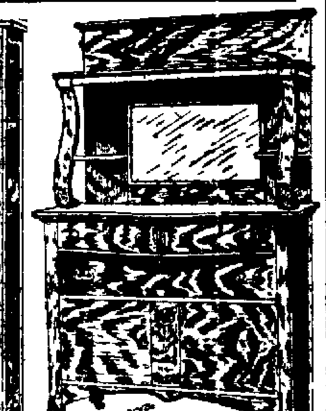

**Special, $29.75**

This magnificent Sideboard is made of select oak, quarter-sawed and finished golden. French bevel plate mirror, 17x25 inches. Broad top shelf, supported by gracefully curved standards. Special $29.75

**Special $46.75**

The cut does not do justice to this massive table. ... select quartered oak ... polished and finished ... weathered. Extra large ... inch top and extends to 10 feet. None better made. Regular $75.00. Special $46.75

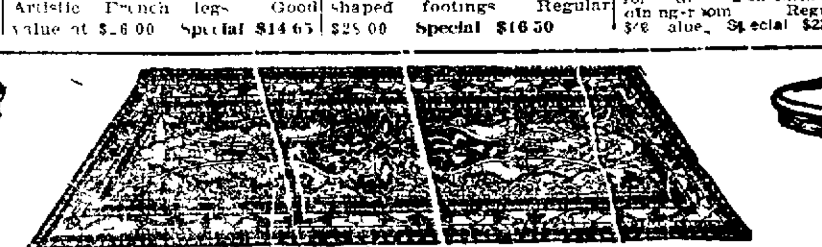

**9x12, Special $21.50**

**Good Dependable Axminster**

Fine floral and Oriental patterns in rich shades and colors to suit your fancy. These are genuine high pile Axminster Rugs, just the thing for the parlor, living room or den. The kind you've always been wanting. Good value at $30.00. Special, $21.50

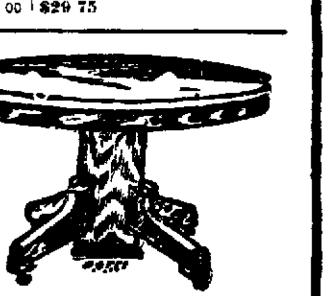

**Special $29.75**

Genuine quartered oak Table. Mission style and finished fumed. 45-inch top and extends to 6 feet. Plain artistic pedestal and footing. Good value at regular price, $42.00. Special $29.75

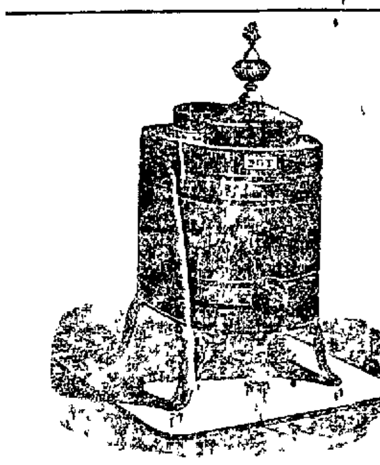

**Special $1.65**

Sheet steel ... tight Heater. Like cut. Just the right size and suitable for any room in the house. Burns papers, rubbish, wood, anything except coal, and heats almost instantly. Regular $2.50. Special, $1.65

**Use Your Credit**

Use your credit to furnish that home; it is the simple, safe and sane method of accumulating household furnishings that you never would possess if you waited until you could pay all cash. Buy now—pay us later.

Phone Oakland 1987
Home A-2101

CASH OR CREDIT
BRALEY-GROTE FURNITURE CO.
COMPLETE HOUSE FURNISHERS

OUR PRICES THE LOWEST

**Set up with Stove Pipe $14.50**

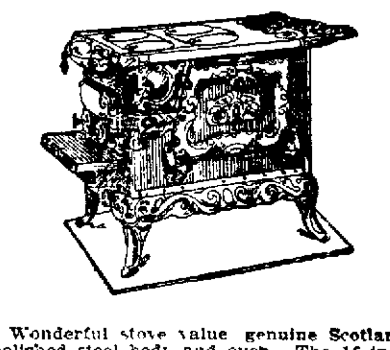

Wonderful stove value, genuine Scotland polished steel body and oven. The 16-inch oven is a remarkable baker. Large four-hole top, made of pure Pennsylvania stove metal. A great value at $26.00. Special, $14.50

If interested in quick water heating, it's to your interest to see our improved water coil.

**1358-66 BROADWAY - - - OAKLAND, CALIFORNIA**


## FOREIGNERS PAY TRIBUTE TO DOWAGER'S REMAINS

PEKING, Nov 6.—The Prince Regent received the members of the legations in ... today in the Forbidden City where they paid their respects before the bier of the Dowager Empress whose funeral will be held on Tuesday.

## AMERICAN ENDS HIS LIFE IN PARIS CAFE

PARIS, Nov 6.—The police today established the identity of the man who committed suicide in a dramatic manner at the Mont Martre cafe last night. He was Louis H Mork, an American who arrived here recently and tried to obtain funds for American circus exploiters.

## PAPAL CONSISTORY TO AWAIT UNTIL JANUARY

ROME, Nov 6.—The Consistory proposed for December has been postponed until January. Pressure is being brought to bear to have an American elevated to the cardinalate but the Vatican authorities are skeptical of the success of this.

## FOREST FIRES THREATEN KENTUCKY LUMBER LANDS

LEXINGTON, Nov 6.—Forest fires are burning in many parts of the Kentucky mountains. Already vast areas of timber have been denuded. The town of Berea was threatened early today, but hundreds of men subdued the flames.

# WOMEN WILL LIKE THEM

## Finest Parisian Patterns Will Be Available at Once

The long winter evenings and rainy weather is going to make it a little burdensome for the woman who wants to occupy her idle time profitably to get out and consult the fashion marts or get the most desirable new patterns.

Always on the alert for novel ideas that will place within the reach of all its friends the best that can be had for amusement, betterment and general utility, THE OAKLAND TRIBUNE, beginning Sunday, November 14th, will publish each day a different pattern which will be forwarded by this paper within twenty four hours after receipt of the coupon by a subscriber.

These patterns are absolutely correct as considered by fashion exponents of New York and Paris. They cover all needs of womankind and children.

Just notice the latest effects in dresses for women and misses. Every line that fashion calls for is there. Watch this daily pattern service and save time, worry, and money by taking advantage of this pattern service.


# DISTILLED WATER

W. H. McDONALD, Agent

## National Ice & Cold Storage Co.

Office and Depot 460 Second Street

DISTILLED WATER ICE and

**PURE DISTILLED WATER**

Ten cents per gallon; Special rates for large quantities. One and five gallon bottles with tilting crates, water stands and coolers.

Representative will call on request. Daily deliveries

OAKLAND, CAL.

PHONE OAKLAND ...

GARLAND
Stoves—Ranges
Gas Ranges—Heaters

80 Tons of Iron a Day
Melted to Make "GARLANDS"
"The World's Best."
For 37 years the most extensively sold.
May as well have the "GARLAND"
You pay just as much for inferior makes
All Ranges are supplied with "GARLAND" Oven Heat Indicator.
Sold by the Best Dealers Everywhere
Write for Illustrated Free Book
[7]
The Michigan Stove Company
Largest Makers of Stoves and Ranges in the World
Detroit, Mich. Chicago, Ill.

# QUEEN VIRGILIA I QUITS HER REALM

## Miss Bogue Given Handsome Portrait Upon Departure For New York

SAN FRANCISCO, Nov. 6.—Virgilia Bogue, first queen of the Portola festival, left today with her mother for New York, where she will live for some time. The Bogues formerly lived in New York, but came to California when Virgil Bogue, who is a vice president of the Western Pacific, came West to handle the construction of the Gould road into San Francisco.

Miss Bogue left wishing success to the Portola festivals of years to come and taking with her a beautiful souvenir of the great festival over which she presided with such royal grace. The souvenir is a beautiful portrait of the queen, the gift of the Portola committee. It is a large water color which was sent to Miss Bogue upon the eve of her departure. [illegible] gift in recognition of the part played [illegible] in its wonderful success.

Virgil Bogue [illegible] a short time [illegible] West'n Pacific [illegible] New York [illegible].

## PORTOLA CLUB HOLDS ITS SECOND MEETING

The Portola Club held its second [illegible] Mrs. Frank [illegible]

Mrs. Anna [illegible], Mrs. Emma [illegible], Mrs. M. [illegible], Mrs. [illegible] Kirk, [illegible], Mrs. Cyril Fisher, Mrs. [illegible] Pattie, Mrs. Katherine Kunz, [illegible] Tillie [illegible] brock [illegible].

## SEMINOLE CLUB WILL GIVE ANOTHER DANCE

The Seminole [illegible]

# LAWYER DEFENDS THE WRONG MAN

## Attorney Has Novel Experience in Superior Court of San Francisco

SAN FRANCISCO, Nov. 6.—To argue for half an hour, using the best words in your vocabulary and engage in a war of words with the prosecuting officer of the court and then discover that you are pleading in the [illegible] lawyer's client was the humiliating experience of Frank V. Meyers, an attorney, in Judge Cabaniss' court this morning.

The case which had been called for argument was an appeal from the Police Court by C. Campagna, owner of a Seventh street dance hall, who had obtained an injunction restraining the police from interfering with the running of his place. [illegible] Campagna's place [illegible]. But he did not mention the right name and referred to it as [illegible].

REPARTEE IS LACKING.

Meyers examined Fontana, [illegible] Assistant District Attorney James M. Hanley [illegible] Meyers [illegible] that [illegible] interference was a violation of his client's rights. On Meyers' [illegible] his client's place is a nickelodeon and that [illegible].

"Nickelodeon," said Fontana, "what are you talking about? We are not concerned with a nickelodeon."

"You are [illegible]," replied Meyers. "I'm here to represent my client, Mr. [illegible], who runs a nickelodeon on Montgomery street."

"Well, you are wrong," Judge Cabaniss interrupted. "Allow me. This is not [illegible]."

"And I've been working like this for almost an hour," said Meyers, deeply chagrined, as he mopped the perspiration from his brow.

## HOLD COMMANDER OF LOST BOAT RESPONSIBLE

[illegible]

*Millionaire Sues Distant Relative For Libeling Wife*

MRS. ALFRED I. DUPONT.

ALFRED I. DUPONT.

PHILADELPHIA, Nov. 6.—Alfred I. Du Pont, vice president and the reorganizer head of the $50,000,000 Du Pont Powder Company, has just brought suit for damages in the Superior Court against Mrs. Elizabeth Bradford Du Pont, widow of Dr. Alexis Du Pont, for libel. The amount of damages claimed has not been named, but it is stated the sum will be several hundred thousand dollars.

The complainant and the defendant are distantly related by marriage. The specific charge is that the defendant, who is the mother-in-law of Thomas F. Bayard, the Democratic state chairman and son and namesake of the late Ambassador Bayard, originated and [illegible] to injure the [illegible]. The case, which will be tried during the November term of court, will be specially interesting because of the fact that many members of the wealthy Du Pont family will be called as witnesses.

Mrs. Du Pont is the daughter of Judge Edward G. Bradford and on the maternal side the granddaughter of the late Alexis Du Pont and a niece of Admiral S. F. Du Pont.

# PENDING CASES TO COME UP SATURDAY

## They Will Either Be Set for Trial or Continued Until January

SAN FRANCISCO, Nov. 6.—Nine of the so-called graft cases which have been pending in Judge Dunne's department of the Superior Court and the indictments were [illegible] will be called next Saturday morning, and at that time District Attorney Langdon may take steps to dispose of them either by setting them for trial at an early date or postponing trial until after Charles M. Fickert, District Attorney-elect, takes office in January. The latter step will at least dispose of them for the remainder of Langdon's term.

TO DISMISS BRITT INDICTMENTS.

The indictments against the late Willis J. Britt, the popular young fight promoter, who was accused of having bribed the Board of Supervisors in the interest of the so-called prizefight trust, will be dismissed next week, it having been announced today that the absence of Langdon from the city was the only reason why the indictments were not dismissed this morning. There are eight indictments pending against the dead sporting man.

MANY CASES AWAIT.

For two years the graft cases in Dunne's court have been continued from one week to another. The cases on the calendar in this court follow: Abraham Ruef, offering a bribe; A. [illegible] Wilson, three indictments for receiving and agreeing to receive a bribe; [illegible], subornation of perjury; E. M. [illegible], eight indictments for bribery; J. W. Coffroth, eight indictments; bribery; E. E. Schmitz, ten indictments for bribery; [illegible] Dunn, perjury; Abraham Ruef, [illegible] conspiracy; R. Porter Ashe, [illegible]; [illegible] subornation of perjury; T. V. [illegible], ten indictments for bribery; Abraham Ruef, eleven indictments for bribery.

## MINING STOCKS DULL ON BUSH-ST. 'CHANGE

SAN FRANCISCO, Nov. 6.—There was little change in the quotations on the Bush street exchange today. The Comstock leads showed a slight advance while the Goldfields and Tonopahs securities dragged and trading was of an indifferent character.

Goldfield Consolidated, in sympathy with the New York market, sold up three points to $8.0[illegible]. [illegible] fell back to 3 and Daisy to 6c. Florence sold at $2.62½ [illegible] on the informal dropped back to [illegible]. The lower priced Goldfields were in fair demand and steady.

The Tonopahs were steady and prices in these securities were well maintained. Sales of MacNamara were recorded at 29c and there were bids of 80c for Montana, 9c for Tonopah Extension, 76c for Belmont and 1c for Jim Butler.

The holders of the Comstocks showed a little advance, while the minor securities were for the most part quiet. Ophir advanced to $1.62½, Mexican to $1.2[illegible], Con. Virginia to $1.02, and Union to 63c.

ANNOUNCEMENTS ANNOUNCEMENTS

# Buying a Piano From Us This Week Means You Save From $150 to $225

Pianos That Sell From $375 to $450 at $237

$10 Cash and $6 Per Month

Store at 557-559 Twelfth St., Opposite Orpheum Theater

[illegible] saving in the purchase price of pianos of from $150 to $225. [illegible] your home [illegible] all you pay is $10 cash [illegible] payment [illegible] is $6 a month.

TWENTY CENTS A DAY

Stop and consider that you have probably promised yourself that you would have a piano in your home when you were able to afford it. Surely out of your income you can spare 20c a day, and while you are paying you get the use of the instrument. It means that by laying aside 20c a day from your earnings [illegible] only are making an investment that your whole family will profit by, but that you are supplying your home with a piano which no home [illegible] complete without. In addition [illegible] we wish to strongly impress upon you that if you buy now you save from one third to one half the purchase price of a piano.

SCORES OF HAPPY HOMES

Last week scores of homes were made happy by us and there is absolutely no reason now why every home [illegible] 557-559 Twelfth street [illegible] favorite Kimball, the [illegible] Marshall and Wendell [illegible] You will find [illegible] prices are the lowest ever made [illegible].

A FEW OF THE MANY SPECIALS IN USED PIANOS

Think of being able to purchase a [illegible] at $215 [illegible] $47 [illegible] $214 [illegible] $210 [illegible] Hallet & Davis [illegible] $18 [illegible] fifteen square pianos, good makes, at $5 each. Terms as low on these pianos as $1 per week.

OUR GUARANTEE

Every piano sold by us during this sale is sold under our unconditional guarantee, which means that if piano is not exactly as represented money will be cheerfully refunded. Every piano sold includes free delivery with stool, and if you buy now we absolutely guarantee you a saving of from $150 to $225 on the purchase of a new or used piano. Don't delay buying. Act at once, as this is your opportunity.

EILERS MUSIC CO.
557-559 Twelfth St., Opposite the Orpheum Theater, Oakland.
Other stores at San Francisco, Sacramento, San Jose, Cal., Portland, Ore., Seattle, Wash., etc.

# BANTEL'S SURETIES MAY SOON BE SUED

## Mayor Advises City Attorney to Take Early Action to Recover Tax Money

SAN FRANCISCO, Nov. 6.—Mayor Taylor has advised the City Attorney to take proceedings necessary to bring suit against former Treasurer Charles Bantel's sureties for the $30,000 which the late report of the McLaren Goode Company on the result of the experting of the books of the treasurer's office declares to have been lost during the Bantel administration.

When the report was made public a month ago the finance committee referred it to the mayor with a request that he give his views on the advisability of bringing suit. In his communication to the City Attorney the Mayor leaves it to the latter to take such steps as he may consider necessary in the premises, but urges that something be done to recover the money for the city.

City Attorney Long stated today that he would give the matter thorough consideration and act without unnecessary delay. Bantel's bond was furnished by the Aetna Indemnity Company, the local representative of which is the Paul M. Nippert Company, Incorporated. There is already pending a suit brought against Bantel and his sureties by the Attorney General to recover the State's portion of the missing tax money.

## WELCOME BRIDAL COUPLE AFTER TRIP

On Thursday evening last at the residence of Mr. and Mrs. A. H[illegible]ridge at 26[illegible] Fifty-fourth street, [illegible] party was given by the relatives who [illegible] returned to [illegible] after an extended [illegible] trip in the southern portion of the State.

The earlier part of the evening was spent in music, singing and games, after which the guests were served with a very delightful supper.

Among those present were the following: Mr. and Mrs. A. Harbidge, Mr. and Mrs. G. Phil[illegible], Mr. and Mrs. T. Kenny, Mr. and Mrs. J. Vi[illegible], Mrs. A. Vinther, Mrs. A. Nelson, Effie Nelson, Thilda Vinther, Mrs. J. Harbidge, Mrs. George Hesketh, Miss L. Paul, Mrs. M. Paul, Mr. and Mrs. W. Harbidge, Carl Vinther, George Vinther, Albert Vinther, Arthur Vinther, Theodore Vinther, C. Harbidge, W. Harbidge, F. Paul, Mrs. I. Nathan, Mrs. B. M. Rhyme, Arthur E. Nelson.

# BOY UNREPENTANT IN FACE OF DEATH

## Wounded 15-Year-Old Footpad Sorry He Didn't Shoot Policeman

SAN FRANCISCO, Nov. 6.—"I am sorry that my pistol wouldn't work."

For six days and nights little Danny Bracewell, the fifteen year old footpad, had tossed and groaned on his bed of pain at Lane Hospital suffering untold agony from a bullet hole through his body. Doubtless time and time again the incident of his having been shot last Saturday night in the darkness in Golden Gate Park by Policeman W. L. Steiner has revolved through his mind. And yet when that officer bent over him today and asked him how he felt the above words were his only reply, and his teeth set firmly and his jaw squared as he refused to hold further converse with the stalwart guardian of the peace.

The lad has been closely watched by an officer, as it is expected that he will recover. He will be sent to the Detention Home and placed on trial in the Juvenile Court.

Only the fact that his revolver was of an old style pattern saved Steiner's life, as the boy twice pulled the trigger as he held the gun in the face of the officer.

## WIFE OF BANKER WATSON ASKS COURT FOR ALIMONY

SAN FRANCISCO, Nov. 6.—Following closely upon the divorce suit filed by W. I. Watson, a young banker, against his wife Genevieve, the young woman today filed an affidavit in the Superior Court asking that the court compel her husband to pay her alimony pending the determination of the suit. She declares that she is penniless, owns no property and has no income while her husband is wealthy.

THINK OF "SCHOOL STREET TERRACE"

# I'd Like to See the Liver of a Fat Man

This is the expression of a medical man who said that the liver of a fat man must present a wonderful sight when that man is alive and performing his regular duties. The liver is the largest organ in the human body. The stomach calls on the liver and so does the blood. If the liver gives to the digestive apparatus improper juices then the digestion is wrong. This is what makes people fat. The liver is not right. On popular demand we have made the famous Marmola Prescription into Tablets, which are eaten after meals just like food and they digest that food as it should be digested. They remove fat already accumulated at the rate of from 12 to 16 ounces per day and leave no wrinkles or flabby skin. Carry one in your vest pocket or purse, when you dine out and eat what you will. Fasting, diet and exercise will not reduce fat. You only starve the body and by tearing down other organs you bring the fat with the rest of the destruction. Marmola tablets are sold by all druggists and in greater quantity than all the other so-called fat reducers combined. There must be merit in them or their sale could not be growing larger every month. Ask any druggist or if you prefer send 75 cents to The Marmola Company, Dept. 28, Detroit, Mich., and they will send you a large case of Marmola Tablets in plain package by mail.

Martha Washington
NEW YORK'S EXCLUSIVE WOMAN'S HOTEL.
29 East 29th st., near 5th Ave.
Restaurant and Tea Room, European Plan, for men and women.
RATES $1.00 AND UP
450 Rooms with telephone. Convenient to Subway and cross town car lines. Baths free on each floor. Fireproof.
Center of theater and shopping district.
A. W. EAGER

OBSERVE
That all that remains of the original, old and reliable firm of 'Brown & McKinnon', merchant tailors, is now at 111 San Pablo avenue, and fully alive, and will be pleased to show you a full and complete line of seasonable goods. Expert cutter. Come and see us. Prices right.
D. C. BROWN.
Merchant Tailor,
111 San Pablo Avenue.

GOLDEN WEST HOTEL
SPECIAL RATES FOR PERMANENT ROOMERS
Sun in Every Room—Hot and Cold Water—Telephone and Elevator Service.
OFFICE TELEPHONES:
Oakland 8862
Home A 2861
EIGHTH AND FRANKLIN, TRIBUNE BLDG.

Whenever Buswell lead and zinc paint is used for a paint job—according to directions you'll get long service and good looks as well, it means money saved.
If your dealer will not supply you, come to us.
Buswell
Eighth, at Broadway, Oakland.
Open Saturday Night till 10 p. m.

Mirrors and Bevel Plates
Glass Signs
Plate Glass and Glazing
OAKLAND MIRROR AND GLASS BEVELING WORKS
818 ADELINE. Both Phones

# FOURTH GAME PITCHERS' DUEL; INVADERS WIN

## MOSKIMAN IS IN GRAND FORM

### Only Tally Off Johnson Is Made by the "Medico"

"Doc" Moskiman, the iron man of Cy Moreing's twirling staff, was "it" yesterday afternoon at Grove Street Park.

Twenty-eight Athenians stepped to the plate and were capable of making only three safe hits of which one was a scrotch by Thomas in the ninth period. Only two balls were knocked to the outfield and they were the only two good hits that the commuters secured off "Doc's" delivery. The three companions that the medico had behind him to guard the outfield had an easy afternoon for they did not make a putout. Eight men whiffled the atmosphere and nary a Reidyite saw third base. In the initial stanza Hogan ripped a double along the first base line and he was the only lucky victim to touch second. The medicos' support was gilt edge and his speed and control was of the highest class.

Southpaw Johnson, who opposed him on the mound also heaved excellently.

The Invaders were only capable of lambasting four hits off his puzzling assortments and he allowed only two men to reach third. Duffy Lewis was the only out-fielder that had a put out to his credit and that came in the initial round when Sheehan, the first batter to face the pitcher, lifted the sphere to left and after a run Duffey captured the pellet. It certainly was a pitchers' battle from start to finish, and the large gathering of fans that put an appearance at the park went away satisfied and with the honor of seeing one of the greatest baseball games that ever was played in Oakland. In the last paragraph the fans cried for a ninth inning rally for the Athenians to even up matters and for a time it seemed that the Reidyites would succeed in tieing the score, but the Medico remained in grand form, making the Athenians absolutely helpless.

Thomas, the first man up in the same round, hit a grass cutter to Sheehan which was too hot to handle. Johnson had an opportunity in sacrificing him and meant well but the best that he was equal of doing was to hit to the pitcher and forced Thomas out at second. Maggart took a hand in attempting to put Johnson on second, who was safe at first, but made a sad failure of it and forced out the pitcher at the middle sack in endeavoring to sacrifice. Lewis, the heaviest hitter on the Oakland club, took three healthy wallops at the sphere and each time failed to connect.

MOSKIMAN SCORES.

The only and winning run of the contest was annexed by Moskiman in the third stanza. Moskiman singled to center, Campbell placed a sacrifice to first, Joyce sent a sizzling grass cutter through Hogan's limbs which put the Medico on third, and Sheehan brought him in with a sacrifice along the first bag.

It now leaves the series tied, each team winning two and if each club should win a game today at Grove street, an extra one will have to be played.

Cy Moreing's team will not disband until another month or so.

The score:

There will be two games today at Grove Park, the first at 1:30 and the second immediately afterwards.

COAST.

| | AB. | R. | BH. | SB. | PO. | A. | E. |
|---|---|---|---|---|---|---|---|
| Maggart, rf | 4 | 0 | 0 | 0 | 0 | 0 | 0 |
| D. Lewis, lf | 4 | 0 | 0 | 0 | 1 | 0 | 0 |
| Hogan, 3b | 3 | 0 | 1 | 0 | 3 | 1 | 0 |
| Cameron, 1b | 3 | 0 | 0 | 0 | 6 | 1 | 0 |
| Keller, cf | 3 | 0 | 0 | 0 | 1 | 0 | 0 |
| Cutshaw, 2b | 3 | 0 | 0 | 0 | 5 | 2 | 0 |
| McKune, ss | 3 | 0 | 0 | 0 | 1 | 0 | 1 |
| Thomas, c | 3 | 0 | 1 | 0 | 6 | 4 | 0 |
| Johnson, p | 3 | 0 | 0 | 0 | 1 | 2 | 0 |
| Totals | 29 | 0 | 3 | 0 | 24 | 10 | 1 |

STATE.

| | AB. | R. | BH. | SB. | PO. | A. | E. |
|---|---|---|---|---|---|---|---|
| Sheehan, 3b | 3 | 0 | 0 | 0 | 0 | 3 | 0 |
| Bitwes, lf | 1 | 0 | 0 | 0 | 0 | 0 | 0 |
| Smith, rf | 3 | 0 | 0 | 0 | 0 | 0 | 0 |
| Pfyl, cf | 3 | 0 | 0 | 0 | 0 | 0 | 0 |
| Nealon, 1b | 3 | 0 | 1 | 0 | 14 | 1 | 1 |
| Hackett, c | 3 | 0 | 1 | 1 | 8 | 2 | 0 |
| Moskiman, p | 2 | 1 | 1 | 0 | 1 | 6 | 0 |
| Campbell, 2b | 2 | 0 | 0 | 0 | 1 | 2 | 0 |
| Joyce, ss | 3 | 0 | 1 | 0 | 3 | 3 | 0 |
| Totals | 22 | 1 | 4 | 1 | 27 | 17 | 1 |

RUNS AND HITS BY INNINGS.

| | 1 | 2 | 3 | 4 | 5 | 6 | 7 | 8 | 9 | |
|---|---|---|---|---|---|---|---|---|---|---|
| Coast | 0 | 0 | 0 | 0 | 0 | 0 | 0 | 0 | 0 | 0 |
| Base hits | 1 | 0 | 0 | 1 | 0 | 0 | 0 | 0 | 1 | 3 |
| State | 0 | 0 | 1 | 0 | 0 | 0 | 0 | 0 | * | 1 |
| Base hits | 0 | 0 | 2 | 0 | 1 | 0 | 1 | 0 | * | 4 |

Summary: Two-base hits—Hogan, Hackett, Nealon. Sacrifice hits—Campbell, Joyce. First base on called balls—Off Johnson 4. Struck out—By Johnson 5, by Moskiman 8. Double play—Thomas to Hogan. Time of game—1 hour and 23 minutes. Umpire—Perine.

## Stanford Easily Beats Vancouver Team 19 to 3

STANFORD UNIVERSITY, Nov. 6.—Vancouver put up a stronger game this afternoon and although the Stanford men won rather easily by 19 to 3, the game was a much better contest than was expected after Wednesday's rout. The Cardinal men only secured one try in the first half, the fine kicking of Erb clearing the Vancouver lines on numerous occasions when the college men looked dangerous.

Crawford and Thorpe were missing from the forward ranks and the scrum men did not play as well as usual without the two clever scrummers.

FOOTBALL RESULTS

At Princeton—Princeton 6, Dartmouth 6.
At Chicago—Chicago 34, Northwestern 0.
At Philadelphia—Pennsylvania State College 33, Bucknell College 0.
At Lincoln—Kansas 6, Nebraska 0.
At Washington—Carlisle 9, George Washington 5.
At Ann Arbor—Michigan 3, Notre Dame 11.
At Philadelphia—Lafayette 6, Pennsylvania 6.
At New Haven—Yale 23, Brown 0.
At Cambridge—Harvard 18, Cornell 0.
At Annapolis—Navy 0, Washington and Jefferson 0.
At Swarthmore, Pa.—Villa Nova 10, Swarthmore 0.
At El Paso—New Mexico Agricultural College 0, Arizona University 6.
At New Orleans—Tulane 6, University of Cincinnati 0.
At Des Moines—Drake 17, Iowa 14.
At Denver—Denver University 26, Colorado School of Mines 0.
At Lafayette, Ind—Wabash 18, Purdue 17.
At Washington—Carlisle 9, Georgetown 5.
At Syracuse—Syracuse 5, Tufts 0.
At Champaign—Illinois 6, Indiana 5.
At Cleveland—Oberlin 20, Western Reserve 0.
At Galesburg—Beloit 17, Knox 10.
At St. Louis—St. Louis University 22, Miami 0.
At Lake Forest—Lake Forest 70, Lombard 5.
At Columbus—Case 11, S. U. 3.
At Lincoln—Nebraska 0, Kansas 6.
At Ames—Ames 18, Cornell 6.
At La Fayette—Wabash 18, La Fayette 17.

"Doc" Moskiman and Tom Hackett, the star battery of the Oakland State Leaguers.

"DOC" MOSKIMAN.

TUB' HACKET.

## 'Chief' Bender Shuts Out Angels in Great Game

(By H. M. WALKER.)

LOS ANGELES, Nov. 6.—Los Angeles 0, Philadelphia 1.

"Chief" Bender, long, lank, lean, loose jointed and limp, shut out the Angels today, in a dazzling exhibition of pitching. The speed of the wonderful Indian pitcher was little short of marvelous. He held the Los Angeles men to four scattered singles and gave no bases on balls.

Opposed to the cream of the athletic pitching department was Bill Tozer, and the Angel twirler worked in a brilliant fashion. But six hits were made off him, he issued one base on balls and fanned five of the Phillies.

The lone score of the day was made by the visitors in the fifth inning. Harry Davis popped the ball into left for a double, Heitmuller drew the bases on balls, McBride sacrificed both runners up a base and went out, Beall to Wheeler. Thomas then drove the ball into the short field, where Delmas, after making a daredevil try, finally stopped the ball with his bare hand. Davis scored.

The last game of the series will be played tomorrow afternoon. Score:

The score:

LOS ANGELES.

| | AB. | R. | BH. | SB. | PO. | A. | E. |
|---|---|---|---|---|---|---|---|
| Daley, cf | 3 | 0 | 0 | 0 | 2 | 1 | 0 |
| Godwin, lf | 3 | 0 | 1 | 0 | 0 | 1 | 0 |
| Ross, lf | 3 | 0 | 0 | 0 | 0 | 0 | 0 |
| Beall, 1b | 3 | 0 | 1 | 0 | 7 | 1 | 3 |
| Wheeler, 2b | 3 | 0 | 0 | 0 | 2 | 2 | 0 |
| J. Smith, 3b | 3 | 0 | 1 | 0 | 3 | 2 | 0 |
| Delmas, ss | 2 | 0 | 0 | 0 | 4 | 3 | 1 |
| Easterly, c | 3 | 0 | 0 | 0 | 7 | 2 | 0 |
| Tozer, p | 3 | 0 | 1 | 0 | 2 | 3 | 0 |
| Totals | 27 | 0 | 4 | 0 | 27 | 15 | 4 |

PHILADELPHIA.

| | AB. | R. | BH. | SB. | PO. | A. | E. |
|---|---|---|---|---|---|---|---|
| Strunck, cf | 3 | 0 | 0 | 0 | 0 | 0 | 0 |
| Gardner, 3b | 4 | 0 | 0 | 0 | 0 | 3 | 0 |
| Collins, 2b | 4 | 0 | 0 | 0 | 1 | 4 | 0 |
| Heydn, lf | 4 | 0 | 1 | 0 | 1 | 0 | 0 |
| Davis, 1b | 4 | 1 | 1 | 0 | 12 | 1 | 0 |
| Heitmuller, rf | 3 | 0 | 1 | 0 | 3 | 1 | 0 |
| McBride, ss | 3 | 0 | 0 | 0 | 4 | 2 | 0 |
| Thomas, c | 3 | 0 | 2 | 0 | 5 | 1 | 0 |
| Bender, p | 2 | 0 | 1 | 0 | 1 | 3 | 0 |
| Totals | 30 | 1 | 6 | 0 | 27 | 15 | 0 |

Summary: Two-base hits Thomas, Davis. Sacrifice hits—Bender, Ross, McBride, Delmas, Strunck. First base on called balls—Off Tozer 1. Struck out—By Bender 6, by Tozer 5. Double plays—Daley to Easterly, Heitmuller to Davis to Bender. Hit by pitcher—Godwin. Time of game—1 hour and 23 minutes. Umpire—Toman.

## Yale Football Warriors Win Easily From Brown

NEW HAVEN, Conn., Nov. 6.—Yale found Brown an easy prey on the Yale field gridiron today, running up a score of 23 to 0 against the visitors. About 15,000 football fans turned out to see the game. In the first half a forward pass, Howe to Vaughan, gained fifty yards on Brown's right. Savage gained four yards and was then pushed out for a touchdown and Hobbs kicked the goal. In the second half Coy scored a touchdown after running seventy yards, dodging the entire Brown team in the effort. Hobbs kicked the goal. Coy missed a drop kick from the thirty-yard line. The teams lined up as follows:

| Yale. | Position. | Brown. |
|---|---|---|
| Kilpatrick, Brooks | Left end | Corrigan |
| Hobbs | Left tackle | Kratz |
| Andrus | Left guard | Algee |
| Cooney | Center | Sisson |
| Goebel | Right guard | Wolcott |
| Lilley | Right tackle | Rafael |
| Vaughan, Logan | Right end | Regnier |
| Howe | Quarter | Sprackling |
| Coy | Right half | McKay |
| Francis | Right half | Taylor |
| Savage, Philbin | | |
| Taylor | Fullback | High, Altdoeffer, Adams |

Referee, Thompson, Georgetown; Umpire, Vail, Pennsylvania.

At Princeton—Princeton 0, Dartmouth 0.

At New Haven—Yale freshmen 0, Princeton freshmen 0.

## Wants License Fee on Large Baseball Parks

CHICAGO, Nov. 6.—Alderman James Bowler has come forward with a demand that the city exact a license fee of $200 for every-day baseball and football grounds, seating 20,000 persons, that are in use. The suggestion was received favorably by the council committee on license.

If the license fee is fixed at this figure the National and American League managers each will pay to the city annually $15,400, and the income from Marshall Field at the University of Chicago will bring the total of increased revenue nearly to $35,000. The committee will take up the suggestion for final action next week.

## 25,000 Watch Harvard Eleven Defeat Cornell

CAMBRIDGE, Mass., Nov. 6.—Cornell met Harvard on the gridiron today for the first time in twelve years and were badly defeated by the crimson team, who did not allow them to score. The day was ideal, cool and dry. About 25,000 people were present when the referee blew his whistle. The first half was replete with fumbles by both sides. The Cornell line was putty for Harvard's formation, Minot, the lucky full-back, tearing off fifteen yard gains with great regularity. Harvard should have had one or two more touchdowns, but made muffs of punts and threw good chances to the winds. Cornell was unable to do anything with Harvard's line, making first down only twice, and one of these was due to a Cleveland play, a double pass, followed by a forward pass of twenty yards, that landed plump in a Cornell man's arms. Minot plunged through Cornell's line for a long gain to Cornell's six-yard mark, where he was sent over for a touchdown.

SECOND HALF.

In the second half Harvard smashed Cornell's line to pieces and made two touchdowns and Withington kicked goal. Frothingham made the first touchdown, going through the left half-back, after Minot had made a series of center plays. Rogers was successful in getting the touchdown in the second half after going ten yards around the right end.

The final score was: Harvard, 18; Cornell, 0.

Harvard—Houston, left end; McKay, left tackle; L. Withington, left guard; P. Withington, center; Fisher, right guard; Fish, right tackle; L. D. Smith, right end; O'Flaherty, quarter; Leslie Frothingham, left half back; P. D. Smith Long, right half back; Minot, full back.

Cornell—Harlburt, left end; Weeks, left tackle; Donnan, left guard; Seagrave, center; O'Connor, right guard; Stadie, right tackle; Crosby, right end; Owens Baker, quarter; Tidemann, left half back; Whalen, right half back; Simon Gears, full back.

Referee, Langford, Trinity; Umpire, E. K. Hale, Dartmouth.

## Lafayette Footballers Tie Pennsylvanians

PHILADELPHIA, Nov. 6.—Lafayette held the University of Pennsylvania to a tie on the Franklin field gridiron this afternoon. Lafayette played the home eleven to a standstill in the first half and neither side was able to score. In the second half Dannehaur made the first touchdown for Lafayette and McCan kicked a goal. A change was then made in Pennsylvania's line. With but two minutes to play, Hutchison circled Lafayette's left end for a touchdown and Braddock kicked the goal. The line-up was as follows:

| Pennsylvania. | Position. | Lafayette. |
|---|---|---|
| Braddock | Left end | Blaicher |
| Fraley | Left tackle | Hayes |
| Dietrich | Left guard | Jones |
| Cozens | Center | Foreman |
| Lambert | Right guard | Smitht |
| Ferrier | Right tackle | McCutcheon |
| Marks | Right end | Woodcock |
| Miller | Quarter | Dannehauer |
| Hileman, Sommers | Left half | Torris |
| Young, Ramsdell | Right half | Honover |
| Scott, Hutchinson | Fullback | McCan |

## George Bonhag Runs 10 Miles in Record Time

NEW YORK, Nov. 6.—George Bonhag, the Irish-American star runner, won the title of champion over a ten-mile course at Celtic Park, L. I., today. His time was 52 minutes, 34 4-5 seconds. Bonhag easily beat Willie Day's American record by 4 2-5 seconds. James F. Crowley, also carrying the Irish-American colors, was second in the race today, William Bailey third, John Daly fourth and W. Frank fifth.

There was some lively betting before the race started. Indeed the wagering became so lively that it was difficult to tell who was the favorite. The day was clear and cool, with a fine breeze. Bonhag got away with a jump at the crack of the pistol and held first position all the way.

Day's old record was made at Staten Island in 1898.

## 'Chick' Wright, Carney And Other Cueists to Take Part in Benefit

(BY B. R. BRUNNER.)

Recent news over the wire conveys the information that Hoppe and Morningstar will play a match at 18-2 balk line billiards for a $2500 side bet and the title.

All this is in line with the Herculean efforts made to revive billiards from the state of ennui into which it had fallen. But doesn't it seem like leading a lamb to slaughter to put Morningstar up against a player like Hoppe? This may seem like too much cocksureness, but the records bear out the statement.

Hoppe has not played in a national tournament since 1906. In that year he played in New York, where he came fourth in a field of seven with a grand average of 20.44 and later in Chicago, when he came first in a field of five with a grand average of 27.78. Now both of these affairs were welded out of entirely different material than the one recently played and won in New York by Morningstar. In the two affairs in which Hoppe participated there played all the world's greatest talent—notably, Sutton, Schaefer, Slossen, Cure, Cutler and Morningstar. Now eliminate Schaefer and Hoppe and substitute Kline and Demarest and you find easy game compared to the other.

Morningstar won the last tourney where he would have never had a chance in the former. To bear out that statement: He came absolutely last in the previous tourney with a small average (10.89). He won the last one with an average of 19.25.

Giving credit where credit is due, I will say that it was his consistency that won for him. He played against all his opponents with approximately the same average. But at the same time he was lucky in that Slossen and Sutton both played poorly when up against him. The grand average of both Sutton and Slossen beat Morningstar.

On the dope then it looks like Hoppe is about a 2 to 1 shot in the coming game.

* * *

De Oro carried off the honors against Daly in the first game of their three-night match for the world's championship at three cushions. The score was 50 to 36 and the average 50.82.

* * *

The Oakland Billiard Parlor will throw its doors open to a benefit for Harry Gilbert, a widely and well known young man. At this benefit "Chick" Wright will play in exhibition with Jo Carney, Geo Kennedy and E. Lehner. The night will be termed Ladies' Night and all the ladies are cordially invited and will be admitted free. This is in response to repeated demands that ladies be admitted to the parlors at stated intervals. The time seems propitious to institute the idea and gentlemen are requested to bring ladies.

The exhibition will be of the highest character, as the talent who have volunteered their services represent the best in billiards on the Pacific Coast. Wright is the amateur champion of the world and is as great as the title would imply. Kennedy is put up to be almost as good and Carney is well known locally. Lehner recently won the class B championship in the amateur ranks. Altogether the card is very good and the ladies will have the long desired opportunity to see billiards played as it should be. The benefit is worthy of support, as Gilbert in health was generous to a fault and now that assistance is needed we should return in part at least what he gave.

* * *

A big class A tournament is doped for the Pacific Coast in the near future. It will be run on a handicap basis and has the following entries: Wright, Sigourney, Kennedy, Carney, Ben Saylor and possibly Spinks. That, for class, cannot be beaten anywhere in the country. The handicap has not been absolutely settled but will probably be as follows: Wright 500, Sigourney 425, Carney and Saylor 350, Kennedy 400 and if Spinks goes he will play about 600.

The talk about the purse is placing it around $1000, divided into 1-2-3.

There is no use trying to pick a winner out of that bunch on that handicap. Frisco will make Wright a favorite from purely a patriotic standpoint. Spinks looks likely and if he enters will be the main factor.

* * *

The local tourney has developed Pezet as a very possible winner. Wagor and Morton both have excellent chances, but have the handicap of a lost game to contend with. As it now stands Pezet has won four and lost none, while Wagor and Morton have both lost one in four. All the others are practically out of the money.

## EUROPE IS NOW AEROPLANE MAD

### Sport Is Encouraged by Successful Flight of the Wrights

(By RICHARD DAHLGREN.)

LONDON, Nov. 6.—Aeroplaning is becoming quite a sport in England but it will never equal the old time recreations of polo, horse racing and cricket. In addition to the tremendous amount of danger in aeroplaning a man must be especially qualified for an aviator. It is not the fact that aeroplanes cost lots of money to acquire and keep in repair for they do not cost any more than automobiles but it is more of a sport for professionals and with the populace as onlookers than an amusement in which everyone can join.

The recent meetings at Doncaster and Blackpool coupled with the daring work done by the American dare-devil Captain Samuel F. Cody on the plains of Aldershot have aroused the attention of the entire kingdom. Tourists from the continent say that all Europe is aeroplane mad. Germany, France, Italy and Austria are all contending for aerial honors while word from America says that the Wrights and Mr. G. H. Curtiss are doing their share over there to promote the flying game.

* * *

ENGLISH DERBY RACE.

The Derby November meeting will take place on the 17th and 18th and 19th of this month. For this important fixture there are eleven stakes including the Chesterfield Nursery Plate (handicap) for $5,000; the Markeaton Plate (handicap) for $2,500, for the first day. On the second day will be run the Osmaston Nursery Plate (handicap) for $2,500. On the third day the handicap for the Derby cup will be run off. This event is worth nearly ten thousand dollars and the honor is much sought on the British turf.

* * *

COLLAPSE OF ST. YVES.

Commenting upon the collapse of the brilliant French runner, Henri St. Yves, the Sporting Chronicle of London, has this to say:

"I am sure every one who has read of the wonderful little French runner, Henri St. Yves, who electrified the world with his brilliant performance last New Year at Edinburgh in the professional marathon race, will now learn with regret that he may possibly have to cut short his running career. But there is little to wonder at in this announcement. Goodness only knows how many races he has competed in since he started running the States ten months ago. Like many others at present engaged in satisfying the craze of the American public for long distance running he never knew when to stop as long as fat purses were hung up to tempt him. Advice went unheeded and the natural result is that he may never get back to his old form. His heart couldn't stand the strain."

* * *

OUTDOOR ATHLETICS.

This winter will be a lively one for outdoor athletics as the indications now stand. The schedule of fixtures for November and December were published today. They are as follows: November 11, Kent A. C., three mile road handicap (Anchor Lewisham); 13, Hampstead H., five-mile scratch steeplechase. (challenge cup); 13, Polytechnic H. and Herne Hill H., ten-mile inter-club walk; 20, South London H. vs. Blackheath (Nichols cup); 20, Kent A. C., four-mile and a half cross-country handicap (Sydenham); 27, Kent A. C. inter-team race; 27, North London cross-country championship. December 4, inter-banks championship; 18, Kent A. C. five-mile cross-country handicap (Bromley); 27, Surrey A. C. marathon; 27, Honne Hill H., fifteen-mile open walking handicap.

* * *

For the first day of the Derby spring meeting to take place April 15, next year, it is announced that the race for the Sudbury Plate worth $1,000 for yearlings will be run. It was announced at the same time that the Derby Summer meeting which will commence on September 1, 1910, will be opened with the Harrington Plate for yearlings, worth $1,500. Entries have been closed for both events.

FIGHT FOR POLO CUP.

England will have the hardest fight in her sporting career to lift the international polo cup, and no one knows it better than the sturdy Briton. Already plans are afoot to bring back the trophy, but nothing definite can be done for a long time. London Field, discussing the outlook, has this to say:

"The task before the Hurlingham committee is no light one, because it is now fully realized that to reclaim the possession of the American cup not only the best available team must be formed, but that that team must be in perfect preparedness and practice. This is entirely a novelty. Hitherto the might of England in polo has only been tested on English turf, where she has shown an easy predominance of power, but the present problem contains two vital points for consideration, first being the difference between American ground and English ones, the former being far faster and entirely strange in character to the average player in this country, and the latter is the absence of the offside rule, which has such a remarkable influence in changing the character of the game.

FINANCIAL QUESTION.

"How far will the committee be able to legislate for those alterations, it being essential that a team armed cap-a-pie, as it were, should have knowledge of local circumstance and conditions? As regards the off-side rule, it is perfectly feasible to practice it, provided there be some exponent well versed in its conditions; but as to the ground, only those who have played on tropical and semi-tropical soils can judge how entirely different is a really fast surface compared with what we are pleased to term fast grounds. Then there is the financial side to consider, and it was freely rumored, that 20,000 pounds failed to cover Mr. Whitney's expenses from start to finish. The question of ponies is another problem which will take a vast deal of thought, and can hardly be satisfactorily settled until the team is selected, because it is essential that both player and pony should be suited to each other. But first and foremost comes the appointment of a captain whose word shall be law, and in whose judgment and knowledge complete trust may be reposed. It is unlikely that very much will be done until the spring."

* * *

WELCH-DRISCOLL MATCH.

On Monday night the bout between Freddie Welsh and Johnny Driscoll is scheduled to occur. There was a great deal of satisfaction expressed when this bout was postponed from October 18, as it had been chronicled far and wide as the "greatest contest of the present season."

A great many members of the National Sporting Club, where the bout is to take place, vented their displeasure so emphatically that they have not yet cooled down. Summers found that his music hall engagement extended longer than he thought it would have and declared he would not have time to train. When time came for Summers to go into training it was found that he still had a fortnight's work ahead of him on the stage.

* * *

"Sporting Life" is all puffed up because, when in England, James J. Jeffries had an interview in which he coincided with the views of that journal on the much discussed kidney punch. After putting away the kidney punch "Sporting Life" is effervescing now over the mooted question whether the referee should be allowed to remain in the ring during a fight. It is the American custom, of course, to allow the referee in the ring with the contestants so that he can see every blow that is struck and watch closely for fouls.

* * *

Whether or not conscription is for the good of a nation in general shall not be discussed here, but the fact remains that numerous inhabitants of countries wherein conscription obtains, leave their native soil shortly before their time to join its colors becomes due. This accounts, as every one may not know, for the presence of Mercel Moreau abroad from that dear France. As it will be impossible for Marcel to return to France for thirty years, it is quite evident that he will never cut much of a figure in French boxing. Moreau journeyed into England immediately after leaving Paris. Now M. Roux, the energetic and capable fistic impressario, whose lack of inches is more than compensated by his mental activity, has been skirmishing around for a month to find someone to take Moreau's place. He finally pitched upon Pierre Berry. Pierre has a good opinion of Roux. One of his encomiums follow: "Roux is a great manager and if I don't succeed under him I will get a job as a coal heaver or go to 'America as an 'immigrant.'"

OUTFIELDER DICK BRITT of the Alameda Alerts, Who Will be Given a Try-out Next Spring by the Oakland Coast League Club. Duffey Lewis Believes Britt Has the Makings of a Good Player and Has Recommended Him to Secretary McFarline. The Deal for His Services Was Closed Yesterday.

## Firestone Takes Nassau Handicap; Favorite Loses

NEW YORK, Nov. 6.—Fauntleroy was either jaded today when he went into the Nassau handicap or he is not another Plaudit. The winner of the Nursery handicap and champagne stakes at Belmont park and the Bowie stakes at Pimlico not only proved no match for Firestone, but Nimbus and Farwest beat him at one mile.

The little Sain colt's performance was keenly disappointing to a big crowd, who confidently expected to see him take up 100 pounds and win the Nassau. He had no excuses. Creavy took him to the front in the first sixteenth and he could not maintain it long.

Woodcraft and Prince Imperial withdrew from the Nassau to run in other races, and it was the opinion of a majority of the crowd of 5,000 persons at Aqueduct track that Fauntleroy was the best of the four horses that accepted.

Firestone made the finest impression upon the grandstand in the parade, and he ran to his looks.

Instead of coming on, Fauntleroy began to weaken and Creavy fell to work with the whip. Fauntleroy did not respond. Firestone, Nimbus and Farwest passed one after the other, Firestone defeating Nimbus by a length and a half for first money, and Nimbus beating Far West a length or more for the place. The favorite fetched up last.

BABYLON HANDICAP.

The Babylon handicap, a dash for 2-year-olds, which attracted August Belmont's Star Bottle, 102 pounds; Charles Hargrave, 103; Prince Imperial, 116; John G. Maddon's Hampton Court, 102, and Jack McGinnis' Shannon, 110, with the Nassau handicap, was another feature. The price about Star Bottle—8 to 1—was away out of line. The Casting Scott had shown that he was improving, and he as entitled to more support. It was Star Bottles race all the way.

The first was a selling race at 6 furlongs, in which Rose Queen, under 113 pounds, met a cheap bunch of sprinters. She was a favorite at 1 to 4 when the post trumpet sounded and took the track at once and made a show of her field.

Woodcraft, the odds on favorite in the second, the mile and one-sixteenth, for platers, 3 years and over, which drew a field of five, made good for his backers, but May River, a 3 to 1 chance, had him going at the end. Dull Care was the popular choice in the fifth, a 5½-furlong dash for selling platers, 2-year-olds, in which twelve ran. It was a two-horse race from the start. Dull Care took the track and cut out the running, but St. Dunstan, who ran more kindly than he had for Creavy, kept well up. The two colts passed the last sixteenth pole head and head and finished that way. The judges gave the race to St. Dunstan after an exasperating wait. Harvey F finished a poor third under a weak ride.

NUMBERS IN FOOTBALL GAME.

NEW ORLEANS, Nov. 6.—A unique feature in today's football game between the University of Cincinnati and Tulane University was the placarding of the players with numbers.

## CHARLIE HALL TOYS WITH SEALS

### Willis Had One Bad Inning; Nationals Make 4 Runs

Big Charlie Hall, the Seattle twirler who has been making a name for himself in the eastern cities lately as a member of the Boston Nationals, simply toyed with the Seals yesterday at the Valencia street grounds and had no difficulty in winning 4 to 2. A momentary wildness in the first inning cost him two tallies when Miller came through with a timely two sackers but during the rest of the exhibition he was invincible. It was a sight, watching him heave the ball. Remembering his performances on the Seattle staff the fans noticed the immense improvement that he has since made and that they were delighted in the change was evidenced by the manner in which they encored his work. Five hits, four walks, seven strike outs represents the quality of stuff he injected into the shoots. Some of the Mohlerites saw the ball curling around their neck and believed they were in dreamland from an overdose of opium, the picture seemed so vivid.

BAD INNING APIECE.

Against such speed and curves as Hall possessed no team could win unless through errors or wildness. Willis was pitching against hope when he saw his rival looming in such brilliant form, yet at that the San Franciscan did not do half bad. His only real bad inning was the third and ragged support was as much responsible for the four runs that were piled up as his twirling. McArdle made two costly errors. The Nationals were full of pepper and life and the game was played in fast time.

Hall commenced his slab work by walking Davis and Mohler. A force play at third and Miller's corking drive over short sent two Seals over the plate. That ended their friskiness. In the fifth Berry and McArdle imagined they had a balloon ascension on the way but catcher Myers pulled off a little stunt in catching Berry off second and McArdle died on a double play when he tried to steal after Willis had whiffed. That ended the balloon dream.

McARDLE FIELDS POORLY.

The Nationals, like the Seals, made their tallies in one frame. They chose the second. McArdle fell all over himself trying to handle Mitchell's grounder and then Tennant made a boob of himself by letting a throw from Willis go through him as if he had butter fingers. Lennox cracked out a liner to second that Mohler found too hot to handle. Hummel singled Mitchell home. Myers grounded and on the fielder's choice the second run came in. Hall drove in the third tally with a neat single and the last point McArdle was responsible for when he over-threw to first after fielding a grass cutter from the bat of Egan. Danger threatened Willis in the fourth and fifth but he managed to squeeze through the round without being mutilated.

Rube Ellis cavorted out in the left garden and was given a rousing reception the first time he stepped up the plate.

The score:

ALL NATIONALS.

| | AB. | R. | BH. | SB. | PO. | A. | E. |
|---|---|---|---|---|---|---|---|
| Doyle, 2b | 5 | 0 | 1 | 0 | 2 | 2 | 1 |
| Egan, ss | 4 | 0 | 0 | 0 | 3 | 0 | 0 |
| Ellis, lf | 4 | 0 | 1 | 0 | 2 | 0 | 0 |
| Mitchell, rf | 4 | 1 | 0 | 0 | 1 | 0 | 0 |
| Konetchy, 1b | 4 | 0 | 1 | 0 | 9 | 0 | 0 |
| Lennox, 3b | 3 | 1 | 1 | 0 | 1 | 1 | 0 |
| Hummel, cf | 4 | 1 | 2 | 0 | 3 | 0 | 0 |
| Myers, c | 4 | 1 | 0 | 0 | 6 | 5 | 0 |
| Hall, p | 4 | 0 | 2 | 0 | 0 | 4 | 0 |
| Totals | 36 | 4 | 8 | 0 | 27 | 12 | 1 |

SAN FRANCISCO.

| | AB. | R. | BH. | SB. | PO. | A. | E. |
|---|---|---|---|---|---|---|---|
| Davis, lf | 2 | 0 | 0 | 0 | 5 | 0 | 1 |
| Mohler, 2b | 3 | 1 | 0 | 0 | 1 | 2 | 0 |
| Zeider, 3b | 4 | 1 | 1 | 0 | 2 | 2 | 0 |
| Miller, cf | 4 | 0 | 2 | 0 | 4 | 0 | 0 |
| Melchoir, rf | 4 | 0 | 0 | 0 | 1 | 0 | 0 |
| Tennant, 1b | 3 | 0 | 0 | 0 | 11 | 0 | 1 |
| Berry, c | 3 | 0 | 1 | 0 | 3 | 1 | 0 |
| McArdle, ss | 3 | 0 | 1 | 0 | 1 | 3 | 2 |
| Willis, p | 3 | 0 | 0 | 0 | 0 | 3 | 0 |
| *J. Lewis | 1 | 0 | 0 | 0 | 0 | 0 | 0 |
| Totals | 30 | 2 | 5 | 0 | 27 | 11 | 4 |

*J. Lewis batted for Berry in the ninth.

RUNS AND HITS BY INNINGS.

| | 1 | 2 | 3 | 4 | 5 | 6 | 7 | 8 | 9 | |
|---|---|---|---|---|---|---|---|---|---|---|
| All Nationals | 0 | 4 | 0 | 0 | 0 | 0 | 0 | 0 | 0 | 4 |
| Base hits | 0 | 3 | 0 | 2 | 2 | 0 | 0 | 0 | 1 | 8 |
| San Francisco | 2 | 0 | 0 | 0 | 0 | 0 | 0 | 0 | 0 | 2 |
| Base hits | 1 | 0 | 0 | 0 | 2 | 1 | 0 | 0 | 1 | 5 |

Summary: Two-base hits—Miller, Hummel, Hall, Konetchy. First base on called balls—off Hall 4, off Willis 1. Struck out—By Hall 7, by Willis 3. Double play—Myers to Doyle. Time of game—1 hour and 30 minutes. Umpires—Finney and Van Haltren.

## Biggest Striped Bass Ever Caught on Rod and Reel

As the season for trout fishing is nearing its close anglers are now directing their attention to the striped bass. While their efforts so far have not been met by any startling success, a few of the fortunate ones have been more lucky. Many nice catches have been made in the lagoon at Tiburon, but the faithful ones who make San Antonio their Mecca, have had good sport.

While the fish have not been so plentiful as in former seasons, those that have been taken have been of goodly size and very gamey.

Saturday, October 30, Professor McFarland while spooning for the striped beauties was much surprised when one of his muchly prized rods took a sudden jump and disappeared overboard.

As Mac is no novice in the art of fishing, it must have been an extraordinarily large fish to have accomplished such a feat.

Last Sunday all records was broken when "Bob" Sangster landed the largest striped bass ever caught on a rod and reel—it measuring 48 inches long—27 inches in girth and weighing 43½ pounds.

This record is authentic, as the fish was measured and weighed in the presence of the "mayor" of San Antonio, W. H. McFarland, C. R. Bond and others. Its capture caused great excitement among the "clam slingers," and all heartily congratulate Bob on his success. Its first rush took out 125 yards of line, and Bob was almost ready to pull up anchor, and take a voyage with his finny friend, but with great skill he brought it to gaff, much to his own delight as well as of his friends who were near.

Mr. Bliss also had the time of his life last Sunday morning, having hooked on to a "baby," and after playing it for 15 or 20 minutes lost it. No doubt there will be a large attendance today and all will be looking forward to duplicate Sangster's achievement.

BRIGHTER DAYS COMING.

Billy Roche, the famous referee, thinks that bright days are ahead of the boxing game in the West. He said: "We are drawing as well in California as we were awhileback, for they've jammed many a good fight in too small a space of time. Ketchel was a big sensation out West until Johnson clipped him. Monte Attell was a favorite also. Monte is a great two-handed fighter, careful and clever. I can predict even rosier days for the future and my views are held by Jim Coffroth and others."

# HEAVYWEIGHT BATTLE HOLDS CENTER OF STAGE

## DANGER OF JEFFRIES OVERTRAINING FOR FIGHT WITH JACK JOHNSON

### Boilermaker Needs Careful and Experienced Trainer to Keep Him From Reducing His Weight Too Much

By EDDIE SMITH.

REPLYING to a newspaper representative who was interviewing him at Toledo, Ohio, the other day, Jack Johnson, heavyweight champion of the world, said: "You ask me how Mr. Jeffries looked and if his condition impressed me? Well, Jeffries looked to me just as I feel, all fagged out. Perhaps he was just tired and perhaps he was stale." Johnson said a good deal more, of course, such as "I will surely beat him," and "His condition makes no difference to me." The latter remarks are of little value, however, for thousands of boxers before Johnson have said the same thing on the eve of a battle, but in the first, when he says that there is a grave possibility of Jeffries going stale, he gives us something for thought. It is an undenied fact that the big fellow's condition will have considerable to do with his chances of winning the battle between two champions, for while there is no denying that Johnson is entitled to the title at this time, it still seems altogether wrong to refer to Jeff as anything but a champion. After having known Jeffries for a number of years and having watched him train for some of his contests, I believe the chances of his overtraining are exceedingly dangerous. Jeffries is vanity itself when it comes to his size, and for that reason the writer has said time and again that the number of people who have seen him on the scales could be counted on one's fingers and toes. Jeffries wants to look small, and in the days when Billy Delaney had him in hand one of the toughest jobs the veteran had was to keep him from trying to reduce himself to a shadow. When the big man was in training he would lay on the rubbing board and pinch his flesh all over his body, and the "Look, Billy, there is a lot of fat right here, I guess I had better get that off tomorrow," was a chestnut, and the trainers had the time of their lives trying to keep him from working himself sick trying to reduce.

EDDIE SMITH.

RYAN UNABLE TO HANDLE JEFF.

For the New York fight with Jim Corbett, Tommy Ryan trained him. Delaney and Jeffries had had a falling out over Ryan and Jeff, believing that Ryan had done a lot for him, stuck to the middle-weight champion. Ryan could not handle Jeff as Delaney could, however, or he agreed with the reducing policy and the big fellow went along with his reducing until it is said at one time he weighed only 209 pounds. When Jeff entered the ring that night he was stale and unfit to put forth his best efforts, and it was the poorest fight he put up after winning the championship. In the seventeenth round Corbett clipped Jeff on the chin and all but dropped him, and it was this fact that lost him the fight, for in his efforts to put the champion out Corbett tired himself so badly that he was unable to keep out of harm's way and Jeff put him down for the count.

Shortly after this Jeffries and Delaney made up and the champion, realizing that he had gone stale, was easily held high in weight and sent into the ring fit, although he again made the same mistake when he trained for Fitzsimmons at San Francisco.

JEFFRIES BENT ON REDUCING WEIGHT.

Now that Jeffries has been out of the game so long and taken on so much flesh, his mind seems set on reducing. For the big fellow to even try to get back to his old time weight would be foolish, but he seems determined to take off flesh and for that reason Johnson's idle remark gives food for speculation. To fit Jeff for the coming battle will be a very hard task and should be in the hands of some trainer of great experience, for every man in the world of sport wants to see him at his best when he tackles this most important job of beating the present champion, and they realize that he cannot do so if he is stale.

Pictures taken of Jeffries lately at New York indicate that the boilermaker has been working hard and faithfully and the deep lines in his face show rigid reducing. There is great danger of Jeffries over-training in this, his supreme effort, and even though we would hate to believe it true, Johnson, in his idle remark at Toledo, may have tipped off the downfall of the wonderful Jeffries, for, mighty fighter that he is, he must be fit to win from the clever negro.

Jim Corbett made the fatal mistake of overtraining at Carson City and he was beaten by Fitzsimmons, and this lesson and his past experience should be a lesson to the big fellow. What we want is Jeffries to be in condition. We don't care what he weighs, and the sooner the reducing process is stopped the better it will suit his best friends.

## MANY INNOVATIONS PLANNED BY EASTERN TEAMS IN FOOTBALL

### New York Americans Have Best Year Financially; Pirates Spending Winter in Different Parts of Country---White Sox Lose Veterans

(BY MANHATTAN.)

NEW YORK, Nov. [illegible]—When the football season ends the [illegible] football public of America will [illegible] with nothing so [illegible] the national [illegible] football season [illegible] is something entirely new and different. It [illegible] up to a [illegible] season is just [illegible] popular [illegible] by some college or other. [illegible] to [illegible] country [illegible] unknown [illegible] at [illegible] was [illegible]

[illegible] A [illegible] of [illegible] Harvard [illegible] lose with Yale or [illegible] But this year [illegible] seats enough. Now [illegible] see is [illegible] by the [illegible] work is [illegible] rash estimate to say [illegible] of [illegible] of the [illegible]

[illegible] this [illegible] season to attract [illegible] have the early games [illegible] interesting. Cornell [illegible] has been beaten. Princeton [illegible] a more [illegible] games.

YALE-PRINCETON GAME.

The [illegible] strong and very active [illegible] each other on the New Haven [illegible] Yale and Princeton clash [illegible] is quite certain to be the Yale [illegible] and McFadyen the Princeton center. Neither of these young men could [illegible] eggs without crushing it. [illegible] at home at 200 pounds [illegible] McFadyen. This is not [illegible] at center, although [illegible] he has played against McF[illegible] both play. Nor is it [illegible] Mac at center. Princeton [illegible] him last season with some [illegible] hope for more this year. In spite of their weight both men are active as kittens and when they clash the easiest way for the tackles and backs to pass them will be to run around the corners. Chances are better than even that when both of them are braced to prevent gains through the center they will provide an obstacle which shall serve the purpose for both teams.

WINS CUP THREE TIMES.

Herbert L. Trube, the ex-Cornellian, and the only man in this or any other country who was ever obliged to win one championship three times before receiving a medal for it, is not yet through with the game. Trube is the winner of [illegible] Martinique cup and last spring at [illegible] indoor season he announced [illegible] had run his last race, though at [illegible] he was performing so well that [illegible] critics [illegible] up sleuths [illegible] how he would surely beat the half mile record some day. More than that Trube stuck to his word for a [illegible] time. The desire to return to [illegible] too strong, however, and for some time back he has [illegible] been training at Bridgeport, [illegible] He announced [illegible] today [illegible] for the Cornell alumni [illegible] race with the varsity on November [illegible]

Nor will Trube stop with that. He is possessed of a yearning to [illegible] a few seconds [illegible] at some indoor meet this coming winter. He proposes to [illegible] the big meets at Madison Square Garden and will start again in the mile event for the Martinique honors in [illegible] games next spring.

* * *

PIRATES SPENDING MONEY.

The members of the world's champion baseball team, the Pirates, have already started in to spend their earnings. "Moon" Gibson, the catcher, who did such brilliant work through the entire season, is resting at that dear London, Ontario, where he will rest for a time and then do some big game hunting. Honus Wagner retired at once to Carnegie, Pa., where he deposited a large portion of his year's collateral in his trust company, bought a new automobile and began preparations for a hunting trip in the West with Fred Clarke and Pitcher Phillippi. Fred owns a ranch and a few motor cars in Kansas, but his hunting is to be done in Oklahoma. Hamilton Hyatt, the young, hard-hitting giant from the Pacific Coast, is on his honeymoon, having been married in Vancouver, B. C. Owen Wilson lives in Austin, Texas, and he is there now taking a long, much-needed rest. Owen came near losing his bank roll through his own carelessness, but luckily for him it was recovered. Tommy Leach owns a big farm near Butler, Pa., and divides his time between his ranch and Pittsburg. Tommy has gone in for pork, not the Tammany kind, but the real stuff. He has some of the finest pigs in Pennsylvania upon his place and is spending every cent of his post-season earnings for thoroughbred grunters. Pitcher Phillippi also owns a farm near Pittsburg. He skirmishes around during the winter raising blue blooded chickens and other live stock and says some of these days his place will make him [illegible]

* * *

Sam Crane, the veteran baseball writer, who was a player on the Giants in the old days, is in New Orleans for his health. Sam has suffered for a year with rheumatism and will go from Louisiana to Arizona. He hopes to be able to join the Giants in his journalistic capacity in the spring at Savannah.

## UNDER THE HAMMER

## JACK JOHNSON COMPARES PHYSICALLY WITH THE JAMES J. JEFFRIES OF THE PRESENT DAY

### Muscles Do Not Show in Late Photos of Boilermaker

Marked Changes in Appearance Suggest That There Must Be Like Changes in Endurance Powers.

By W. W. NAUGHTON

COMMENT on Jeffries' appearance is risky in view of the enthusiastic manner in which some of the eastern critics have viewed the alfalfa baron's subdued proportions. It is also risky no doubt to hazard an opinion on such a matter when one has not seen the reduced and rejuvenated Jeffries in the flesh.

Candor, however, compels the writer to say that the up-to-date photos of the big fellow do not convey the impression of a bone-crusher or a man-eater.

I have before me two photos—one of Jeffries taken in the old days, and one snapped lately at Cooper's gymnasium in New York. It is a case of look upon this picture and on that. In the one taken in the old years, Jeffries resembled Atlas temporarily relieved of his globular burden. A thick tumble of dark hair surmounts a resolute face, and there is a threatening snap in his black eyes. His frame is a marvel of muscular development, his shoulders looming up like inverted salad bowls.

In the up-to-date picture of Jeffries, the big muscles, if they remain, do not show to any extent. His shoulder humbocks have flattened, his scalp gleams through his sparse hair, and the face is that of a man on whom middle age has set its mark.

The expression generally is benign rather than brutish; the expression of a man who has grown kind after having lived a tempestuous existence.

While one doesn't have to strain the imagination to recognize that the two pictures are of the one person, the marked changes suggest that where there is such a vast difference in appearance, there must of necessity be differences in other ways.

The Jeffries-Johnson situation is a thing that calls for all that a critic has of frankness. The battle will be the ultima Thule of championship affairs. In Johnson we have a man who has made all contemporaries look like novices, one who is such a wonderful performer that it has become necessary to yank another unlicked champion out of retirement as an opponent for him. There never was a case like it in the history of pugilism, and in all probability there never will be again.

It is, besides, the grand clash of the races. No man possessing a white skin, be he scribe or sport, sophist or seer, will withhold his sympathies from the Caucasian. Negroes the world around will hope and pray that Johnson may triumph. Enthusiasm and excitement will be at fever pitch, and in such cases it is easy enough to overestimate and believe too much.

Under the circumstances, there is considerable responsibility in having to do with the "molding of public opinion." The critic who expresses his views honestly will have less twinges of conscience when it is all over even though he may be voted a grouch and a wet blanket while the battle is still unfought.

In the present article I am confining myself to a comparison of the bodily strength of the two great rivals. After studying these new pictures of Jeffries, I have my doubts as to whether the white man will be able to crush the negro. I know what Jeffries was in other fights. I saw him take hold of Sharkey in their first meeting and shake him as a mother shakes an unruly child. It was a test of strength we had all looked forward to. We had seen Sharkey tearing around the ring with Jim Corbett and Referee Frank Carr clinging to his neck, as a couple of hoboes might cling to the cow-catcher of a locomotive. When Jeffries and Sharkey were matched we wondered who would be the stronger, the sailor or the boiler-maker, and the question was settled in Jeff's favor the instant the navy champion tried to assert himself in a clinch.

That was twelve or thirteen years ago, and I doubt whether the Jeffries of today will be able to take any liberties with Johnson. I think, in fact, that the sooner the sporting public recognizes that the negro is a strong man in addition to being a boxer, the sooner we will be able to get a correct line on the coming encounter.

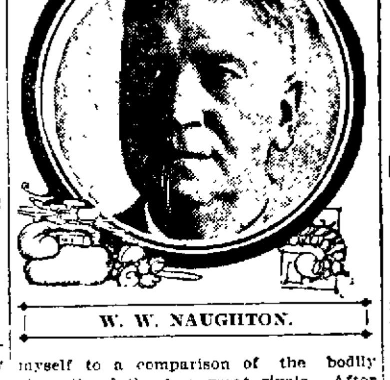

W. W. NAUGHTON.

JOHNSON IN HIS PRIME.

Whatever may be said of Jeffries, the negro is undoubtedly in his prime. His shoulder knobs have not begun to flatten. And he is as lithe as a panther. When exercising with dumb bells—and you can get an idea of his work in this line from the Ketchel-Johnson pictures—he throws his arms around and brings his back and chest and muscles into play in a way that suggests the convolutions of a boaconstrictor.

I have seen him throw strong boys like Frank Childs and Sam McVey around at will in the clinches, and I have always been impressed with his great lifting strength.

Johnson said on his arrival from Australia that Jeffries viewed from the strong man point had absolutely no terrors for him. This caused some of us to watch the black man more closely when he boxed Kaufman and Ketchel. In the pulling and hauling, big Kaufman, for all his blacksmith's forearms, was bent this way and that at will by the powerful negro. As for Ketchel, it was ludicrous to see Johnson picking him up, swinging him round and planting him on his feet.

CAN EXERT FULL STRENGTH.

It wasn't so long ago that it was written that Jeffries in most of his encounters was afraid of exerting his full strength for fear of killing his adversary. Here is an affair in which I think he can divest himself of all wraps and cut loose with every ounce of force he possesses. There is little danger of his being arrested for murder.

And this is not a prophecy that Jeffries will be whipped. It is simply an expression of individual opinion to the effect that Johnson is not a weakling physically compared with the Jeffries of the present day.

The Johnson-Jeffries affair seems to have awed all the other boxers into a condition of inactivity. Usually November is a month of big matches in the various fight centers, but the present November doesn't seem destined to be marked in red letters on the Queensberry calendar.

### Galveston Giant Is Right Now in His Prime

Lithe as Panther and Strong as Ox as Evidenced by His Recent Encounters With Ketchel and Kaufman.

Stanley Ketchel, who is depressed over the death of his able adviser, Willus Britt, hasn't the heart to talk fight to anyone at present, so that aspiring middleweights may challenge him without fear of reprisal. But Nelson has honestly avowed that he doesn't care for ring work until he finds himself in better condition, and Abe Attell and a few of the smaller fry in the championship classes are not talking fight so that they can be heard. Barring the Jeffries-Johnson proposition, the outlook for entertainment is bleaker than it has been in many years.

POWELL-WOLGAST BOUT.

Even the Lew Powell-Ad Wolgast bout, which the Mission club thought it had arranged for November 23rd, is in poor shape, according to latest accounts. Wolgast, who has been flighty ever since he secured a bubble of reputation at Battling Nelson's expense, has made and canceled matches with reckless abandon, and now it is reported that after agreeing to come here and box Powell he has accepted an engagement at New Orleans.

It may be that the Mission club officials will be able to straighten out the difficulty, but until Wolgast shows up in San Francisco and begins training there will be doubt here as to his intentions.

Although Sam Langford said he would give Jack Johnson no rest, it doesn't look at the present writing as though Langford is embarrassing the other negro to any extent. Johnson gives as a reason for being averse to a fight with Langford that two colored men rarely prove a good drawing card. In the present instance if the public felt assured the fight would be "on the level" there would be a big crowd on hand to witness the affair.

## PIMLICO RESULTS

PIMLICO, Md., Nov. 6.—First race, five and a half furlongs—Kyle L., 11 to 5, won; Phonerous, 5 to 1, second; Inspired, 12 to 1, third. Time, 1:08 1-5.

Second race, the Jockey Club Stake, mile and a half—Oragna, 10 to 1, won; Fins and Needles, 7 to 2, second; Howard Sheen, 6 to 1, third. Time, 2:35 3-5.

Third race, the Hall Stakes, mile and a furlong—Fitzherbert, 1 to 10, won; Nehtermost, 20 to 1, second; Arondack, 10 to 1, third. Time, 2:08.

Fourth race, Owners' Handicap, steeplechase, about two miles—Vilhalla, 5 to 1, won; Stella Land, 6 to 1, second; Essex, 8 to 1, third. Time, 4:31.

Fifth race, six furlongs—Kid, 7 to 2, won; Dobroe, 5 to 2, second; Forez, 7 to 2 third. Time, 1:13 4-5. Kid and Forez coupled.

Sixth race, six furlongs—King Commoner, 8 to 1, won; Selwick, 8 to 1, second; Top Note, 4 to 5, third. Time, 1:12 2-5.

PLAY BASEBALL TODAY.

The St. Anthonys Baseball team will cross bats with the St Joseph's Academy team this afternoon at 2:30, on the academy grounds. Tompkinson of the East Oaklanders will twirl, and Barron, the old "stone wall," will be on the receiving end. They will also try out a few of their new stars, such as Cabral, Duffrer, Cryer and Antone.

## STANFORD AGAIN BEATS VANCOUVER

### British Columbia Players Show to Better Advantage; Score Smaller

STANFORD UNIVERSITY, Nov. 6.—Vancouver put up a better game this afternoon and although the Stanford men won rather easily by 19 to 3, the game was a much closer contest than was expected after Wednesday's rout. The cardinal men only scored one try in the first half, the fine kicking of Erb clearing the Vancouver lines on numerous occasions when the college men looked dangerous.

Crawford and Thorpe were missing from the forward ranks and the scrum men did not play so well as usual without the two clever rear rankers.

The teams had been playing twenty-five minutes before a score was registered. Dole got away for a long run. He passed to Woodcock and the substitute forward gave Pemberton the ball in a position to score. The kick was a hard one and Dole failed to put the ball over the bar.

This was all the scoring in the first half. Soon after the start of the second period McDonald broke away for Vancouver and passed to Ellis, who scored a try too far out for a goal to be kicked. Stanford did not leave the score a tie for long. Cheda got off and gave Horton an opportunity to score after a good run. Dole kicked the goal. The next try was the result of a fine passing rush in which Sanborn passed to Worswick, Worswick to Kern and the ball then came back to Sanborn, who went over the line. No goal was kicked.

Sanborn made a long run immediately after passing to Mitchell, who scored, but the goal kick again failed. Kern made the last try after a good run through a scattered field, and Dole kicked a goal.

The new men who were tried out on the Stanford team made a good showing. Cass, Sanborn and Fletcher were repeatedly applauded by their fellow students for their fine work. Erb, Sharpe, Ellis and McDonald played best for the visitors. Erb's kicking being a feature of the game.

The teams:

| Stanford. | Position. | Vancouver. |
|---|---|---|
| Fletcher | Fullback | Pickles |
| Holman | Three-quarters | Sharpe |
| Kern, Roth | Three-quarters | Ellis |
| Worswick, Cook | Three-quarters | Erb, McMillan |
| M. Mitchell | Five-eighths | ——— |
| T. Sanborn | Five-eighths | ——— |
| ——— | Half back | Blackmore |
| Cass | Half back | Hyland |
| Cheda | Forward | McDonald |
| Fitting | Forward | Shearer |
| Horton | Forward | Gale |
| Minturn | Forward | Deykin |
| Dole | Forward | Sachs |
| Pemberton | Forward | Jewett |
| Woodcock | Forward | Smith |
| Hubbard | Forward | Chaffey |

## Refused by 'Bat,' Deshler Seeks Match With Powell

BOSTON, Nov. 6.—Battling Nelson today refused to meet Dave Deshler, who had posted a $1,000 forfeit, on account of the theatrical engagement which will keep the Dane on the road for twenty-three weeks.

Deshler is now trying to get a match with Lew Powell, the California lightweight, who recently beat Johnny Frayne.

RUGBY RIVALS TIE.

STANFORD UNIVERSITY, Nov. 6.—The Rugby teams of Santa Clara and Palo Alto high schools played to a stand-still on Stanford field this morning, the score being 3 to 3.

The game was played to determine the title to the championship of the Peninsular League, Palo Alto having won two games and tied one. Palo Alto's claim to the championship is being contested and another match may be arranged.

## JACK JOHNSON [illegible] WORTHY RIVA[illegible]

### Jeffries Realizes He H[illegible] Cautious Fighter in Big Dinge

BY JEFF THOMPSON.

NEW YORK, Nov. 6.—The respective merits of Jack Johnson and Jim Jeffries showed up in all their contracts when the men met in New York. Aside from the other features of the meeting an excellent chance was given to see the comparative traits of stature. Jeffries is a big man but stocky; Johnson is big all over. The negro towers above the white man by six inches, but his shoulders are no broader nor is his chest as deep. Gazing at the bullnecked Jeff one realizes that it would take a terrific wallop to floor this old master of the ring. His head sets upon a column of flesh and sinew which ripples in muscle every time he moves. His chest is thick and deep, tapering down to a splendid pair of hips. His legs are substantial and thicker than the negro's. Jack's head is apparently smaller than Jeffries' and it is almost wholly devoid of hair. This causes his shoulders to loom up to an apparently larger size than they really are. His lower legs are more or less spindle but his broad back ripples with muscle and gives every indication of mighty steam behind a shoulder punch.

STYLE OF TWO MEN.

If the big fight is pulled off it will be interesting to note the styles used by the two men. Johnson will not face the open style which Ketchel used so badly. Neither will Johnson had to strike downward at his opponent instead of straight forward. Johnson is a cautious fighter and a little punishment makes him more so, although he is no coward. He can take his gruel and when it comes to [illegible] corner those gorilla arms of his can do some savage damage. Jeffries, despite his talk, has never underrated Johnson. That was made evident by the fact that he slipped over to Europe for six weeks quiet training. No matter what Jeffries says, he knows that if he faces Johnson in the ring he faces a worthy antagonist.

BIG FIGHT IS THE TALK.

Thomas Sharkey, late of the navy, and later of the prize ring, stood before the mahogany in his place on Fourteenth street the other night gazing reflectively at the ceiling with one eye while with the other he kept vigilant watch on the cash register. A cigar careening at a rakish angle pointed upward from his face whilst several more peeped from his pockets. A couple of sporting writers entered for lemon and seltzer and a few other friends dropped in, until they made quite a gathering. Tom's eyes glistened as he looked them over.

"Gimme a seagar—ten cent," said Tom, and then, turning his attention to his friends, he continued:

"Jeff will have to go some to beat Johnson. I seen the pictures of the Ketchel fight the other night and that dinge can surely go some with the dukes. No, Jeff will have to be at his best before—let me have another see-gar—ten cent—best before he can man handle that colored boy. If they ever fight I am going to be there if it happens in Australia. Oh, I don't care for money when it comes to seeing a fight like that will be if they ever meet. Why, Ketchel was a baby compared to—let me have one of them seegars—ten cent—Jeffries when they get together. I won't say positively who'll win but I'll say this that each man will have to do some tall mauling before he puts the other one out of business. I know both of them and I have all kinds of respect for both of them and I'm going to put a bet on the fight if it's ever pulled off, but I'll wait before I see some definite action—well, boys, not going are you? Have something. [illegible] me have a segar—ten cent."

When Jeffries was in New York he availed himself to look at the pictures of the Johnson-Ketchel fight. He studied them a long time and it was not until about twenty-four hours afterward that he delivered himself of these sentiments: "Huh, that fight was a joke."

Packey McFarland is going to do a lot of hard work this winter and will likely go abroad either early in the spring or late in the winter. A great deal of interest is shown in his fight with B[illegible] Keys, which will be pulled off at Atlanta on November 12. Both boys have been working hard for the mill.

COVERED WITH JEWELS.

Speaking of teeth I can never get off the subject without a thought of Jack Johnson's golden smile which will, as Bob Edgren says, assay $2,000,000 to the ton—the teeth, not the smile. Jack displays more wealth to the square inch than any other prize fighter that ever opened wine. In addition to about a thousand dollars worth of gold in his mouth, he is literally in training all the time from toting around his jools. In his florid tie he wears a pin with a piece of ice in it of the same size which the Ice Trust would charge eleven dollars for. Right below the pin is a horseshoe set with emeralds, sapphires, rubies, diamonds and cobbles. Upon each middle finger is a 12x19 diamond stone and his watch charm is the most brilliant headlight ever seen west of Broadway at night.

TALKING ABOUT TEETH.

But to get back to the teeth, old Bob Fitzsimmons was some on molars himself. His were set with diamonds until he got to the point where he needed the coin too badly. When Tom Sharkey was a sailor lad in Philadelphia fighting around about the third rung on his way to the top some one advised him in joking way to have all his teeth removed. A friend said this would prevent concussion of the brain from jars on the mouth. Tom never stopped running until he hit a dentist's sign. He got two sets of false ones made and had them locked up in the safe of the sporting club where he happened to be fighting thenceforth. Leach Cross is a dentist on the side and every time he gets in a fight he lands all the blows possible upon his opponent's mouth. After the fight Leachio goes around to his antagonist's dressing room and shoves in one of his business cards. When Jim Corbett fought Fitzsimmons in Carson City Fitz gave him a terrible clip on the mouth. Simultaneously three teeth appeared in the middle of the ring. When the fighters started back to their respective corners the crowd yelled for Corbett to pick up his teeth. Jim looked at the molars for a second and then replied "They's not mine; they be Fitz's." Corbett was too proud to admit that any one could knock his teeth out.

John L. Sullivan is the latest one to vow that he will be present at the Johnson-Jeffries fight (if it is ever held) even if he has to hock his temperance pledge to get there. Old John L. has for weeks been following the dope and every once in a while has been rumbling out an interview in that sub-cellar voice of his.

Billy Papke will be seen again in Pittsburg when he meets Frank Klaus in a six-round fight at Duquesne Garden. There was some talk awhile back of the police stopping all future fights because a ringer was run in at a bout in Old City Hall. The fight is scheduled for November 8.

# CALIFORNIA BEATS NEVADA RUGBY MEN, 24 TO 8

## SAGEBRUSH MEN PUT UP A FINE GAME AGAINST THE BLUE AND GOLD

### Score Really Should Be 19 to 8, but Visitors by Quitting Too Soon Give Opponents Chance to Make Try

Nevada lost its game with the University of California at Berkeley yesterday afternoon and the visiting collegians had to retire defeated by a score of 24 to 8 but the men from the little university at Reno carried away a goodly share of the honors and California went through the hardest game of the season.

The score really should have been 19 to 8. These were the figures when the pistol shot announced the expiration of the stipulated time and the Nevada players were the victims of their own ignorance of the rule of Rugby which says that play must be continued until the ball is dead. As soon as the report of the pistol was heard the blue and white players stopped and started to walk off the field. Graff of California picked up the ball and carried it fifty yards unmolested to a try. While the spectators were swarming on the field and the players of the visiting team were headed for the dressing rooms Elliott kicked a goal and raised California's official score to 24 points.

GAME FULL OF THRILLS

The game was a fast one and full of thrills. Both teams played as if the championship of the world depended on the result and the varying phases of the game roused the onlookers to a high pitch. Fine weather and the prestige of the Nevada fifteen brought out the largest crowd of the season and the attendance was fully as large as that of the intercollegiate Freshman game. Nevada had a loyal band of rooters and there were many sympathizers with the team from Reno. Their fighting spirit and good knowledge of the game winning them the respect even of the California students who were quick to appreciate the fact that the varsity team had encountered foemen worthy of their steel.

Nevada excelled in forward play. Using seven men in the scrum and a wing forward the Nevadans got the ball as often as their opponents and E. Bennett at wing forward was quick as a flash in spoiling the California backs play when the blue and gold men got the ball out on their side of the scrum. So effectively did the Nevada forwards work this formation that Schaeffer changed to the two-three-two early in the game using Graff as a wing forward and later putting in Swartz, the wing forward of last year's team. The control of the ball in the loose shown by the visiting forwards indicated long days of practice in dribbling. Captain Bennett and Dolan of the Nevada team ran dribbled like soccer players and everybody on the visiting team appeared to be clever with his feet.

CALIFORNIA SCORES EARLY

California scored the first two goals giving them a ten point lead early in the game.

Nevada gathered eight points before half time and three more immediately after the re-start. Then followed one of the best exhibitions of forward play that has been seen on California Field this year. The Nevada fifteen played like fiends and their dribbling following up and tackling was so fast and sure that California could not get out of its own twenty-five. Half a dozen times the visitors had the ball within a foot of the line but California's defense aided by a little luck managed to keep the Nevadans from making a try. Once they got over but the forward who had the ball was pushed into touch in goal and California got relief from the kick out.

When California finally did raise the siege and got the ball into Nevada's territory the Blue and Gold men showed a lot of clever back play. Three line passes, the last of which was perfect, is all [illegible] asked for give the Berkeley men three tries and the unearned try which was made after the pistol fired, completed the scoring.

STRONG ON ATTACK

California's attack was fine. When the backs got the ball they managed to make big gains but their efforts were nullified by the fine forward playing of the Nevadans who played much the better game in the loose besides holding their own in the scrum. The California backs were surer than usual in their passing but with Harris and Dwiggins on the sidelines there was not so much good kicking as the blue and gold team usually shows. Nevada's backs were weak in kicking gaining but little with their kicks into touch. Fletcher and Homer are both powerful kickers but they generally [illegible] the ball in the playing zone and California almost invariably returned it.

California kicked off towards the north goal and at once attacked. In less than two minutes the home team had scored a try. Northcroft got the ball on the thirty yard line and passed it to Allen. From Allen to Cerf to Morris and Elliott the ball traveled like a flash and Elliott went over for the score. Elliott converted the try.

NEVADANS WORK HARD

Nevada broke away with a fine forward rush but Hartley turned with a kick into touch. Allen Homer made a thirty yard run. North got the ball from a line-out and covered forty yards before he was tackled. Morris started a run on the thirty line. He was tackled and the ball rolled to Watts who picked up and made a pass to Graff. The big forward [illegible] for twenty five yards falling across the line as he was tackled by Fletcher. Elliott again kicked the goal.

Nevada commenced to play great football at this point and a series of rushes which they took the ball along with their feet and downed the California backs before they could get in their kicks brought the ball to California's five yard line. The forwards crowded it over and Captain Bennett fell on the ball for a try. The kick was a difficult one but Homer successfully negotiated the kick.

Bennett kept up his fine work and before half time arrived he sent the Nevada [illegible] almost into hysterics by dribbling the ball half the length of the field all by himself.

SECOND HALF

The second half had hardly started when the California backs presented the Nevada men with a chance to score by making an [illegible] pass to [illegible] own line. Nevada's team [illegible] the five yard line and Dolan secured and went over near the corner. Homer failed with the place kick.

With the score 10 to 8 against them the Nevada men fought like fiends and [illegible] California in its own half of the field. For fifteen minutes the [illegible] play [illegible] Watts finally relieved with a kick to midfield and the misunderstanding between the Nevada backs allowed Northcroft to come up and get the ball. He passed out to Morris and the ball was transferred to Johns on the ten yard line. The three quarter put over and Johns the Nevada [illegible] after a great effort Elliott failed to convert.

WATTS THIRTY YARD RUN

Watts' fine thirty yard run brought the ball into [illegible] territory and another [illegible] in which Elliott, Watts and [illegible] participated was stopped on the five yard line. The California forwards [illegible] the ball over the line and Harris [illegible] try. Elliott failed with the kick.

[illegible] try was scored after a run [illegible] in which [illegible] It was [illegible] Elliott [illegible] took a pass [illegible] ball was given to Watts [illegible] wing [illegible] turned on a fine turn of speed and [illegible] Nevada backs for a try. The kick was a difficult one. [illegible] Swartz failed to send the ball over the bar.

[illegible] Graff's try [illegible]

The line-up:

| Nevada | Position | California |
|---|---|---|
| [illegible] | [illegible] | [illegible] |
| M [illegible] | Forward | Mattson |
| [illegible] | Forward | Allen |
| [illegible] | Forward | [illegible] |
| [illegible] | Forward | Hansen, Bennett |
| [illegible] | Forward | Northcroft |

VITALIZ is a scientific body battery which infuses a steady [illegible] life into your [illegible] sleep. Its influence [illegible] and pleasant.

VITALIZ will [illegible] renew your strength [illegible] your health. Wherever [illegible] energy [illegible]

Stop loading [illegible] eat up [illegible] and [illegible]

It quickly [illegible] all [illegible] Cures [illegible] trouble [illegible] sexual ability [illegible]

VITALIZ [illegible] and [illegible] tells about [illegible] VITALIZ.

We offer [illegible] sell VITALIZ for $5.00 complete [illegible] with the [illegible] powerful [illegible] old style [illegible] ever generated [illegible] is true [illegible] ANY [illegible]

Let [illegible] prove [illegible] forces and [illegible] for [illegible]

Let us send you one free [illegible] package.

[illegible] BRANTVERN [illegible] ber [illegible] Cal. 110 [illegible]

CADET EUGENE A. BYRNE of West Point Whose Neck Was Broken in the Football Game Between Harvard and West Point on Saturday Last. Cadet Byrne was Caught Beneath a Mass of Players While Making a Driving Play at Tackle Directed at Minot of Harvard at West Point Saturday. He was Carried Unconscious From the Field, His Neck Being Broken, and Died at 6:30 O'clock Sunday Morning, Recovering Consciousness but Once. His Injury and Death Has Revived Deep Feeling Against Football in the East and May Result in Big Changes in the Intercollegiate Game, If Not in Its Abolition.

## Darthmouth Scores Tie With Princeton Tigers

PRINCETON, Nov. 6.—Dartmouth [illegible] with Princeton today by [illegible] a lucky [illegible] field goal kicked by Cunningham in the first half. Neither team could gain consistently and there was considerable fumbling. Princeton felt safe with Cunningham's two field goals but [illegible] minutes of the second half Dartmouth kicked a [illegible] and got possession of the ball on Princeton's 11 yard line. One play put it over.

Dartmouth did not reach here until [illegible] having had to go to Trenton on the Lehigh road and from there to Princeton by trolley on account of a wreck. [illegible] the end of the game [illegible] but [illegible]

It was not the most uplifting game that the students have witnessed this season by a long ways. There was little [illegible] in the [illegible] for the Tigers [illegible] fumbling in the back field robbed Dartmouth of whatever chance it had of victory. The Orange and Black played [illegible] as [illegible] Yale [illegible] instead of what [illegible] a second [illegible] outfit.

There were many pretty and spectacular plays during the twilight encounter [illegible] sides [illegible] considerably to the new style of football. [illegible] Tigers proved [illegible] efficient in this line only in the first half. On [illegible] work the Dartmouth [illegible] held its own with the locals.

The line-up:

| Princeton | Position | Dartmouth |
|---|---|---|
| [illegible] | [illegible] | [illegible] |

FOSSEPS ISSUE CHALLENGE

The Acropolis [illegible] football team [illegible] California [illegible] in a fast and [illegible] game [illegible] to 4. All teams [illegible] years wishing game [illegible] address Acropolis Candy Co. [illegible] Twenty [illegible] Oakland.

## MAHER WANTS TO BE A FREE LANCE

### East Will Watch Result of Racing Meet at Emeryville

BY HILLARY H OLLMANN

NEW YORK, Nov. 6.—Danny Maher, the American jockey who has been doing some remarkable riding on the English turf, is going to return to England next season and ride as a free lance. When he comes home it will be with a fortune but Danny thinks there is more money to be had next year in free lancing than in pinning himself down to one stable. It can[not] be denied no longer that Maher is the premier jockey of the world. For a number of weeks interest was rife throughout English and Continental racing circles whether Maher would win 100 races this year. The probability that he would was expressed weeks ago and this prediction was based upon the phenomenal work which the boy was doing. Maher's weight has been increasing recently despite his tremendous efforts to keep it down but he tried hard for his hundred victories which means of course seven such records in ten years.

In an interview with a London sporting journal the other day the American expressed his regret that the racing game in the United States had died out so greatly. Maher would like to ride at home but he cannot make the money here he can abroad. Next year he will select only such mounts as will carry his increased weight and he has declared that he will cease trying so rigidly to keep down the fat because he finds it is hurting his health. In course of time Maher is going to have a stable of his own and fly the Maher colors. He is already rich and intends following in the paths of other jockeys who were wise enough to save and invest in cash producing horse flesh.

GREAT COLIN DECLINING

News that the great Colin had finished his racing days was received with regret in turf circles of America. In his day Colin was a wonder but in improving the breed the turfman spoils the staying qualities. James R. Keene's great racer was never beaten. Now that his running days are over he is spending his declining days at Faxton stud at Newmarket. Efforts were made to get Colin back into form but all failed. He will be brought to America after a time.

* * *

James Butler now admits that he owns some thoroughbred yearlings that will race under his colors next year but James still protests that he has made no plans for a big stable. These yearlings were purchased for Mr. Butler some time ago by [illegible] Bradley, a well known turfman and are in the care of the latter's trainer, [illegible] Hurley. Mr. Butler and Matt J. Winn, his track man, have framed an excellent program for the fall meeting of six days at Yonkers which will start on November 9 and end on November 1[illegible]. Yonkers made money on the summer meeting and even with the competition now running it is expected that the fall will break even.

COSTLY TRACK AT JUAREZ

The half million dollar track at Juarez will be finished in every detail and actual work will have been completed by the 20th of the present month. Five hundred stalls are already for occupancy. It is well to note that nothing came of the petition of the people of El Paso, Texas, who tried to have the track abandoned. It will be remembered that a petition of one thousand names was presented to President Taft with the request that he persuade President Diaz of Mexico to have the track removed from Juarez. The ground for the complaint was that it would bring a great number of undesirables to the Texas city. The Juarez Jockey Club has hung up many liberal stakes for the long winter meeting and has received many entries from well known turfmen. Matt J. Winn spent some time in Juarez looking over the new course and wrote to friends in New York that it is one of the finest he has ever seen.

MARKET FOR TROTTERS

A new record was established this year in the rush of foreign buyers for high class trotting horses. The rush set in very early and the present prospects are that by the end of the year as many blue blooded trotters will have been shipped abroad as in any similar period of time in the history of horse flesh exportation. The Italian horsemen were first on the field this year and were soon followed by the Austrians and Russians. In past years the foreign buyers usually waited until after the Lexington Ky. meeting was on but this season they made their appearance at Columbus and Syracuse quite early. The following five well known trotters will be shipped to Italy on Tuesday: Danet McGregor bay mare by Robert McGregor—Daniel by Ipinlet; Janice Clemons roan mare by J. Bud—Actress F by Axtell and Ida Prodigal bay mare by Prodigal—Ida Conquest by Sternberg. These were purchased by commissioners from Custe[illegible] Cucci and Guisseppi Lanni of Bologna.

John Splan the veteran turfman came here from Kentucky a week ago and opened up in the Victoria hotel. Mr. Splan says that the prevailing high prices scared off some of the foreign buyers but even this handicap did not prevent big orders from commissioners. The Italians beat all the others to it. Usually the Austrians are the most active buyers but this year they gave way to the buyers from Italy.

DIVISION OF STABLE

Word received from A. J. Joyner who trained the Whitney horses in England stated that he was ready several days ago to sail for the United States. At that time all the arrangements had been completed for the division of the yearlings of Harry Payne Whitney's Brookdale Stud between England and racing in New York. Joyner will have charge of the shipping on this side. Thomas Welsh who will train the Whitney horses in America has kept careful watch on the progress of the yearlings on the Brookdale farm. There are thirty head of them and about sixteen of the likeliest will be shipped abroad for racing upon the English turf next season. The remainder will be raced in the United States.

RACING LOSING GRIP

In a short time now the racing season of 1909 will have been a thing of the past. What will be done on the local tracks next year remains to be seen. Time was when Kentucky was the great center of horse racing in the world but out there now they are beginning to take a pessimistic view of the situation. The Louisville Herald not so long ago declared that there was no doubting the fact that racing is losing its grip. The fall meeting at Louisville was a distinct disappointment. At Latonia too there has been a falling off in attendance. Pimlico, however, seems to be holding its own.

On Thanksgiving day one hundred days of racing will start at Tampa, Fla., on the Tampa Bay race course under the auspices of the Florida Mid Winter Fair association. Both Secretary W. H. Fizer and General Manager J. L. Strode predict a successful meeting but there are some who are less optimistic. It cannot be denied however that the management has done everything in its power to foster interest. More than $200,000 will be given away in stakes and prizes.

* * *

Despite the California court decision which prohibits race track betting President T. H. Williams of the Jockey Club announces that the meeting at Emeryville will open on November 20 the same as usual. No doubt the same plan will be tried there as in the East, namely oral betting or memory betting if one will. It remains to be seen what success this scheme will have.

TOMMY McKIERNON, who has not missed a game in three years for the Albion Rovers.

## Albion Rovers Meet Barbarians Today on The Freeman Grounds

TODAY'S SOCCER GAMES

Albion Rovers vs Barbarians—Freeman's Park

Independents vs Caledonians—At Fruitvale

Burns vs Thistles—At Alameda

San Francisco vs Vampires—At Presidio, San Francisco

All games start at 2:30

(By A. C. GOLLAN)

Only one surprise was sprung upon the local soccer world last Sunday and that was the overwhelming defeat of the Burns by the Vampires. The league leaders gave a very weak display and there was absolutely no redeeming feature about the team which would enable one to account for their utter success. Their previous fine form led many to believe that they had a combination which would keep them well towards the top. To make matters worse they were beaten by ten men, A. Mackenzie failing to show up. To make a long story short they were [illegible] never [illegible] after the [illegible] of the second half.

While the game at Alameda was only [illegible] to [illegible] the best bit of the day [illegible] at Freeman's Park must now be given the premier place. The Thistles captured the full points from the San Franciscos. The latter team played a good game for half an hour but more [illegible] better stamina and more accurate shooting when near goal won for the Scots. There will have to be a little stirring up in the San Francisco team and that right quick if they mean to figure in the league race. Their record at present is—played three, lost three. That they are playing in some bad luck is shown by the narrow margin of their defeats.

'BARBS' NEED SHAKING UP

The Independents would surely have been unlucky if they had not gained the full points from the Barbarians—but at that they only managed to snatch them the last minute of the game—a fine shot by Bobby Duey doing the trick. The Barbs will require some shaking up as the team is not playing together to win games. Elliott is the only forward who seems to be able to do much of anything and it is a cinch he can't do the whole thing for he is so closely shadowed that the odds are invariably very much against this clever player.

The Caledonian Albion game was a very one sided affair. After ten minutes had gone the spectators were treated to spectacular dribbling and dodging by Tommy McKiernon who was continually on the ball and when this clever football artist did not have possession of the sphere Petrie did the rest of the team taking thing easy. I think it was nine goals the locals ran up before the referee sounded the whistle that stopped a fiasco.

ONLY ONE GOOD GAME

Out of all the four games played there was really only one that would be called a good game that was at Freeman's Park. The one at Fruitvale was fair but the standard of football was poor. The public who pay to see a football game ought to see one. Fancy paying a quarter to see the Caledonians. Why any of the big schools that are playing the soccer game could knock holes in them. Another thing that is tiresome to watch is the individualism that is seen in all the games hereabouts. The game is played lacks variety. There seems to be no real understanding in the different clubs' players. The bang the ball and follow up game is what we are getting and getting it every Sunday. Let's have some real football, accurate passing and more shooting. Team work is what pays and the club that plays it is the one that wins. Measures ought to be taken by the association to strengthen the Caledonians who are only hampering the game in their present woefully weak condition.

ROVERS AT FREEMAN'S

After three weeks absence from Freeman's Park the Albions will again treat their rabid supporters to some of the finer points of the game—and they can always be produced on their home grounds which are fit and away ahead of any to play soccer on. Their opponents will be the Barbarians who as yet have only won one game—and that against the Caledonians. This does not predict a one sided game however and all those who figure this way are liable to be badly mistaken. Selkirk will be out of the game owing to his injury in game against the Canadians and Milne will take his place. Charley Pike will play his first game this season for the Rovers. As to the complete lineup nothing is known till this afternoon.

Another good game is the meeting of the Burns and Thistles at Alameda. The Burns are determined to get back into a winning vein today and with the Thistles playing strong there should be some fast playing.

The Independents will entertain the Caledonians at Fruitvale which should provide a good practice game for them.

The Presidio will house the San Franciscos and Vampires which ought to draw a large crowd as both have good teams. Judging from past performances the Vamps should win but guessing football results is one of the hardest and the Friscos are liable to do the trick.

SCOTLAND GAMES

Commencing today we give the current results of the First League games in Scotland and England after many requests and will continue to do so every week.

SCOTLAND

Motherwell 5, St. Mirren 2
Clyde 2, Aberdeen 1
Patrick Thistle 3, Airdrieonians 1
Celtic 3, Port Glasgow 2
Dundee 3, Kilmarnock 2
Falkirk 3, Third Lanark 1
Rangers 5, Hamilton Academicals 1
Hearts 1, Morton 1
Hibernians 2, Queen's Park 1

ENGLAND

Manchester United 2, Aston Villa 0
Blackburn Rovers 1, Chelsea 0
Liverpool 2, Bradford City 1
Bury 3, Preston North End 1
Nottingham For. 2, Bolton Wands 0
Sunderland 6, Woolwich Arsenal 2
Middlesborough 3, Tottenham H. 1
Bristol City 3, Notts County 1
Sheffield United 2, Everton 1
Sheffield Wed. 3, Newcastle Un. 1

## PROMINENT HORSEMEN BRINGING THOROUGHBREDS TO EMERYVILLE

### Track Will Be in Readiness When the Races Start in Less Than Two Weeks

With the opening of the season less than two weeks away, Emeryville is rapidly assuming its old-time racing aspect. The course is enlivened by the galloping of scores of thoroughbreds in the morning, a dozen or so riders are getting the kinks out of their little used arms and owners are in evidence everywhere. Horses are coming in every day and by the end of the week it is estimated as many as 400 will be munching oats in the roomy stalls of the Jockey club.

There are unmistakable signs that the horses are about to get to racing again. Seldom before has there been such an assemblage of layers readier for the fray. All are sanguine that oral betting will work out all right and that after the first week or two everything will be running smoothly.

* * *

There is some doubt as to whether John G. Cavanaugh, who has charge of the betting at the New York tracks will come out as was expected. Cavanaugh has extensive business interests and may not be able to arrange matters so as to come. If he does not come one of the men who worked under him during the past summer and knows how the "memory" system of wagering should be conducted will be sent out. This man will work in conjunction with Bob McGibben.

* * *

All of the officials of the meet will be on hand opening day with the exception of Associate Judge Pettingill, who is not expected from New York until a few days later.

Presiding Judge Hopper will arrive from his Kentucky home on the fifteenth.

Handicapper Martin Nathanson and Entry Clerk Sam McGibben were at the track yesterday taking the first steps in preparation for the coming campaign.

* * *

It is planned to levy a tariff of $25 a day on each of the memory brokers. The money will be in payment for advance information and stationery. It looks as though thirty or forty bookmakers will be willing to pay the $25, and in that way quite a sum will be realized. The revenue from the bookies along with the admission fees may enable the management to break even on its venture, even though liberal purses are hung up for the horsemen.

* * *

President Thomas H. Williams is expected to make an announcement tomorrow in regard to overnight entries. A number of schemes have been proposed to put the poolrooms at a disadvantage, and still at the same time furnish all the information that the racegoers want. The one reported to have found the most favor would keep the entries secret until the morning of the day on which the races are to be run. The entries would then be made public in the morning papers. Many of the poolroom patrons register their bets the night before, and if that is impossible it is figured they will not bet in the rooms.

Then in order to cripple the poolrooms still more, a strenuous attempt will be made to prevent the names of the jockeys, the scratches and other valuable information leaking out of the track in the afternoon.

There is some talk that there may be a bit of racing on the San Francisco side of the bay before the season ends. The Jockey Club owns the Tanforan track and the Ingleside track and in the event of the conditions at the Emeryville track not being favorable a move may be made. There would have been more racing at Ingleside in recent years if the transportation facilities had been better. The patrons of racing could get over to Emeryville so much more comfortably and expeditiously they refused to go to Ingleside. Six weeks scheduled for that course several years ago had to be cut down to three on account of the lack of patronage. A return to Emeryville brought the attendance up to normal again. Either of the two tracks could be made attractive by proper car service.

William Hawke arrived yesterday from Salt Lake. Pimkin and half a dozen others are in the string.

Mose Goldblatt intends to bring out a few useful selling platers. Mose likes the California climate.

Seven carloads of horses from Victoria have been delayed by the tunnel accident near Shasta.

W. R. Day, owner of Bellsnicker and others is here.

The colors of Bookmaker Bradley will be seen often in the early days of the meeting.

Jack Clifford is casting about for a few useful performers.


## $3.50 Recipe Cures Weak Men---Free

### Send Name and Address Today---You Can Have It Free and Be Strong and Vigorous

I have in my possession a prescription for nervous debility, lack of vigor, weakened manhood, failing memory and lame back, brought on by excesses, unnatural drains or the follies of youth, that has cured so many worn and nervous men right in their own homes—without any additional help or medicine—that I think every man who wishes to regain his manly power and virility quickly and quietly should have a copy. So I have determined to send a copy of the prescription free of charge in a plain ordinary sealed envelope to any man who will write me for it.

This prescription comes from a physician who has made a special study of men and I am convinced it is the surest-acting combination for the cure of deficient manhood and vigor failure ever put together.

I think I owe it to my fellow men to send them a copy in confidence so that any man anywhere who is weak and discouraged with repeated failures may stop drugging himself with harmful patent medicines, secure what I believe is the quickest acting restorative, upbuilding SPOT-TOUCHING remedy ever devised and so cure himself at home quietly and quickly. Just drop me a line like this: Dr. A. E. Robinson, 4015 Luck building, Detroit, Mich., and I will send you a copy of this splendid recipe in a plain ordinary envelope free of charge. A great many doctors would charge $3.00 to $5.00 for merely writing out a prescription like this—but I send it entirely free.

## WEAK MEN

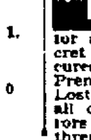

DR HALL'S REINVIGORATOR stops all losses in 24 hours. You will feel an improvement from the first dose. We have so much confidence in our treatment that we could safely offer FIVE HUNDRED reward for any case we cannot cure. This secret remedy Enlarges Shrunken Organs, cures Emissions, Impotency, Varicocele, Prematureness, Gleet, Stricture, Kidneys, Lost Manhood, Drains in the Urine and all other terrible wasting effects of errors of youth or excess. $2 per bottle; three bottles $5. Guaranteed to cure any curable case. Try it. Acts like magic. Call or address HALL'S MEDICAL INSTITUTE, 855 Broadway (upstairs), Oakland, Cal. Office hours, 9 a. m. to 9 p. m., Sundays 9 a. m. to 12 m.

## Every Woman

is interested and should know about the wonderful MARVEL Whirling Spray. The new Vaginal Syringe. Best—Most convenient. It cleanses instantly.

Ask your druggist for it. If he cannot supply the MARVEL, accept no other, but send stamp for illustrated book—sealed. It gives full particulars and directions invaluable to ladies. MARVEL CO., 44 East 23d Street, NEW YORK.

For Sale by Owl Drug Co.

DR WONG HIM—Dear Sir: For several years while suffering agonies of pain I tried in vain, to find relief from physicians of various schools of medicine, when as a last resource my life being in greatest and imminent danger from a mortal disease I applied to you. You cured me with your Chinese Herb treatment and saved my life, for which cure I tender you my most sincere thanks and remain most gratefully yours,

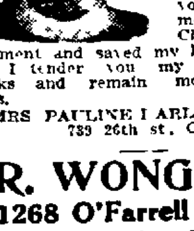

MRS PAULINE EARL FORMES, 733 26th st., Oakland, Cal.

## DR. WONG HIM

1268 O'Farrell Street

Between Gough and Octavia

SAN FRANCISCO.

## DR. TOM WAI TONG

818 Clay St., Oakland, Cal.

The Celebrated Chinese Tea and Herb Doctor

Oakland, Cal., June 12, 1909.

To Whom It May Concern:

I have taken treatment from Dr. Tom Wai Tong for gastric ulceration of the stomach for nine weeks and am glad to say that I am a well man. I have suffered from stomach trouble for fifteen years during which time other doctors and medicine have failed and I recommend Dr. Tom to all suffering from above stated troubles. Yours respectfully,

G. W. AHLVIN, 506 8th St., Oakland, Cal.

## Dr. Ng Toy Kee

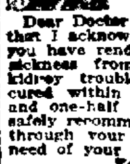

861 Harrison St.

Oakland, Cal.

Dear Doctor: It is with great pleasure that I acknowledge the valuable services you have rendered me during my recent sickness from stomach complaint and kidney trouble—which you successfully cured within the short space of three and one-half months. I feel that I can safely recommend your skillful treatment through your herb teas to any one in need of your services.

Yours Gratefully,

FRED F. CARINE,

5218 San Pablo Ave., Oakland, Cal.

## FOR WOMEN ONLY

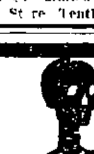

Dr. Sanderson's Compound Savin and Cotton Root Pills, the best and only reliable remedy for FEMALE TROUBLES AND IRREGULARITIES. Cure the most obstinate cases in 3 to 10 days. Price $2 per box, or 3 for $5, mailed in plain wrapper. Wishart's Drug Store, Tenth and Washington.

## CHICHESTER S PILLS

THE DIAMOND BRAND. Ladies! Ask your Druggist for Chi-ches-ter's Diamond Brand Pills in Red and Gold metallic boxes, sealed with Blue Ribbon. Take no other. Buy of your Druggist. Ask for CHI-CHES-TER'S DIAMOND BRAND PILLS, for 25 years known as Best, Safest, Always Reliable.

SOLD BY DRUGGISTS EVERYWHERE

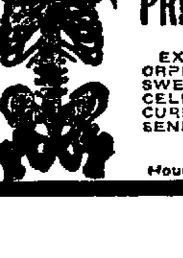

Visit DR. HALL'S Free MUSEUM OF ANATOMY

855 Broadway (Upstairs), Near 7th, Oakland.

ESTABLISHED 20 YEARS IN OAKLAND, CURING

## PRIVATE DISEASES OF MEN ONLY

CURES GUARANTEED

EXAMINATION AND CONSULTATION FREE. GONORRHOEA, GLEET, STRICTURE, SYPHILIS, SORES, SWELLINGS, UNNATURAL DISCHARGES, VARICOCELE, LOST MANHOOD, PROSTATITIS, QUICKLY CURED. RECENT CASES CURED IN A FEW DAYS. SEND FOR FREE BOOK.

Call or write Dr. Hall's Medical Institute, 855 Broadway (upstairs), Oakland.

Hours—9 a. m. to 9 p. m. Sundays, 9 a. m. to 12 m.


## CHICK WRIGHT

in

Exhibition With Joe Carney

George Kennedy and Ernest Lehner

—At—

Benefit for Harry Gilbert

Monday Night, Nov. 8, at 8 p. m.

Oakland Billiard Parlor

416 Thirteenth St.

Admission 50c. Ladies Free.

## Baseball Tomorrow

BIG LEAGUE STARS

VS

COAST CHAMPION SEALS

Freeman's Park, Sixtieth and San Pablo Avenue (Sunday Morning at 10:30). Admission 50 Cents. Children 25 Cents.

## Season Open

Bowling and Pool

AUDITORIUM,

566-568 13th st., near Clay.

Alleys Reserved.

Ladies and Gentlemen.


## Dr. May

Master Specialist For Men

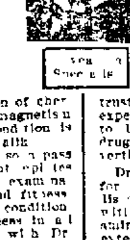

Weakness

is a great misfortune as this busy world has no place in it for WEAK and UNFIT men. Their weakness may have been the result of their own dissipation or not—they lack strength and decision of character, concentration of power, magnetism and force. Their MISERABLE condition is readily seen by WOMEN and men alike.

Like Washington, California will soon pass laws compelling every man who contemplates marriage to pass a rigid physical examination to determine his soundness and fitness. Mark you! Men look after your condition. The treatment and cure of weakness in all its forms has been a life study with Dr. May. His successful practice is the result of his investigation and he has the most sensible practical local treatment in the world to restore every weak man to complete strength so he may have the vim and vigor to look every man in the face and know that he is his equal.

Contracted Diseases

Dr. May cures the acute cases within three days without pain or lost time for a few dollars.

In chronic cases he finds the exact seat of the ulceration or irritation, treats the spot affected and a cure results as by magic. Stubborn cases result from improper or rough treatment.

Call, Consult and Be Convinced

Blood Poison

is a human plague. From a small harmless looking spot, sore or rash at first STEP by STEP and STAGE by STAGE it poisons every organ of the body. Never trust its treatment to any but a tried and experienced specialist. It is too dangerous to be guessed at by a medical company, drugstore clerk, patent medicine or an advertised prescription vendor.

Dr. May has won a world wide reputation for his rapid and wonderful cures for this disease. No specialist in the world treats it with such precision and perfection. He examines the blood, determines the nature and extent of the poison and his specially prepared remedies enter the blood current and circulate to every cell in the body and kill the germs and drive out the last drop of poison forever.

If you desire the honest, candid opinion of California's leading authority on men's diseases FREE, call or WRITE for symptom blank. Plain envelopes and the strictest confidence is assured.

Dr. May and associates

1054 Broadway, Cor. 11th, Oakland

# LARGE TIRES ON CARS RELIEVE DUST NUISANCE

## Authority on the Dust Problem Presents Convincing Arguments in Favor of the Large Tire and Big Wheel

By C. E. MOYES.

MRS. HORNER and the Buick, near Slippery Ford.

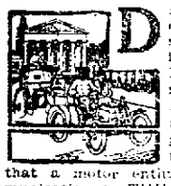

DR. D. W. SAMWAYS, of London, recently read a most interesting paper on Tire Problems, before the members of the Royal Automobile Club. His reasoning was so ingenious and in a measure convincing that a motor enthusiast sent a communication to THE TRIBUNE, containing his paper in part. As a result of Dr. Samway's investigations, he advocates the use of high wheels, both on the score of dustlessness and longevity. In regard to the dustlessness of such wheels, he said:

"The tire round a wheel has a support the weight of the wheel and its load, and to do so, with a given pressure in the tire, a definite area of tire tread must be in contact with the ground. If the length of the contact surface be short, as it necessarily must be with a small wheel, the width of contact must be increased. Hence it has been found that the small wheels at present used, especially for driving wheels, must have very wide tires. Now it is the width of contact and not the length of the contact surface on the ground which determines the amount of dust a wheel raises. A wide track obviously raises more dust than a narrow one. When the wheel is high, as in some of the cars originally made, the driving wheels can easily take tires as narrow as those on the front wheels. With a high wheel the contact surface is a long narrow oval, and with a low one it is a short wide oval for the same supporting area.

* * *

## PIONEER CO. WILL HANDLE BABCOCK ELECTRIC

**Prominent Firm Expects to Do Big Business in Electric Vehicles Which Are Becoming Popular in This Section**

The Pioneer Automobile Company, through its secretary, R. M. Pike, announces that his company has just closed a contract for the agency of the Babcock electric car, which is manufactured in Buffalo, New York. In speaking of the new line of cars, Mr. Pike says: "We intend to go into the electric business very aggressively. We have investigated all the different electric machines built, and in our opinion the Babcock Electric is the best. We have a demonstrating car en route, which is due here within a week or ten days. The company builds a full line of cars in runabouts, broughams, landaulets and electric busses. The Babcock car goes further on a charge than any other car on the market and is good for its speed and hill climbing abilities, and should be especially good for California. The car will make an average of thirty miles an hour on an ordinary road. Our decision to go into the electric car business was brought about by the number of inquiries received during the last twelve months."

* * *

## NO MAXWELL SECOND HAND CARS

**Prospective Buyer Finds A. C. Hull's Statement as to Scarcity of Cars to Be True**

An interesting fact came to light yesterday from the experience of A. C. Hull, Maxwell agent in Alameda county. A party came into the office of Mr. Hull, looking for a second-hand Maxwell. Hull told that he had none and he did not believe there was one to be found, that if there was they must be models of three or four years ago. The prospective buyer thought this a very good line of talk but determined to try for himself. He is the owner of a big touring car, so started out on an investigation trip. He went to all the agencies for cars, and to garages in Oakland, Alameda and Berkeley. When he returned about closing time Mr. Hull asked him as to his success. He said: "Well, I have been all over this side of the bay and every one said 'we have none and they are hard to get.' That seems to me to be a pretty good recommendation." Mr. Hull is glad that the party made the tour as it is proof of his statement. Hull said yesterday: "A pretty good way for a man to select a car is to pay a visit to the repair shops and obtain a statement as to the record of the visits of a make of car to the shop."

* * *

## BUSY SEASON IS NOW AT HAND

**E. L. Peacock, of Osen & Hunter Auto Company, Thinks New Location Is Partly Responsible**

E. L. Peacock, head of the firm of Osen and Hunter Automobile Company in this city, stated yesterday that business was exceedingly brisk. The firm has recently become established at Twelfth and Jackson in spacious quarters. Peacock says: "Whether it is due to our new location or merely to the season, I cannot say, but certainly we are busier now than ever before. I am inclined to think is a foretaste of what will be a banner year. Each day brings new prospects to the salesmen and new owners to the garage. We were never given much leisure time at our old stand, but now, every man in each department is kept busy every hour of the day."

* * *

## FAIR DRIVER MAKES VERY GOOD RECORD

**Long Trip Is Successfully Negotiated by Miss Horner in Her Buick White Streak**

A strenuous tour has just been completed by Miss Mildred Horner in her Buick White Streak, accompanied by her mother, Mrs. A. R. Horner, and Howard B. Horner, her brother, who is prominently known in literary circles about the bay.

Leaving Oakland about the 5th of July last, the little Buick carried its three passengers and a complete touring kit, consisting of three suit cases on the trunk rack, a top and glass front, tents and camping supplies strapped along the running board and in between the mudguards and the hood.

The route taken was through Claremont to the tunnel into Contra Costa County, the entire grade being taken on the high gear, over a road which often forces many a big car into the intermediate gear. The trip was made over fair roads to Antioch in three hours' time. The party remained here over night with friends, who joined them in a big four-cylinder touring car next day for the trip to Lake Tahoe. The roads from Antioch to Stockton were spring testers and the big car set a hot pace over the humps, but the little Buick was never once out of sight. The road was flooded in places and deep with sand in stretches.

The journey from Stockton to Sacramento was made over roads under reconstruction in good time and without incident. Next year that road will be a boulevard.

The big car and its little white companion spent the night in Sacramento and next morning. When just a touch of oil, gasoline and water, they got under way toward Folsom, twenty-six miles distant, over perfect roads, the ground being covered in forty minutes.

From Folsom it was an irrigation road through Green Valley to Placerville, the beginning of the mountains. Camping supplies were purchased in Placerville, and the trip up the mountain road, following a fork of the American river to Slippery Ford, a distance of thirty-two miles, was made the same day.

The Buick was run under a tree by the stream and camp pitched beside it. The party and the two cars spent two weeks here fishing and hunting, the Buick being used on many of these excursions to shorten walking distances.

The run from Slippery Ford to the summit is over thirty miles, where an altitude of 6000 feet is reached with a beautiful view of Lake Tahoe in the distance. The little car came over all the steep pitches without assistance, and relieved the broken down auto stage (a big seven-passenger touring car) of the United States mail, reaching Tallac in time for lunch. The guests were overjoyed. It was the earliest that the mail had reached Tallac during the season.

The Nevada trip was made without incident, the little White Streak and its heavy load causing considerable favorable comment. People didn't know that a little car could climb over mountains.

The only accident to the car during the entire trip was one puncture—a nail picked up on the return trip below Placerville. The tour covered over two months, and the party returned untired and much benefited by the trip. The same could be said of the little Buick, which prior to this journey had run under its own power to Mexico and return.

* * *

### CLASSIFICATION BY PRICES NOT FAIR.

In a recent communication, Henry Ford, president of the Ford Motor Car Company, wrote to N. L. Hughson, of the Standard Motor Car Company, as follows:

"Classification, according to price, is not a fair one for the manufacturer whose produce, while selling at a low price, is competing in sales with cars at higher prices. Of what benefit is it to us to defeat cars in class B in a class A race? And yet the rules limit us to this class in a stock car event.

"Classification, according to weight, puts a premium on weight. Without referring to the prospective merits of the light and heavy weights in automobile construction, we do not concede the right of any organization to decide for us the proportion that shall exist between weight and piston displacement. This is purely a matter of design that should be left to the manufacturer. As it is now, no Ford car is eligible for entry to class B races, for while our piston displacement puts us in class 4 our light weight makes entry impossible in that class.

"The proper racing classification is one that considers cylinder displacement only. A race or hill climb or endurance run would soon prove whether or not the weight is right. A 300-inch car should be considered the rightful competitor of every other 300-inch car. Automobile racing differs from prize fighting, though the present rules do not recognize this difference. There is a reason for feather-weight, middle-weight and heavy-weight classifications in the one, but automobile building is a mechanical proposition in which weight figures as one of the ideas of the designer, the practicability of which he should be permitted to prove to open competition.

Another ruling which, while not an A.A.A. ruling, find favor among promoters and, in its use, works a hardship on builders of light cars, is the rule under which so-called economy tests are conducted. Instead of the car which actually runs farthest on the least fuel winning, it's the car that makes the most ton-miles.

The average buyer wants to know which car will use the least fuel, and be the least expensive to own and operate. The company test tells him that, while this car or that car will not go very far on a gallon, it does go a long distance considering how much it weighs. Here again cylinder displacement should govern. It's the most absurd of all folly which in determining the economy with which are car can be maintained, actually takes no account of the dollars and cents, but bases results on pounds avordupois."

* * *

### RECORD GONE TO E-M-F.

The world's record for a half-mile track was broken at Rome, Georgia, a few days ago by a Studebaker E-M-F "30," which made five and one-quarter miles in six minutes fifty-seven and two-fifths seconds. Four popular-priced gasoline cars were pitted against the little Studebaker.

A. C. Hull, head of the Maxwell agency in this city, has been kept busy getting deliveries in order. He states that he is now in a position to make immediate deliveries through this month. "As the price of the Maxwell Junior is to be raised $50 on the 15th of November, it behooves those who are contemplating purchasing a car to get busy right away. We are not alone in this advance in price, as a number of cars are doing the same, the raise ranging from $50 to $200 per car. Of course all orders taken before the 15th will be delivered at the price existing.


# AUTOMOBILES
## Supplies ∴ Accessories

**Holmes & Olson**
Agents for
**Goodich Tires**
Auto Tire Repairing.
172 Twelfth St., Oakland, Cal.
Phones: Oakland 3882. Home A 4523.

**FELIX FOGLIA**
LATE OF FIAT FACTORY, TURIN, ITALY, AFTER TWO YEARS' EXPERIENCE IN AMERICA,
Solicits your automobile repairing and gas engine work. We gear cut, braze and do all kinds of automobile repairing.
**Enterprise Machine Shop**
155 TWELFTH STREET.

**Columbus Electrics**
Built Right. Priced Right.
$1800 F. O. B. Oakland.
**Bay Cities Electric Co., Agts.**
1760-62 Telegraph Ave.
Phones: Piedmont 208. A1454.

**WE** Guarantee every piece of work that leaves our shop. Have your tires repaired by boys who know the game. All makes of tires carried in stock. Work called for and delivered.
**BERG AUTO SUPPLY CO.**
Phone Oak. 2129. 169 12th St., Near Madison.

**Reo and Studebaker Cars $550 to $1400**
We can make delivery at once.
**W. L. LOOS & CO.**
12th and Jackson Sts.
Oakland 5507. Home A 5507.

**Come in Today. We Have Something Good For You.**
White Steamers, Columbia, Atlas, Oldsmobile, Pope-Tribune, Reo, Pope-Hartford, Franklin, Stevens-Duryea, Buggy Autos, Stoddard-Dayton, and many more.
**KEYSTONE MOTOR CAR CO.,**
Telegraph ave. at 22d st.
Phone Oakland 6496.

**KISSEL**
"The car where every dollar counts."
30, 40 and 60 H. P.
**W. E. V. Co.**
JOHN MITCHELL AND WM. GARDINER,
206 Telegraph Ave.

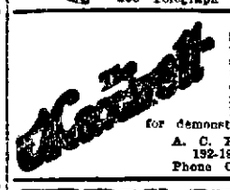


The car that holds the world's non-stop record, 10,074 miles constantly running over 624 hours. Arrange for demonstration with
A. C. HULL, Agent,
192-194 12th St.
Phone Oakland 3628.

**WINTON SIX**
The Winton Motor Carriage Co. 301 Van Ness Ave. San Francisco

OSEN & HUNTER, Agents,
1224 Webster street, Oakland.

**PEART & ELKINGTON**
1361 Broadway. 112 Telegraph Ave.
Oakland Agents
**Diamond Tires**
Tire Vulcanizing.
"When our retreads are worn out their cost has been forgotten."

**ELECTRICS**
Pleasure and commercial.
DETROIT, BAKER, WAVERLY.
Exceptional Mileage.
WESTERN ELECTRIC VEHICLE CO.,
208 Telegraph Ave.

**Rauch & Lang Electrics**
THE EXCLUSIVE CAR—17 MODELS
McDougald Mfg. Co., Agents,
22d and Broadway. Oakland 939.

# Price of Automobiles Raised

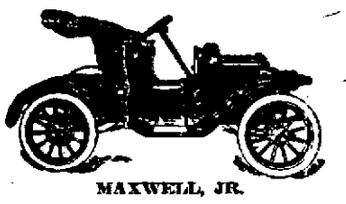

MAXWELL, JR.

Buy now before the advance goes into effect and save money on a

**The "Maxwell"**

Scarcity of raw material has increased the cost of production and we have been notified that the price of all MAXWELLS will change on Nov. 15, 1909.

**IMMEDIATE DELIVERIES**

**A. C. HULL**
MAXWELL AGENT.
192 Twelfth Street Oakland
Phone—Oakland 3628.

# SKID NO MORE

Have your car equipped with a device that is supposed to prevent skidding.
Have a feeling of safety when the car glides over the slippery streets.
Have a tire cover that will in no way injure the tire on the wheels.
There is but one device that fulfills the bill in every particular. That is the

**Success Anti-Skid Tread**

We also carry a full line of Diamond Tires and Rims.

Call on us.

**PEART & ELKINGTON**
112 TELEGRAPH AVENUE.

Agents for Diamond Tires and Success Anti-Skid Leather Tire Cover.

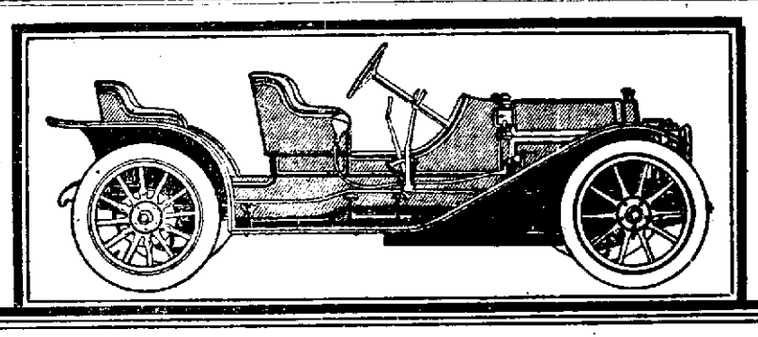

# CHALMERS-DETROIT

**$1650** **$2900**

# THE CAR OF QUALITY

**This WONDERFUL CAR Is a Known Quantity Manufactured and Driven by Men Who Know**

SOLD BY THE OLD RELIABLE HOUSE

# Pioneer Automobile Company

Oakland Fresno San Francisco

IF A

# NEW TOP

IS NECESSARY

For that Auto of yours have it made at the

# Pacific Coast Auto Top Company

Quality of material and workmanship positively the best.

All Kinds of Carriage and Automobile Trimming, Upholstering and Top Manufacturing.
Automobile Tops a Specialty.

**Pacific Coast Auto Top Company**
**59 Twelfth St., Near Oak**
KONRAD GOBEL, Proprietor. Telephone Oakland 4510

# Talks on Teeth

**By The Rex Dental Co.**
(INCORPORATED)

## THE PARTIAL PLATE

When a man loses most of his teeth he begins to [illegible] about for a substitute and his dentist will [illegible] to suggest either a bridge or a partial plate.

In some of our previous "Talks on Teeth" we have considered the "bridge" and show why it is at best a makeshift. Now let us consider that other makeshift, the partial plate.

There have been cases where such a plate having anywhere from two to a dozen teeth in it would stay up in the roof of the mouth or down on the lower jaw, [illegible] plate it was [illegible] with fairly good [illegible] —WHEN NEW. But not for long.

The constant [illegible] of the gums changes the [illegible] of the mouth [illegible] the plate [illegible] the suction [illegible] down it comes and the constant [illegible] up and [illegible] canker [illegible] on the roof of the mouth and gums so the man takes to wearing his partial plate in his pocket most of the time.

If you have ever worn one you will agree that these statements are true. The partial plate [illegible] snare and no man or woman would wear one for a moment if he or she knew of a better way of supplying the vacancy in the mouth caused by the missing teeth.

### The Alveolar Method

(Teeth WITHOUT PLATES) is the better way.

If you have two or more teeth left in either jaw tight or loose, we will supply WITHOUT USING A PLATE the missing teeth and tighten the loose ones.

This is wonderful news to victims of poor teeth and poor dentistry.

We not only supply the teeth that have been lost, but we cure the [illegible] of the loose teeth which are [illegible] and make them strong, tight and healthy. Then with the Alveolar Method we put a full set of teeth in your mouth that are beautiful to look at, that you can use with the same enjoyment you would get from natural teeth, and that will last as long as you live. In comparison with the Alveolar Method of supplying teeth the partial plate bears the same relation that a tallow dip bears to an electric light.

WE CAN REFER YOU TO MANY OF PEOPLE WHO HAVE HAD OUR WORK DONE AND THAT IS THE BEST SORT OF PROOF.

We have risen to a point where we no longer need to ask you to take this work on faith. We show the actual results.

Are you a partial plate victim? Don't you want to throw the plate away? Come to our office in the Bacon Building, Twelfth and Washington streets, for a free examination. If this is not possible right now, send for our book "ALVEOLAR DENTISTRY." It will tell you all about this work. [illegible] reading of this book will tell you if you need teeth [illegible] you live. IT IS SENT FREE.

## REX DENTAL CO.

DENTISTS
Room 50 Bacon Building
Cor. Twelfth and Washington
OAKLAND
OFFICE HOURS—8:30 to 5:30
Sundays 10 to 12
OFFICES
San Francisco, Pacific Building
Los Angeles, Seventh and Broadway Building
Sacramento, [illegible] K Street


# TELLS NEVADANS TO BE ON GUARD

### Senator Newlands Says Hammon Water Power Contract May Infringe Rights

RENO, Nev., Nov. 6.—United States Senator Newlands in an address last night before the national committee on irrigation warned the people of Nevada to be on the alert to see that their rights as [illegible] to [illegible] of electrical power [illegible] infringed as a result of the contract [illegible] by the President [illegible] between the Hammon water power [illegible] and the government affecting Lake [illegible] and the waters of Nevada.

**WEST CAN CONTROL**

Senator Newlands, after reverting to the [illegible] West half on third of the representation of the Senate and with Arizona and New Mexico admitted would [illegible] and without partisanship [illegible] a predominating influence on [illegible] West turned his attention to [illegible] and conservation [illegible]

[illegible]

**GOVERNMENT SHOULD RESTRICT**

[illegible]

# NEW YORK POLICE WATCH TONGMEN

### Swarm Chinatown and No Resident Can Move Without Being Observed

NEW YORK, Nov. [illegible]—Following the [illegible] in Chinatown [illegible]

**VENGEANCE IS MOTIVE**

[illegible]

**POLICE ALWAYS READY**

[illegible]

# LANDLORDS' HIGH ESTATE TOTTERS

### Tenants' Protective Association of Chicago Will Inaugurate Radical Reforms

CHICAGO, Nov. [illegible]—Chicago landlords [illegible]

# FLOATER MAY REVEAL CRIME

### Man Whose Body Is Found at Sea Probably Murder Victim

LOS ANGELES, [illegible]

[illegible]

# BURLINGTON SYSTEM ABSORBS TEXAS ROAD

[illegible]

# SON OF RAILWAY KING BEGS FOR FREIGHT JOB

CHICAGO, [illegible] Moore [illegible] powers in the [illegible] tem [illegible] business [illegible] house at [illegible] was learn[illegible] If he intends to [illegible] have only [illegible] present apartments [illegible] him $50 a day [illegible] be without [illegible] according to [illegible] dent [illegible] country from [illegible] Paul Mo[illegible]

# ROCKEFELLER'S HOOKWORM DONATION LEADS TO OTHER BIG GIFTS TO FIGHT DISEASE

NEW YORK, Nov. 6.—Following the donation of $1,000,000 by John D. Rockefeller to be used in fighting the hook worm in the South officials of the treasury and the public health and marine hospital service have received information that two other million dollar donations are likely to be forthcoming soon—one from Mrs. Russell Sage and to be used in extending the work for eradicating [illegible] the other from Andrew Carnegie for fighting [illegible] The understanding is that the public health and marine hospital service will handle the fund.

## St. Mark's Dinner Musical.

The usual Sunday musical will be rendered at the St. Mark's Grill November 7 during the dinner hour. Mrs. E. F. Woodbury, Mr. Philip C. Hall, Mr. J. J. McBain and Mr. G. M. Peralta Jr. will present a varied programme of [illegible] music [illegible] director.

Dinner Musicales will be [illegible] every Sunday evening with [illegible] of talent, with Mrs. Elmer [illegible] Woodbury.


**DELIVERY** Free delivery with our own wagons in Alameda county and San Francisco. Freight paid to nearest railroad station (specials excepted) anywhere in California.

Dignified Credit
# JACKSON'S
12TH bt. Washington & Clay - Oakland

**CREDIT** 1-10th down and 1-10th per month (is all we ask), no matter whether you buy one article or an entire outfit

# 30 DAYS FREE TRIAL IN YOUR OWN HOME

We want you to try the famous Monarch malleable range—use it in every way in your own home for thirty days—cook your Thanksgiving dinner on it—**and then**—if you find it satisfactory start paying $1 per week=**that's fair**

Any man selling ranges who says our range is a fuel saver, a perfect baker and stops there casts a reflection on your intelligence if these things are true of any range. There is a reason for it, a reason you can see and understand if given a chance.

Now we can show in The MONARCH Range why it does what we claim. Furthermore we prove it by sending any MONARCH Malleable Range we sell to your home and set it up, including hot water connection, WITHOUT ONE CENT DOWN. Use it for 30 days and then if it does everything we claim for it start paying $1.00 per week.

*No fairer range proposition ever offered.*

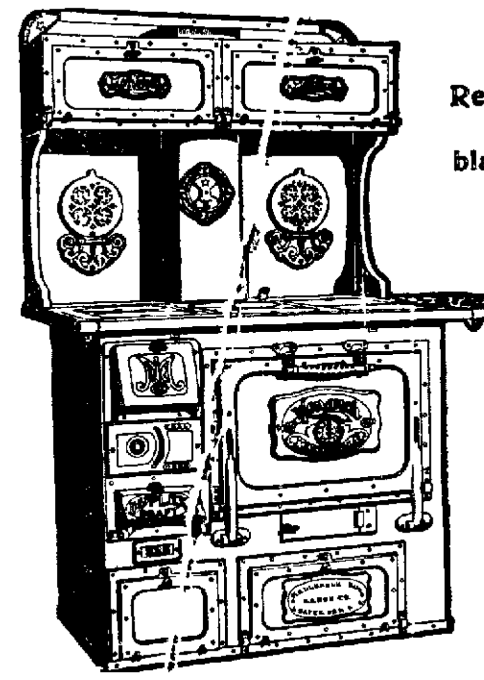

**Requires no blacking**

**The Monarch malleable range**

**A five year guarantee in writing**

We give you a written guarantee with the Monarch Malleable Range to replace absolutely free the fire box or any part of the Monarch that cracks, breaks, warps, buckles or burns out within a period of five years from date of purchase.

*makes the Monarch malleable a safe investment.*

**Your old stove taken**

We take your old stove in part payment for a new one and allow every cent it's worth. Just telephone Exchange Department, Oakland 1574, and we will send a man who will make you a price.

## Get your dining room furniture now and be ready for Thanksgiving

Note the sets pictured here. We are offering other unusual values and the terms are easy you'll admit.

**Fumed oak table set of 6 chairs $27.50**
**A nobby design, terms $2.75 down 75c weekly**

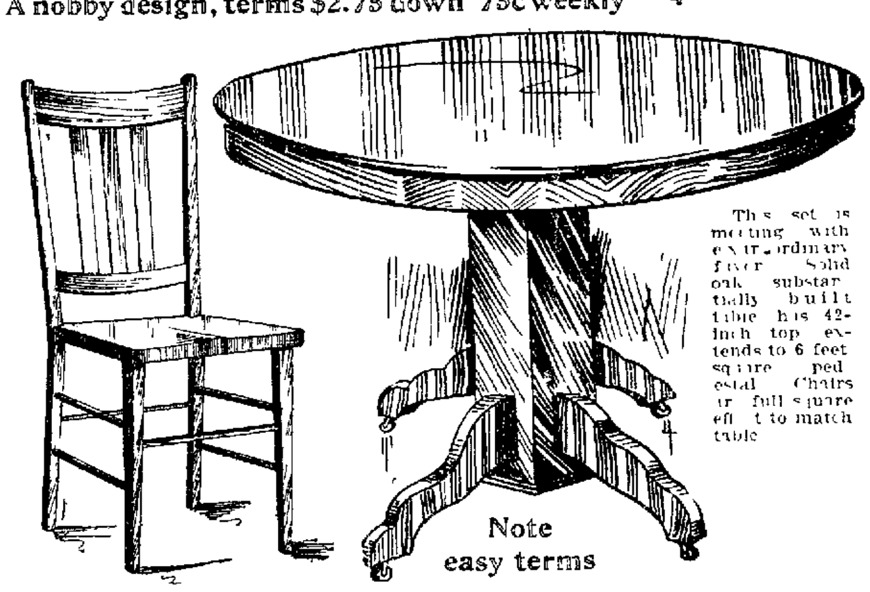

This set is meeting with extraordinary favor. Solid oak, substantially built table has 42-inch top, extends to 6 feet, square pedestal. Chairs are full square effect to match table.

**Note easy terms**

**A modern quarter sawed oak set $43.75**
**golden table and 6 genuine leather seat chairs**

Select quarter sawed oak, hand polished. Table and chairs match perfectly. Exactly as illustrated. Table has 45 inch top, extend to 6 feet. Cross-grain molding under top.

*A mighty value.*

**$4.50 down, $4.50 monthly**

**Free with all stoves sold this week**
**This sanitary marbelized bread board**

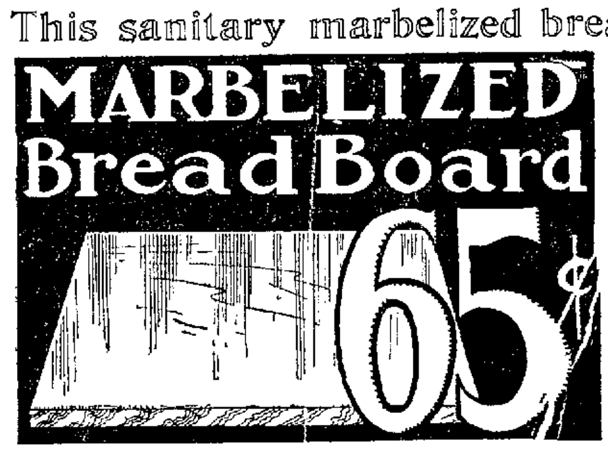


Something new for the thrifty housewife. Size 14x26 inches, about half an inch thick, not heavy, composition of metal. Perfectly white, germ proof. Given FREE with any stove bought this week.

*Or it will be sold outright at lowest possible price.*

**Bargains in dining room rugs**
**Lace curtains and couch covers**

**Tapistry brussels rugs**

Room size full 9x12 feet, seamless and one seam, best quality; eighteen patterns, all the newest colorings in Oriental effects, classy things for the dining-room, worth fully a third more than the price asked.

*Special Monday and Tuesday.* **$14.75**

**Lace curtain special**

Appropriate for dining room or living room. Handsome patterns, extra quality Net Curtains, some with pretty tucks, others with rich corner pieces, values up to $3.75.

*Special Monday and Tuesday per pair.* **$2.45**

**Couch cover snap**

Elegant Kashgar Couch Covers in beautiful Oriental designs, extra large, extra weight couch cover that will wear well, values up to $5.00.

*Special Monday and Tuesday, each* **$2.95**

**The Hoosier special $35.00**
**Terms $3.50 dn, $3.50 mthly**

Saves steps, a place for everything, no waste. It has metal flour bin with glass front. Flour sifter attached. Self feeding dust proof sugar bin. Mouse proof bread and cake box. The spices are kept in crystal glass colonial shaped glass jars. Has genuine aluminum extension table top.

*No thrifty housewife can afford to be without one. Note the terms.*

**Set of six Wood chairs $5.15**

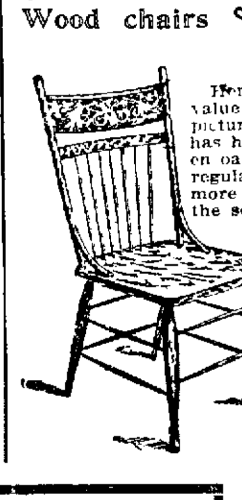

Here's a splendid value, exactly like picture, all wood, has high back, golden oak finish, worth regular one-third more. Special for the set of six $5.15.

*Sold only in sets.*

This coupon is good for one-fourth off the marked price of any one article (specials excepted) in Jackson's store Monday, Nov. 8th. Not more than one article sold to a customer under these conditions. Terms cash. Bring this coupon.

**JACKSON'S MONDAY 1/4 OFF SPECIAL COUPON**

Note—The Globe-Wernicke Sectional Bookcase, the Monarch Malleable Range, the Ostermoor Mattress, the Hoosier Kitchen Cabinet, the Caloric Fireless Cooker are priced by the manufacturers, therefore cannot be included in this offer.

**JACKSON FURNITURE CO.**
H. K. Jackson, PRESIDENT

**OPEN** Every Saturday night until 10 o'clock for the convenience of our patrons who cannot come during the day.

**STOVES** We can offer you an all-night Heater that will heat up the biggest room at smallest cost. **$3.50**

# REAL ESTATE
## Oakland Tribune

VOL. LXXII. OAKLAND, CALIFORNIA, SUNDAY MORNING, NOVEMBER 7, 1909. PAGES 37 TO 44 NO. 79.


# Prosperous Times Will Follow the Success of the Bond and Annexation Elections

## MEANING OF SUCCESS OF BONDS

### Big Boom in Realty Is Expected to Follow Bond and Annexation Elections

The success of the bond and annexation elections which will be held on November 15 and 16 is hopefully anticipated by every realty dealer located inside the city and within the territory which it is proposed to annex, for no two events ever before happened in the history of the development of this side of the bay anywhere near in the importance of their bearing on its future progress and prosperity. The bonds for water front improvements and the erection of a new city hall are sure to carry, for the reason that the whole community is in favor of their issuance, not a peep of opposition having been uttered in any quarter. That, in itself, argue the realty men, assures Oakland's entry on a new era of progress and prosperity. And that the annexation election on the day following will be alike successful is confidently believed, for when it becomes known to a certainty that Oakland the day before voted the bonds for self-improvement, the wavering, and what few may be remaining of the opponents of annexation, will get aboard the band wagon at once. "And, then," said an enthusiastic supporter of both measures, "we will see better times in the territory interested in these two measures than have ever before been witnessed on this side of the bay."

Oakland's future status will be assured by the success of the bonds and the annexation of the east side territory. Everybody will realize the great opportunities opened up for investment in realty. It is one thing to invest in suburban territory; it is an entirely different proposition to invest in property within a city possessing great commercial possibilities that are assured by the courage and enterprise of its own citizens to improve its magnificent water front so that the greatest demands of ocean commerce can be met. In the one case suburban values must remain indefinitely; in the other municipal values, which are always ascending by leaps and bounds with the increase of population and the equal enjoyment of all the facilities which a great and growing city possesses, will at once be in evidence. Every owner of property in the city and in its present suburbs will quickly understand and appreciate what this means and how favorably it will affect their present interests and future prospects. No wonder that real estate dealers are looking forward to the successful results of these two elections optimistically.

WESTERN PACIFIC OPENING.

And coincident with these elections, in all probability the first freight trains of the Western Pacific railroad, which, during the past week, welded the last link in its steel track, 929 miles in length, between Oakland and Salt Lake, will enter this city bearing Nevada and way point freights on November 15. At all events that is what its freight agents promised the Reno merchants on the first day of the month when they entered the field to solicit business. The opening of the line for passenger service from Nevada and Utah may be delayed a little longer so that the sections on which the rails were last laid may be properly ballasted. It may be that the passenger service down the Sacramento valley from Oroville may be started, however, at the same time that freight carrying will begin. It depends, of course, on the result of the official inspection which is now being made of the track and depot facilities along this part of the line. That inspection was begun on Thursday or Friday when a special train left the Oakland terminus with the newly appointed managers aboard. The company is carrying on its operations so quietly and with so little desire for publicity that no announcement in advance is given of anything it intends doing. Even the driving of the last spike was simply an ordinary affair in the every day work of construction. There were no brass bands; no public or private ceremonies, and the man who drove the last spike, which was like all the others he had previously driven, was unconscious of the importance and significance of the act and that he had been instrumental in completing the through connection of a new transcontinental railroad. He cannot now probably locate the last spike, as there is nothing left in the Feather River Division where it was driven to identify it.

RUSHING WORK.

For many weeks past the greatest activity has been displayed in putting the Oakland end of the road in good shape for traffic. Night and day shifts have been kept steadily at work ballasting the tracks and the construction trains have been kept running the whole twenty-four hours of each seven days in the week. With the greatest interest the incoming of the first freight and passenger trains is awaited by the realty dealers in this city, for they anticipate that the whistles of the first incoming trains sounded will be the signal for a sharp movement in realty all along the south side which will be accentuated by the construction of the concrete wharves to be erected there and the improvement of the tide lands within it for the benefit of ocean commerce and the construction by the municipality of the belt line that will bring ship and car together.

RESIDENT OF MRS. JOSEPH GHIRARDELLI PIEDMONT.

RESIDENT OF G.E. GROSS 226 GRAND AVENUE...

RESIDENT OF E.W. HUNT 110 MONTE AVE. PIEDMONT.

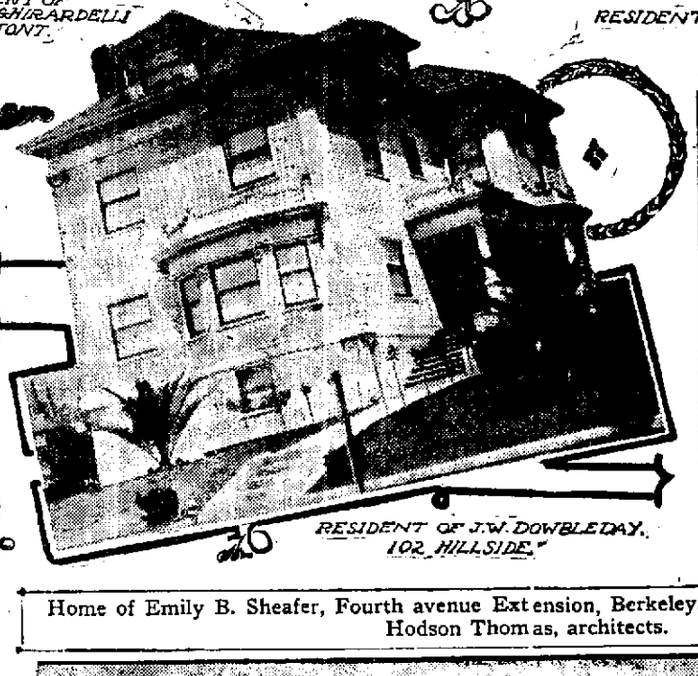

RESIDENT OF J.W. DOWBLEDAY. 102 HILLSIDE.

## NEW BRICK BLOCK IN RICHMOND TOWN

### San Franciscan Erecting a $7000 Business Structure on McDonald Avenue

The plans of a new two story brick business block now being constructed on the north side of McDonald avenue, Richmond, for a Mr. Nell of San Francisco, have been drawn by Architect Thomas D. Newsom. The building will have a frontage of seventy-five feet and a depth of sixty-five feet.

The ground floor will be used for stores and the upper floor will be divided in halls. It will be finished in buff brick and fancy art brick in front. The whole structure will cost, complete, $7000.

## BIG DEAL HAS BEEN MADE ON BROADWAY

### Lot Situate on the Northeast Corner of Twentieth Street Changes Ownership

During the week the lot on the northeast corner of Broadway and Twentieth streets changed hands, P. Peterson of the College bakery being the seller and N. M. Martin of 59 Pearl street, the buyer. The lot has a frontage of eighty feet on Broadway and ninety feet on Twentieth street. It is one of the choicest locations in that section of upper Broadway and will, from what can be learned, carry an important improvement in the near future. The terms of the sale have been strictly reserved which shuts out the public from getting any line on property values in that quarter of the city where a great many important and expensive improvements have been owing to its proximity to the Key Route terminus at Broadway and Twenty-second and the early prospect of the extension of the Webster street narrow gauge electric railroad along Franklin street and south of Twentieth by the Peninsular Electric Railroad Company whose application for a street railway franchise is now pending before the council.

## BERKELEY REALITY BRIGHTENING UP

### Decided Improvement in the Market--Big Inquiry for Home Sites

BERKELEY, Nov. 6.—There has been a decided improvement of the real estate market in the last ten days and brokers report a brisk inquiry. The most gratifying feature of the improvement is that the inquiries come from people out of town, which indicates that strangers are coming here to make this city their home. The major portion of the inquiries have been for building lots and some for already improved homes. With the increased demand there has been a gradual raise in asking prices.

OUTLOOK BRIGHT.

Local real estate dealers are highly pleased with the outlook and assert the improvement will continue to be noted throughout the holidays. Notwithstanding the dullness evident in the last days of last month, one of the largest realty firms in this city reported today that the business done by his concern in the last thirty days equals, if not surpasses, any like period this year.

No large deals have been noted in the last month or two, but more than one is pending at the present time and seem likely to be consummated. The brisk inquiry this week has been chiefly for small residence lots and many of these have been sold. A large share of the transfers this week have been in the Northbrae and Claremont districts. In the latter, especially, prices are held at a stiff figure and those who can afford to buy residence lots in that district can afford to build expensive and pretty homes in the way of improving the property.

PROSPECTIVE BUILDING.

It is encouraging to note that almost all the buyers of the last week have signified their intention of building as soon as possible. The building boom in Berkeley is still on, although the last seven days showed comparatively few permits being issued. The month of October closed with fifty-eight permits being issued for a total valuation of $106,947. Many of the permits were for residences to cost at least $5000 and the average goes above $2500. Almost all the permits were for residences. The September permits totalled eighty-five for an expenditure of $199,005.

BUILDING PERMITS.

Following are the permits issued in the last week:

F. A. Kurtz for one-story, four-room dwelling in Channing way; $1500.

Edward Alves for one-story, three-room dwelling in Santa Fe street; $500.

C. S. Daniel for two-story, nine-room dwelling in College avenue; $4350.

Shuey Brothers for barn in Stewart street; $400.

Victor Lindahl for two-story, six-room dwelling at Virginia and Josephine streets; $1800.

Owner, E. E. Roberts; garage at 1501 Morton street; cost, $100.

Owner, D. Zanino; addition to 1067 Mound street; cost, $200.

Owner, H. Ghiglione; barn at 425 Pacific avenue; cost, $500.

Owners, D. M. and H. H. Etter; iron roofing at 1213 Park street; cost, $100.

Home of Emily B. Sheafer, Fourth avenue Extension, Berkeley. George T. Plowman and John Hodson Thomas, architects.

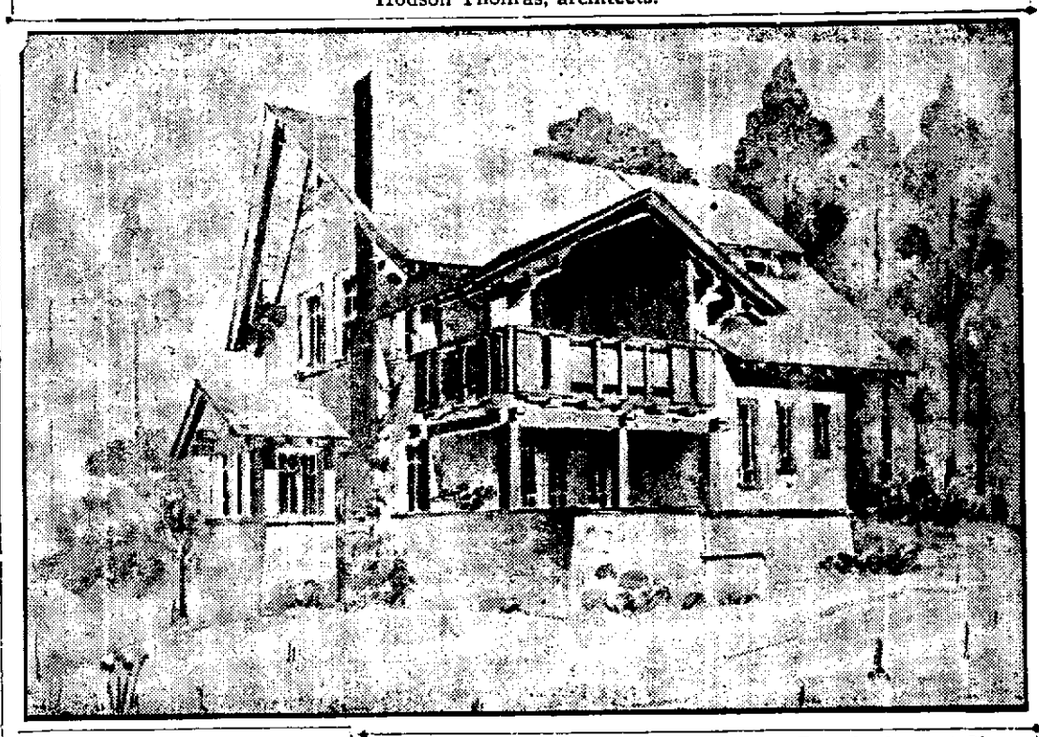

## ALAMEDA'S NEW BUILDING RECORD

### Multiplying New Residences--Street Improvements Opening up New Home Sites

ALAMEDA, November 6.—The extent of the building operations in Alameda for the last month has been a source of great satisfaction to the realty men, 21 structures having been started at a total cost of $12,375, and repairs on 37 buildings totaling $7849. This does not include the permit granted to Dr. William Tappan Lum for the construction of a residence to cost $13,500, which was issued on the first of this month.

The realty market has been decidedly active, and several sales have been concluded in the last week. Principal among them was the transfer of a home at Pearl street and Central avenue, purchased by Chief Engineer Redford of the Alameda electric system from Miller & McNaughton for $4250, and the purchase of the Thompson property by the government for the new postoffice site.

STREET IMPROVEMENTS.

Several street improvements which are being carried on and projected by the city are adding much to the desirability of what are now unimproved sections as home sites. In this connection there is the opening of Gould court, the macadamizing of Webster street between Buena Vista and Eagle avenues, the installation of a sewer in Gould Court, the improvement and repairing of the High street roadbed and the improving of the Oakland Traction Company's roadbed along Webster street.

Among the new residences which are either going up at the present, or will be started within the next few days, are the Lum home, and the residence which A. W. Cornelius is building at Grand street and Clinton avenue. The latter is to be an eleven-room structure and one of the most attractive buildings in the city.

Rentals throughout the city are holding good and remain the greatest source of realty revenue. Demands for homes and inquiries for residences are steadily increasing in number, with South Shore property in the more favorable demand.

BUILDING PERMITS.

The building permits for the last week set a new record for building in Alameda. Here they are:

Owner, George E. Wilson; garage at 1140 San Antonio avenue; cost, $100.

Owner, H. Hess; one-story, five-room dwelling at 1716 Santa Clara avenue; cost, $2250.

Owner, W. G. Le Boyd; one-story, five-room dwelling at 2821 San Jose avenue; cost, $2000.

Owner, John Filmer; addition to 1312 Bay street; cost, $250.

Owner, Mary E. Conway; alteration to 1238 Park street; cost, $425.

Owner, Mark T. Cole; one-story, four-room dwelling on the north side of Eagle avenue, 189 feet west of Eighth street; cost, $1525.

Owner, A. P. Matson; repairs to 2155 Encinal avenue; cost, $100.

Owner, Leona Sheldon; addition to 1415 Union street; cost, $100.

Owner, Dr. William Tappan Lum; two-story, ten-room residence on the southeast corner of Bay street and San Antonio avenue; cost, $13,500.

Owner, Mrs. Emma T. Jacobi; two-story, eight-room residence on the south side of Clinton avenue, 100 feet west of Grand street; cost, $4889.

Owner, J. K. Quantrell; one and one-half story, eight-room dwelling on the south side of Van Buren street, 100 feet west of Grove street; cost, $1500.

Owner, Dr. Schroeder; alteration to 1331 Park street; cost, $100.

Owner, W. H. Williams; one-story, five-room dwelling on the south side of San Jose avenue, 75 feet east of Park avenue; cost, $2275.

Owner, R. W. Chandler; addition to 3018 Encinal avenue; cost, $250.

## SAN LEANDRO IS BEGINNING TO BOOM

### Big Land Sale During the Week--Many Important Improvements Under Way

San Leandro is experiencing something in the nature of a boom in land trading and building improvements. It has been demonstrated in various ways of late. It began with the annexation of new territory and the building of a Carnegie free library.

Annexation was followed by the authorization of a bonded indebtedness to build a sewer to drain the new territory. Now a new Masonic Temple, costing $25,000 is being erected in which the post office is to be located.

During the past week Daniel Best, the manufacturer of world famed traction engines and harvesters, bought the T. S. Hanshaw property nearly opposite the new Masonic Temple, fronting 100 feet on Hayward avenue and 190 feet on Estudillo avenue, for $25,000. It is considered the choicest piece of property in the town, and Mr. Best is planning to erect thereon a three story brick block which will cost $75,000 and which will be arranged either for a high-class family and transient hotel or for office uses and stores, the decision depending on which promises to produce the greater revenue.

San Leandro is looking forward, also, to the success of the annexation to Oakland of the territory lying between its western outskirts and Oakland's present eastern boundary line. The annexation of this territory will bring Oakland and San Leandro in touch and San Leandro cannot fail to benefit from the new and closer relationship and share in the prosperity which Oakland and the annexed territory will derive from it.

Two-story Residence Being Erected on Pagoda Avenue, Near College Avenue, for M. Withers. Hardwood Floors, Rustic and Plaster Exterior. Estimated Cost $5500. Artcraft Studio, Architects.

# *Nearly All of the Applications of Past Week Were New Residence Permits*

Following is a detailed statement of the applications for building permits, during the week ending Wednesday, November 3, 1909:

**Mrs. Fitzmaurice**, 1-story, 3-room cottage, 921 Thirty-fifth street (rear), 500 feet east of San Pablo avenue, $700

**J. B. Morgan**, alterations, 2016 Chestnut street; $150.

**I. D. E. S. Hall**, one-story, one-room addition, 871 East Sixteenth street; $400

**Ed Fernandez**, one-story, six-room cottage, east side of Magnolia street, 200 feet north of 28th street, $1700.

**Mrs. E. Leach**, alterations, northeast corner of Tenth avenue and East Twenty-first street; $350.

**McClurg & Johnson**, two-story, eight-room dwelling, south side of Wickson avenue, 150 feet west of Rand avenue, $3500.

**S. A. Keyston**, one and one-half story seven-room dwelling, east side of Duncan 400 feet north of Alcatraz avenue; $3200

**J. P. Banfield**, one-story, five-room dwelling, west side of Wheeler street, 150 feet north of Sixty-fifth street, $1300.

**Rev. C. Macon**, one-story addition, west side of Shattuck avenue 150 feet south of Fifty-fifth street, $910

**F. A. Muller**, one-story, six-room cottage, west side of Fifty-fifth street, 300 feet west of Grove street $2000.

**F. E. Palmer**, one-story, five-room cottage, east side of Nineteenth avenue, 70 feet south of Twenty-second street; $1900

**Crematory Association**, addition, Howe and Mather streets, $112.

**Mrs. Emily C. Johnson**, one-story, six-room dwelling, east side of Ardley street, 240 feet south of Hampel street, $2300.

**Bertha Weishand**, one-story, three-room cottage, north side of Forest street, 45 feet east of Claremont (rear) $550

**Mrs. A. Kohlmoos**, one-story, five-room cottage, west side of Third avenue, 40 feet north of East Eleventh street, $2100

**Charles L. Trow**, reshingling, 834 Thirty-fourth street, $100

**Mrs. A. Johnson**, addition, southwest corner of Chatwood and Santa Clara avenue; $190.

**P. B. Preble**, one and one-half story eight-room dwelling, east side of Colby street, 160 feet north of Sixtieth street; $3000

**Nuby & Son**, alteration, 1730 Seventh street; $90.

**W. E. Smith**, barn addition, northwest corner of Fiftieth and Dimond streets, $150.

**W. E. Cumback**, two-room addition, 1007 Grove street, $455

**Lottie W. Taylor**, two-story, six-room dwelling, west side of Dimond street, 185 feet south of Thirty-eighth street, $2000

**W. E. Blote et al.**, repair roof, northwest corner of Eighth and Jefferson, $40

**C. M. Thomson**, repairs, 371 and 373 Eighth street; $40.

**J. McKinley**, one-story, four-room cottage, west side of Sixteenth avenue, 70 feet south of East Twentieth street, $1000.

**Mrs. Quilice**, reshingling, 1174 Fifth street; $50.

**W. J. Cox**, alterations, 831 Washington street; $173.

**J. Connor**, barn, 4990 Dover street; $150.

**R. A. & T. F. Stokes**, two-story, 12-room flats, northeast corner of East Fifteenth street, 150 feet west of Fifth avenue; $3800.

**Joe T. Brenards**, alterations, 1770 Atlantic street; $125.

**Eighth Avenue M. E. Church**, reshingling, 1319 Eighth avenue, $50.

**W. D. Pons**, alterations, 4190 Montgomery; $100.

**L. Jones**, alterations, 317 Eleventh street; $35.

**Mrs. H. A. Haskel**, addition, 798 Fifty-eighth street, $60.

**Sam Livingston**, alterations, 1057 Webster street; $10.

**Fred Townsend**, one and one-half story, seven-room dwelling, west side of Hillegas avenue, 450 feet north of Alcatraz, $3250

**M. Dorman**, alterations, 834½ Broadway; $250.

**Dr. G. J. Donelly**, alterations, 833 Telegraph, $450.

**Keystone Tea Company**, 371 Twelfth street; $20.

**Mrs. Heraszathy**, one-story, six-room dwelling, east side of Walker avenue, 200 feet south of Cottage street, $2000

**L. G. Owen**, two-story, seven-room dwelling, west side of Greenwood avenue, 760 feet south of Fourth avenue, $2800

**J. D. Eldredge**, two-story, six-room dwelling west side of Hillegas avenue, 150 feet north of Woolsey, $2700

**E. T. & M. P. Planer**, two-story, six-room dwelling, northwest corner of Weldon and Walker; $3500

**Miss Lillie Maloney**, addition, 1163 Campbell street, $250.

**Oakland Traction Company**, one-story shed, east side of Second avenue, 125 feet south of East Eighteenth street, $250

**H. M. Swalley**, one-story, five-room dwelling, east side of Dover street, 91 feet north of Fifty-fifth street, $2000

**I. W. Button**, one-story, five-room cottage, south side of Fifty-sixth street, 231.90 feet east of Grove street $1980

**P. J. Peterson**, alterations, 714 East Fifteenth street $490.

**E. A. Stewart**, one-story, five-room cottage, west side of Webster, 139 feet north of Forty-second $1800

**F. W. Schultz**, alterations, southwest corner of Seventeenth and Grove $800

**Mrs. Mabel R. Rouser**, two-story, eight-room dwelling, northeast corner of Rand avenue and Park avenue $7000

**McKinley & Perkins Company**, alterations, Seventeenth and Campbell streets, $100.

**P. J. Pfrang**, two one and one-half story, six-room cottages south side of Sixty-third street, 360 and 410 feet east of Dover, $2000

**C. W. Westerway**, garage, south side of Arlington 100 feet east of Genoa, $60

**F. T. Malley**, two-story, 16-room flats southeast corner of Apgar and Grove streets $7000

**D. Steinberg**, alterations, 832 Broadway $250

**J. Guido**, alterations, 1069 East Nineteenth street $[illegible]

**George W. Austin**, alterations 1358 Eleventh street [illegible]

**R. H. Henderson**, roof repairs 417 Seventh street $50

**Charles Kimball**, alterations 1218 Seventh street $[illegible]

**A Jackson**, alterations 1018 Kirkham street, $50

**George W. Austin**, alterations [illegible] buildings 1019-1021 [illegible] Kirkham street, $200, and $250 [illegible] streets [illegible]

**Charles Johnson**, alterations 270 Washington, $50

**R. F. Major**, alterations 110 Shafter avenue $[illegible]

**L. B. Goldberg**, [illegible] and repairs, 966 East [illegible] $125

**John Mitrovich**, repairs, 460 Ninth street, $[illegible]

**J. T. Mensor**, alterations, 259 Twelfth street $10

Following is a summary of the building permits [illegible] for the week ending Wednesday [illegible] compiled by Walter B[illegible] of the Board of Public Works.

| | No. of Permits | Amounts |
|---|---|---|
| One-story dwellings | 12 | $ 1[illegible] |
| 1½-story dwellings | 5 | 13,450 00 |
| 2-story dwellings | 6 | 21,500 00 |
| 2-story flats | 2 | 10,800 00 |
| Garages, barns, sheds | 4 | 450 00 |
| Alterations, add'ns, rep's | 41 | 8,135 00 |
| Total | 71 | $76,265 00 |

REPORT BY WARDS.

| | | |
|---|---|---|
| First ward | [illegible] | $ [illegible] |
| Second ward | 4 | 2,670 00 |
| Third ward | 2 | 375 00 |
| Fourth ward | 9 | 3,535 00 |
| Fifth ward | 11 | 17,165 00 |
| Sixth ward | 6 | 863 00 |
| Seventh ward | 18 | 15,565 00 |
| Total | 71 | $76,265 00 |

OCTOBER'S RECORD.

Following is a summary of building operations in the city of Oakland for the month of October, 1909

| | | |
|---|---|---|
| New construction | 170 | $362,335 6[illegible] |
| Alterations, additions and repairs | 141 | 51,101 00 |
| Total | 311 | $413,936.63 |

Rockridge Terrace residence to be erected for the Nelson Brothers. J. C. Newsom, architect.

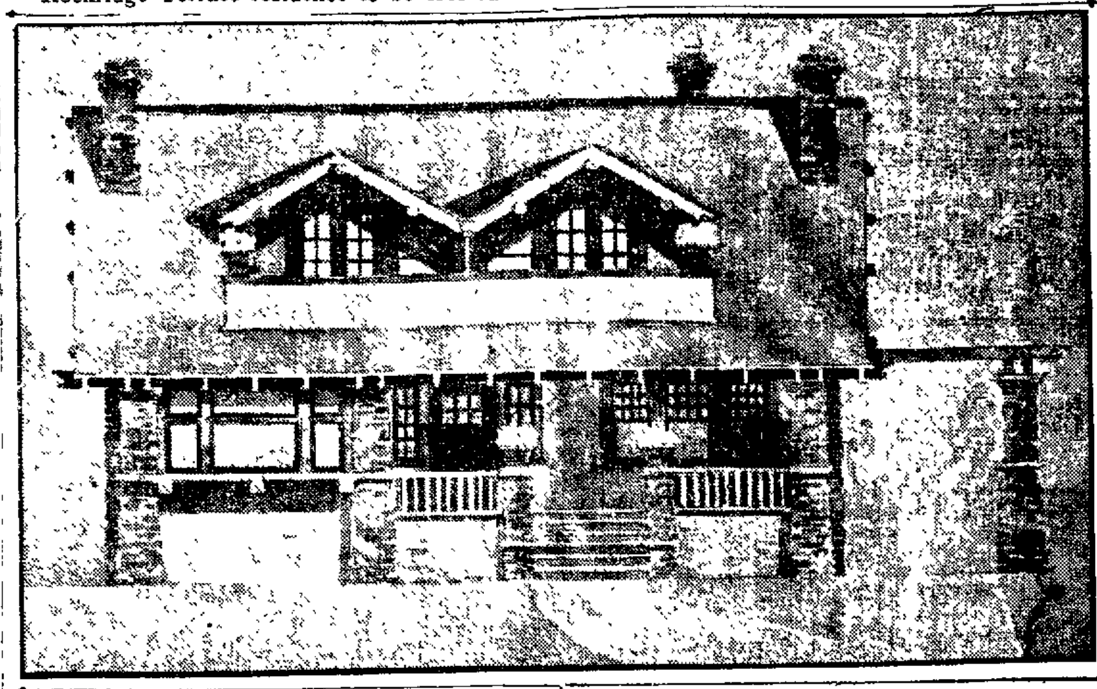

New $7000 brick block for Richmond. Thomas D. Newsom, architect.

## LIVELY OPERATIONS NOW IN PROGRESS

### Remodeling Business Blocks in Oakland and Many Firms Seeking New Quarters

"So many new phases and conditions are upon us that tend to promote business interests and create a healthy activity in real estate that I cannot but feel that business will continue to get better steadily," said William J. Laymance of the Laymance Real Estate Company. "The election for bonds for wharf and dock improvement and for annexation, which I feel confident will carry, will be but one more step toward bringing factories and mercantile industries to our city, making Oakland what I have always prophesied she would be—a city of pay rolls. Already the Southern Pacific Company have purchased 200 acres near Mowrey's Landing, in Alameda county, and but a short distance from Oakland, where extensive railroads shops will be constructed at a cost upwards to a million dollars, giving employment to nearly a thousand men. The spirit of civic pride and progress which is being evinced in the business center, where business blocks are being erected, stores modernized and enlargements contemplated and available leaseholds are being snapped up, tell of the preparations for a better business and a Greater Oakland."

SALES OF REALTY GOOD.

S. H. Masters, manager of the sales department, states that sales have been good. "It seems to be more of a buyer's market than a seller's, as there are more properties offered for sale, giving the purchaser what may be termed competitive offerings. Prices are fairly well maintained and bargains find a ready sale.

"Insurance business is brisk, showing a material gain over the corresponding period of last year, both as to number of policies and amounts. As we handle three of the largest fire insurance companies in the world, the field they cover can be taken as a standard denoting a splendid increase in the number of buildings and also in commercial lines."

HOUSE RENTING BRISK.

"Although the renting department is always extremely busy," said F. B. Maiden of the same firm, "we have hardly had time to breathe this past week. Our attention has been particularly called to the demand for downtown stores and buildings. Amongst others we have this week leased for William G. Hensh[illegible] the store room at 1162 Broadway to the Goodyear Rain Coat Company of San Francisco at a monthly rental of $300. This adds just one more firm to the list of those San Francisco firms who have realized the growing importance of Oakland as a trading center for 500,000 people and have decided to get in right while there are locations to be had. We [illegible] them welcome and extend a hearty invitation to [illegible] of other San Francisco firms, assuring them that we not only have suitable locations for them, but have the population and volume of business to more than warrant their coming."

BUILDING TO BE MODERNIZED.

"Mr. Henshaw is preparing to spend many thousands of dollars renovating the outside of this building and in putting [illegible] latest modern fronts in all of the Broadway stores.

"This will be the third prominent building on Broadway recently modernized. Mr. Jurgens, at Thirteenth and Broadway, is just completing his building and the Central Bank building at Fourteenth and Broadway has been completed some time. It certainly shows that this city is on the jump.

FOURTEENTH STREET IMPROVEMENTS.

"Then again, looking down Fourteenth street, we see the Thayer building, at Fourteenth and Jefferson streets being pushed rapidly to completion. The upper portion is to be made into the very latest office building, especially designed for doctors and dentists and will contain every possible convenience for them. The ground floor will be divided in to beautiful plate glass store rooms, one of which we have already leased for five years to the California Pleating Company. The eastern half of the ground floor is being negotiated for by a large down town firm and while the building is still three months from completion.

REMODELING METROPOLE ANNEX.

"Proceeding from Fourteenth and Jefferson streets to Twelfth and Jefferson streets, we see the lower portion of the building on the north-west corner known as the Metropole Annex being torn down and remodeled into beautiful plate glass stores and although the reconstruction has just started we are besieged by applicants for space there.

CLAY STREET'S PROSPECTS.

Clay street is destined to be one of the finest retail streets in Oakland and the sooner those owners in that district start their contemplated new buildings, the sooner will they reap their reward. We are in touch with several large firms who will take long leases on new buildings in this vicinity.

"These improvements are simply in line with that restless activity which is manifested on all sides towards developing a greater and newer Oakland and is in keeping with the bond election of November 15, which will be a land mark in the history of Oakland.

PERALTA APARTMENTS

"We would like to add just a word in regard to apartment houses. The Peralta Apartments at Thirteenth and Jackson streets are coming along splendidly and will be ready for occupancy by January 1st, 1909. About twenty per cent of the apartments are spoken for now and the success of the building is assured.

"Then again the thirty-six room apartment house at Nineteenth and Harrison streets, which we have just leased for Mrs. M. G. Burchard, had seventy-five per cent of the apartments taken before completion.

"Dr. Caldwell is now building a seventy-room apartment house at the south-west corner of Harrison Boulevard and Twenty-second street. He is from New York and came from that city to Los Angeles last year and remained in Los Angeles nine months, during which time he was shown every possible buy in that city. Before purchasing he determined to visit Oakland and had not been here two weeks before he bought the land and contracted to spend $40,000 in improvements on it."

Pretty modern home on Perkins street overlooking Lake Merritt, sold last week by George W. Austin to J. V. Jeffries for $8000.

## NEW BUILDINGS IN NORTH OAKLAND

### Great Activity in the District North of Fortieth Street Near Telegraph Avenue

Since the report of the week's applications for building permits published today was made out Mary C. Montgomery has applied for a permit to erect a two-story ten-room structure for stores and flats on the west side of Telegraph avenue near Forty-third street. It will cost $5000.

J. C. Ryan has applied also for a permit to erect two one-story five-room cottages on Forty-fourth street, near West, each to cost $1235. C. Monge asks for a permit to build a one-story four-room cottage on Fifty-fifth street near Telegraph avenue, to cost $1200; and Mrs. C. Ruppert is seeking a permit to erect a two-story, thirteen-room structure for flats on Albion street near Grove, to cost $4000.

## NEW BUNGALOW FOR CLAREMONT

### To Be Erected on Rockridge Terrace for the Nelson Brothers

Nelson Bros. are about to erect a picturesque bungalow at Rockridge Terrace from plans drawn by J. Cather Newsom. The exterior will be finished with klinker brick piers and veneering and resaun and shingle work above, broad porticos, projecting bays are features. The living room is 16x24 feet, has a flay tile mantel and fireplace, hardwood floor and beam ceiling. Off of this room opens an inglenook (from which the stairs start) with its seat and bookcase effect. The dining room is 14x16 feet with beam ceiling and paneled wainscoting and hardwood floor. The library, which lies off of the living room, is 11x12 feet and well equipped with bookcases and seats. The kitchen is conveniently arranged with lockers, china closets, bins and drawers. The pergola on the east side is of rough redwood stained. There will be two chambers and a sewing room to the upper floor with large closets and well equipped bath room.

The walls throughout will be tinted. The cost of this bungalow will be $3,500.

## WORKING UP BOYCOTT ON JAPANESE GOODS

SINGAPORO, Nov. 6.—Emissaries from Canton have been stirring up a Chinese boycott of the Japanese in the Straits Settlements.

There have been disturbances at Penang and Perak. At the latter place the Chinamen insulted the protector of Chinese, and attacked Japanese women. Rigid repressive measures are being taken.

Disturbances of a different character are reported from Selangor, where the jinriksha pullers attacked a motor omnibus. Three of the rioters were shot, one mortally.

# Dealers Offer Best Buys of Week


**TO EXCHANGE**

Business property in San Francisco, very close in, value $125,000. Will exchange for Oakland property of about the same or less value.

**D. F. Minney & Co.**
422 11th Street
Just East of Broadway

**Acre and Half Acre Lots $600 to $1000**

Suitable for truck gardening or chicken ranches; soil, rich sandy loam; fine climate; Southern Pacific local depot one block from lots; small payments down and easy monthly installments; macadamized streets.

**Randall, Trowbridge & Wright Company**
1306 Broadway.
Phones Oakland 3208, A 3208.

**Two Great Bargains**

$1350. Four-room shingle cottage; large lot 50x150; three blocks north of East Fourteenth street car; good well. $200 cash or a lot as first payment; balance to suit.

$85 a foot. One of the best lots in Santa Fe Tract; close to the Telegraph, Shattuck and Grove street car lines; close to Key Route. $100 cash, balance easy.

**THE WOLCOTT-HOUGH CO.**
952 Broadway, Oakland.

**Lots in Stone Orchard**

$380—10 Per Cent Cash, Balance $5 Per Month.

COME OUT SUNDAY.

MUTUAL REALTY CO.
481 Eleventh Street.
EXC. AGENTS.
Office on Tract—Auto Service.
Phones Oakland 7840; Home A 3784.

**We Have Demonstrated To You**

that we can save you money on your fire insurance. Ring us up before placing your next line. We will gladly call and inspect your property and give you a rate.

**Lewis & Mitchell Co.**
308-309, First National Bank Bldg.
Phone Oakland 6622.

Springfield F. & M. Insurance Co.

**Hubert Bryant**
Real Estate and Insurance
NOTARY PUBLIC

Rooms 210 and 211, Second Floor First National Bank Building, Oakland, Cal.
Tel. Oakland 382.

**$5,500**

Brand new Swiss chalet, 8 rooms; beautiful front; eastern exposure; every convenience; look at it now while it is being completed; this is the last one of 72 houses completed and sold.

**Taylor Bros. & Co.,**
1236 BROADWAY.

**$30,000**
One-Half Cash
Balance Mortgage

One of the choicest, grandest and most complete residences in the city of Oakland. Beautiful view of Lake Merritt and City Park. Within easy walking distance of Twenty-second street Key Route Station.

**J. A. Bright Company**
1232 Broadway.
Phones: Oakland 214; A-3014.

**An Adams Point Snap**

Beautifully elevated lot 50x125, on sunny side of Euclid avenue, near Van Buren. Surrounded by elegant homes.

Only $2900, or $58 per front foot; about $1250 cash, balance can remain on mortgage. Adjoining lots held at $70 per foot.

**J. H. Macdonald & Company**
1052 BROADWAY.

**WANTED**

A buyer for a beautiful 9-room house, in Linda Vista Terrace; unexcelled view; convenient to Key Route and electric cars; telephone, refrigerator and dish-washing closet are a few of the features incorporated. For particulars see

**KARL H. NICKEL**
Room 211, Oakland Bank of Savings Bldg.

**MUST BE SOLD $3350**

Modern house, 7 rooms (2 years old), lot 32.6x120. Fine condition. Rents $35. Near 40th st. Key Route station; $2000 mortgage can remain.
Exclusive Agents.

**Laymance Real Estate Co.**
1214-1216 Broadway.

**For Sale**
**CHOICE COTTAGES**
near the Key Route,
**$500 Cash**
balance monthly, or will build to suit.

**RICHARD J. MONTGOMERY**
4002 Telegraph ave.; corner 40th st., Central Oakland.

**VOTE FOR BONDS**

HARBOR AND CITY HALL, NOV. 15.
ANNEXATION, NOV. 16.
CALL FOR FREE BADGES AT

**Financial Underwriters**
1016 Broadway
PHONES—OAKLAND 8671, A-1627.

**CHAPIN & MORRIS**
Home Builders
Building Loans
1 Telegraph Avenue
Oakland

**CHEAP HOME**
LINDA VISTA $2500

Two-story 6-room house; one block to car line; terms $300 down and $25 per month. (2524)

**Realty Bonds and Finance Co.**
1172 Broadway.

**FINE HOUSE**

10 ROOMS, 2 BATHS, HARDWOOD FLOORS.

Lot 50x125; more ground if desired. This is an elegant property and is a bargain at the price, $15000.

**J. TYRREL**
REAL ESTATE—INSURANCE
No. 5 Telegraph Avenue

**Russell City**

Only 30 minutes from Oakland.

**Lots $250 Up**

Buy while land is cheap and take advantage of the RISE.

OFFICE:
312 Oakland Bank of Savings Building

**FOR LOANS**
SEE
**M. T. Minney Co.**

Amounts from $1000 up, and quick results. Loan department, 1259 Broadway; phone Oakland 5621.

Some Good
F. A.
**WILL**
**REAL ESTATE**
476 10th St.
Real Estate Bargains

**Country Real Estate**

Ninety two acres in Sherwood valley, Mendocino county; railroad at the place; 80 acres rich valley land, balance rolling, covered with oak timber; living stream flows through the place; splendid house of 10 rooms, pantry, bath and toilet, completely furnished; large barn, room for 100 tons hay and 20 head of stock; good granary, woodshed, smokehouse, shed for wagons and implements, cattle shed, chicken-house; water piped to buildings; family orchard and all kinds of berries; farming implements, 5 wagons, 2 saddles, 4 sets of harness, 2 horses; everything complete; a rare bargain; price $6500.

N. K. SPECT AND F. M. SHIDELER,
[illegible] Montgomery St., San Francisco.

**Choice Lots in the Higgins Tract**
On the new Dwight way car-line.
**Berkeley**
For sale by
**The Realty Syndicate**
1218 Broadway, Oakland, Cal.

**MUST BE SOLD**

In the shadow of Linda Vista—the beautiful—close to Key Route, business center. In warm belt. Is a new, strictly modern high basement home, on a heavy concrete foundation—artistic finish, piazza porch—rooms tastefully tinted. Sanitary nickel plumbing; open fire-place with ash chute. Separate bath and toilet; finest kitchen with down-to-date conveniences. Basement for ample storage. Carpenter shop and fruit and cool closets. Lawn in, cement walk, street work completed. Price for immediate sale only $2950; easy terms to responsible party. Phone owner at Piedmont 1842 or

**HOLCOMB REALTY CO.**
(Investor of Capital)
306 San Pablo Ave. Oakland, Cal.

**Adams Point Snap**

$685 cash, balance in two years, 6 per cent interest on flat mortgage buys fine hill lot 50x125. 86 feet wide in rear. Total price $2000.

**PERKINS-SMITH CO.**
EXCLUSIVE AGENTS.
1 Telegraph ave.

**RESERVED**
for
**NAT M. CROSSLEY**
SYNDICATE BUILDING
1218 Broadway

It is less than 5 minutes from the Key Route Inn
—TO—
**PIEDMONT KNOLL**
**Wickham Havens, Inc.**
1212 BROADWAY.

**Oregon Apples**

grown in the Rogue River Valley, are the best in the world. Call at

**1067 Broadway**

and get information how to obtain an orchard on the easy payment plan.

**Just One Lot Left ON 30th ST.**
WEST OF SAN PABLO
**For $596**
IT'S A GREAT SNAP.
**GEO. W. AUSTIN**
1018 BROADWAY

**FREE BOOKLET**

Just off the press containing 25 magnificent photo-engravures of Broadmoor, the new suburban tract of Half-Acre Pieces near San Leandro.

Broadmoor is intended to supply the demand for small out-of-town acreage having the advantages of city improvements. There is nothing like it in the State. $300,000 was spent upon 150 acres, and in addition $100,000 has been spent, so far, by those erecting homes. So be sure to get a booklet. Mailed free anywhere, or given over our counters.

**Frank K. Mott Co.**
1060 Broadway, Oakland.
Phone Oakland 147.

**$4650**

Modern 7-room house in Linda Vista. Very attractive and convenient; sunny yard; 10 minutes' walk to Key Route and between two car lines.

**A. J. SNYDER**
901 BROADWAY

For Best and Most Reasonable Services
**Plans, Specifications and Details**
See
**ARTCRAFT STUDIO**
[illegible] Broadway, Oakland.
Phone Oakland [illegible].

# BERKELEY, ALAMEDA AND COUNTY TOWNS

## GRAMMAR MEET WON BY THE PORTERS

### Hotly Fought Field Day Leaves Haight But Five Points Behind

### TWO CONTESTED RESULTS MAY MAKE HER WINNER

### Lads Show Up Well and Professors Plan to Make Affair Annual

ALAMEDA Nov 6—In one of the most hotly contested meets ever held [illegible] younger athletes of Alameda the [illegible] of which [illegible] in dispute [illegible] school won the championship of the city [illegible]

As the [illegible] stand Porter school [illegible] credited with 71 2-3 out of [illegible] 181 points Haight school is credited with 66½ out [illegible] possible 181 Wilson 32 1-3 Mastick [illegible] and [illegible] But if the two contested events [illegible] decided in favor of Haight she will be the winner with 69½ points while Porter will drop to second place with [illegible] points

The meet was in the nature of an experiment on the part of the school [illegible] It was held on the Lincoln park oval It was so successful that it will be made an annual [illegible] in the public schools of Alameda It is also proposed that [illegible] result of this meet the [illegible] and school [illegible] will [illegible] the installation [illegible] up to date track in [illegible]

200 BOYS ON FIELD

More than 200 boys ranging in weight from 5[?] pounds to 125 pounds and in ages from 8 to 14 gathered on the track at Lincoln park at 8:30 o'clock this morning They were fit as fiddles and as enthusiastic as pre-election politicians Each boy was out for the glory of his school and each sought a few honors for himself Some dragged their parents along to watch them [illegible] and some—well some were content [illegible] a red jacket and a bunch of [illegible] amid the crowd

And the officials headed by Will C Wood superintendent of schools were as enthusiastic as the lads They were kept busy [illegible] that [illegible] the next field meet will be handled with much greater facility—[illegible] they have gained a great amount of experience

The qualifications for the various classes were based solely on weight and were as follows Class A 85 pounds and under class B 85 to 100 pounds class C 100 to 115 pounds and class D unlimited

HERE ARE THE OFFICIALS

The officials were W I McLaughlin starter Will C Wood referee F H Kruse judge The track committee [illegible] sisted of principals Albert and [illegible] The committee on arrangements [illegible] sisted of G W [illegible] Wills Cline and [illegible] Following are the results

Running Broad Jump Class A—Chattock (P) first Richardson (P) second Harlin (H) third distance 11 feet 3 inches

Running Broad Class B—Smith (P) Dirks (H) Haskins (H), distance 14 feet 9¾ inches

Running Broad Class C—Puree[?] (H) Hermopia (P) Forsyth (P) distance 15 feet 8 inches

Running Broad Class D—Copeland (H) Bolt (W) Lovell (P) distance 16 feet 4 inches

THREE TIE FOR THIRD

Running High [illegible] Class A James (H) [illegible] Wool[illegible] Berwick Wal[illegible] Kinne [illegible] tied for third place [illegible] feet [illegible] inches

Running High Class B P[illegible] French (W) and Hale (P) tied for first place Jones and [illegible] of the only two [illegible] by taking [illegible] Height 4 feet [illegible]

Running High Class C—[illegible] (W) Meyer [illegible] Manolin (H) [illegible] 4 feet [illegible] inches

[illegible]

Standing [illegible] Class A—[illegible] (H) [illegible] distance [illegible]

Standing [illegible] Class [illegible]—Hob[illegible] Inman (P) [illegible] 6½ inches

THE DASHES—AND WINNERS

[illegible]

BIG RELAY CONTESTED

[illegible]

Haight [illegible] the running

The [illegible] above includes the [illegible] their [illegible]

## CONSUL GENERAL TO SPEAK IN CHURCH

BERKELEY Nov 6—The United States consul [illegible] Chin[a] Amos P Wil[der] [illegible] in the First [illegible] tomorrow evening [illegible] Mission[s] in China [illegible] Orient fo[r] [illegible] dressed the [illegible] meeting on the subject of the [illegible] two weeks ago and his discourse tomorrow evening is expected to prove equally as interesting

## Catholic Young People of Berkeley Will Hold An Elaborate Annual Parish Reunion

MRS. L. S. GIBBS | MISS ADA COLBURN. | MISS MARIE BARDET.

BERKELEY Nov 6—Almost all of the younger set of St Joseph's parish are eagerly looking forward to the annual parish reunion which takes place in Masonic Temple next Tuesday evening It promises to be one of the most successful events of its kind From 7 until 8 o'clock a supper will be served and a number of the young women of the sodality and members of the Young Ladies Institute will assist in waiting on the tables After the supper there will be a musicale for an hour and after that dancing will be the entertainment for the young folks

Among the many young women of the parish who will participate in the festivities are Miss Bertha Dale, Miss Marie Pardet Miss Ada Colburn Mrs Laura Colburn Miss May O'Keefe, Mrs Edith Michaels Mrs L S Gibbs Miss Josephine Raspiller Miss Katherine Maloney and others

## 'PRESERVE CALIFORNIA'S RELICS,' KNOWLAND'S PLEA

### Congressman Delivers Eloquent Address Before Members of Adelphian Club in Alameda

ALAMEDA Nov 6—Emphasizing his [illegible] that awakening interest in California was one of the beneficial results of the Portola festival Congressman Joseph R Knowland in an address on California Missions and Other Historic Landmarks before the Adelphian [club] this afternoon issued a plea for certain efforts toward preserving to California her relics of the past

The Adelphian club affair was one of the most successful ever undertaken by the organization Besides the address of Congressman Knowland the other numbers of the program also were delightful [illegible] There were vocal and instrumental solos and duets and [illegible] other selections

Congressman Knowland spoke as follows

GREATER INTEREST

"One of the beneficial results of the recent Portola festival was the awakening of interest in California history No [illegible] the history of this state [illegible] that it possesses fascination [illegible] to that of any novel [illegible] It is both romantic and picturesque and the history of no other state in the Union is more closely associated with events of great national importance Many years ago I became [illegible] a Native Son in the thrilling story of this commonwealth from the [illegible] the landing of the Franciscan [illegible] those original pioneers of California—to events of later date I have visited every mission many of them frequently I have tried to reach every historical spot in the state and have [illegible] There comes before me a very vivid recollection of walking a good part of one night in a driving rain storm from Cazadero to Duncan Springs in order to keep an engagement after visiting the old Russian settlement at Fort Ross I tramped the railroad ties [illegible] my destination was reached It seemed to me that the march of Portola [illegible] San Diego to San Francisco [illegible] with my experience that night

"[illegible] to arouse interest in the preservation of these old landmarks I [illegible] delivered illustrated lectures in over [illegible] different localities in the state and [illegible] a labor of love To have [illegible] in the most humble way to [illegible] results which have been accomplished in this great work is a satisfaction [illegible] than repays for the time consumed and money expended

CAMINO REAL

"Within recent years a great interest is being aroused in the Camino Real—the King's Highway—that famous road which connected the various missions of California as well as the presidios and pueblos [illegible] old road ran from San Diego to Sonoma a distance of over 600 miles The movement for recreating this [illegible] originated with Miss Anna [illegible] of Southern California In 1892 [illegible] years ago The project was first [illegible] as an idle dream but time [illegible] its practicability [illegible] state Camino Real association was formed in Santa Barbara [illegible] present from every section [illegible] An executive committee was appointed [illegible] the movement given a state [illegible] Many of the present roads [illegible] Highway The association [illegible] Camino Real bell [illegible] unique signs are being [illegible] the entire road This [illegible] incentive toward the building of good roads and likewise [illegible] interest in the missions

"Californians are indeed fortunate that after [illegible] of over a century as many [illegible] famous California missions [illegible] establishments [illegible] of this number [illegible] have entirely disappeared [illegible] San Rafael Arch[angel] [illegible] remaining [illegible] in a fair state of preservation

TALKS OF MISSIONS

Congressman Knowland took up the different missions and the condition in which they are found today He explained [illegible] difficulties and [illegible] those interested in their preservation about [illegible] many other landmarks will [illegible] reserved mention was made [illegible] Monterey Custom House Sutter's Fort [illegible] Hill and the old Russian buildings remaining at Fort Ross

"California's influence in great national events has been noteworthy It has been stated that without the gold discovery in California this nation would [illegible] in any condition financially [illegible] to have carried [illegible] great civil war the tremendous yield of gold [illegible] an important factor in the prolonged struggle We put the nation on [a] [illegible] basis and kept it there When California knocked at the door of congress for admission there were fifteen free and fifteen slave states California was admitted as a free state and the tide was turned This commonwealth invented the need of long distance railroading This state occupied the unique distinction of being the only country or locality that men cared to build a road 3000 miles to reach but gold is a wonderful magnet

TRIBUTE TO WOMEN

In concluding the speaker declared that in all the movements for the preservation of California's landmarks women had taken an active and prominent part

"Every patriotic citizen should rejoice" he said "that there is a growing sentiment not alone in California but throughout the nation in favor of preserving and suitably marking the landmarks that remind us of our state's and country's glorious past"

Miss Letita Marhall and Harry L Perry sang vocal solos and there also was a string quartet Mrs J H Summi performed on the late Miss Mabel Morehouse on the mandolin Mrs Richard J Carpenter on the guitar and Richard J Carpenter on the mandolin The accompanists were Miss Eloise Edwards and Mrs C H Smith

Mrs F J Dodge was the hostess of the day and assisting her in receiving were Mesdames L I Gillogly S B Conror Charles A Bradford F P Weeks Mildred Hashinds J S McDowell and J H Rohr

## Alameda Personals

ALAMEDA Nov 6—Mrs M W Levkowicz has returned from an extensive visit with relatives in the East She also visited her father, G A Hyde of Cleveland Ohio who is 84 years old

Mrs S J Ackerman of 2044 Santa Clara avenue was a hostess this afternoon when she entertained in compliment to Mrs H J Gosse of Reno

Miss Ruby Schloss was the guest of honor yesterday afternoon when Mrs A P Swain of 2167 Clinton avenue entertained at five hundred

Mrs Herbert M Fullerton and her young son of Victoria, B C are the guests of Mrs Fullerton's sister Mrs C S Fitzsimmons of Alameda

George E Channing of Boston is visiting friends in the bay cities

[illegible] A Allen who has been in the northwest for several months is expected to return home the latter part of the month

Mrs T G Morris was a hostess at her home 2153 San Jose avenue last Saturday

Miss Mirta Hermes and A J Norris Hill have announced their engagement

Mrs Ernest D Porter entertained at a bridge luncheon this afternoon

Miss Dorothea Van Orden presided at a tea given complimentary to her sister Miss Mary this afternoon

## FIREMAN'S WIDOW FILES CLAIM FOR $1000 PENSION

ALAMEDA Nov 6—Mrs Edward Hayden widow of Captain Hayden of the fire department presented her claim to the city today for $1000 according to a State law which provides that the sum of $1000 shall be paid the family of a deceased fireman who was a member of the department for ten years or more and who subscribed to the pension fund

As Captain Hayden had been connected with the local department for more than ten years City Attorney M W Simpson has rendered an opinion as to the legality of her claim for the sum of $1000 which will be paid out of the fireman's pension fund

## WEBSTER STREET PAVING IS ACCEPTED BY CITY

ALAMEDA Nov 6—The east side of the Webster street roadway which has just been improved with standard asphaltum by the Ransome-Crummey Company has been accepted by the city and a little over $18 000 paid for the work Actual work was completed on the east side more than a week ago but the finishing touches have just been put on The road is ready for traffic

The Oakland Traction Company has raised its tracks to the level of the street and the whole thoroughfare presents a fine appearance

THINK OF SCHOOL STREET TERRACE."

## HELD PRISONER IN OWN STORE

### Friend of Merchant is Summoned to Liberation at Midnight by Phone

ALAMEDA Nov 6—What happened to Schneider is a long story with a happy ending

When the telephone bell at the George Foster home rang at [illegible] o'clock last night and awakened the occupants of the house out of a deep slumber, Foster thought that his house was on fire and sniffed for smoke and other indications Then he answered the persistent bell and heard the following

"Get me out of this I'm locked in Come in a hurry It's making me nervous"

And Foster hurried to the Schneider stationery store on Park street with chisel and saw Behind the glass window he saw the perspiring countenance of his friend making utterances of a violent nature and gesticulating wildly

In the quiet of the night Foster sawed him out and explanations and the heartfelt thanks of the prisoner followed

The store is being remodeled and a new lock has been put on the door When it suddenly shut last night Schneider found himself a captive with only the telephone for communication between himself and the outside world

## ISSUE IS TAKEN WITH HALL CAINE

### Dr. D'Evelyn Says British Government in Soudan Is Not Like Roman

ALAMEDA Nov 6—D F W D'Evelyn of Alameda president of the California Geographical Society a member of several foreign bodies of the same nature and a close student of Eastern life has taken issue with the English author Hall Caine who in an open letter to the British Weekly declares that if Jesus Christ had not been crucified and were to appear in the Soudan at the present time were to preach the doctrines and live the life He lived in that time two thousand years ago the British government would be forced to put Him to Death

Hall Caine compares the position of the British government in Egypt today to that of the Roman government in Palestine during the time of Christ and says that political necessity caused the Romans to crucify Christ as it would cause the British government today to kill or imprison any prophet or teacher [illegible] that should arise in the Soudan

CAINE'S IDEAS STRANGE

In his answer to the English writer Dr D'Evelyn says: "In spite of Mr Caine's argument which was a surprise to me I feel [illegible] that he has not looked deeply into the subject, for there is one man in the East today whose teachings are being followed by [illegible] Christian and [illegible] the Soudan He is Abbas Effendi [illegible] the Bahai [illegible] of God to the nations [illegible] This sounds strange but it is the mission [illegible] of such varied beliefs and breaks [illegible] barriers that for generations have held [illegible] as strong as iron

"[illegible] Harvard wonders how [illegible] can count their converts [illegible] by twos and threes while Bahai [illegible] them by thousands The [illegible] as the sun at [illegible] Western Christianity save in the rarest case is more Western than Christian [illegible] their religious"

## ALAMEDA BELLE TO WED NEWSPAPERMAN

ALAMEDA Nov 6—The engagement of Miss Mina Hermes to A J Norris Hill was announced at an afternoon given to friends of the bride elect at her home 619 Santa Clara avenue yesterday

Miss Hermes is the daughter of Mrs Ida F Hermes and the late Rudolph Hermes She is a beautiful and accomplished girl and one of the society belles of the island city Her grandfather was the late Albrecht Kuner a well known pioneer who engraved the great seal of California

The home was beautifully decorated in gold [illegible] Among the unique features of the luncheon were ice cream molds of turtle doves true lover knots engagement ring wedding ring cupid and his mischievous bow and arrow, hearts and old shoes

The company included Hazel Moun[illegible] Flea Mauch Isabelle La Croix Violet Hill Emily Rollus Dora Fennick Martha Voll[illegible] and Olga and Elsa Nordhausen

Mr Hill is a popular and well known young man in business and social circles on both sides of the bay and has wide experience in newspaper work

The wedding date has not been set, but will be at the beginning of the new year.

## HIGH STREET LINE BENEFITS PROBED

### Oakland Traction Co. Investigates Proposed Railway to Beulah Heights

ALAMEDA, Nov 6.—The Oakland Traction Company will begin a thorough investigation of the project by which it is proposed to run a car line up High street connecting Alameda and the districts around Fruitvale Beulah Heights and Dimond

It is believed that the traction company will put the line in

Assurances that a full investigation of the merits of the project would be entered into early next week were given to the Chamber of Commerce today by E A Heron president of the Oakland Traction Company

The project is one of the few beneficial results growing out of the Alameda annexation campaign of the Chamber of Commerce It was first mentioned as a campaign argument But the Chamber of Commerce liked the idea so well that it was decided to carry the project out if possible, whether the outlying territory was annexed or not They investigated and found that the residents of the territory which is to be tapped by the line are heartily in favor of it

Then the chamber communicated with the Oakland Traction Company Heron became interested and today he advised the chamber that a full investigation would be made

It is proposed that the new line shall branch off the loop on Park street run east to High street, cross the bridge there and continue north to Beulah Heights This means a widening of the bridge and construction of the structure has been delayed pending the decision of the traction company

## PATROLMEN ARE NOT DISMISSED

### Chief Vollmer Awaiting Outcome of Trial in Oakland Before Taking Action

BERKELEY Nov 6—Sergeant D H Fraser and Patrolman R Humphries of the local police force have not resigned nor have they been asked to as yet Both have been suspended by Police Chief Vollmer pending their trial for alleged drunkenness in Oakland Thursday evening They were before Judge Samuels in Oakland this morning and the charge of resisting an officer against them was dismissed They will be tried later on a charge of being drunk to which they have pleaded not guilty

Chief Vollmer will take no further action in the matter until after the men have been tried If they are found guilty that will be sufficient evidence for the chief who will at once dismiss the men from the force On the other hand if they are found not guilty they will probably retain their stars Both men assert they are perfectly innocent and were set upon by the Oakland patrolmen unwarrantably

## TO BURY RUNAWAY VICTIM WEDNESDAY

### Widow Notified of Rancher's Death Late in Afternoon. Is Prostrated

BERKELEY, Nov 6—M W Newman, the chicken rancher who was accidentally killed in a runaway this morning will be buried from the Jamieson & Niehaus undertaking parlors on Wednesday and the inquest will be held on a date yet to be set by the coroner in Oakland Newman's family consisting of a wife and three small children were notified of his death this afternoon and the widow is prostrated Newman was 39 years old and had conducted a chicken ranch near the Orinda park station for the last four or five years

He was bringing a load of chickens to the Berkeley market this morning and his team became frightened while coming down the hill in Russell street Newman lost control of the brakes and the horses ran away At the Cherry street intersection the wagon tilted and the driver was thrown to the street He struck on the back of his shoulders and his neck was broken A passer-by summoned Dr C H Denman of 2541 Regent street who attempted to revive the victim but the latter died within ten minutes

## CHINESE FUNERAL ATTRACTS CROWDS

### Wealthy Celestial Buried Yesterday With All the Pomp of the Orient

BERKELEY Nov 6—One hundred and fifty dollars in nickels were distributed among those who attended the funeral of Foe Chung Gunn a wealthy Chinaman this morning much roast pig and other edibles carted to the grave in San Francisco and thousands of pieces of joss paper to impede his satanic majesty scattered along the route It was the most imposing Chinese funeral seen in this city in many a day and drew fully 3000 spectators

Gunn was 77 years old and reputed to be quite wealthy He lived at 712 University avenue and came to California in 1849 His son, Chun Hoy distributed the nickels according to Chinese custom and the hearse was drawn by four horses The funeral was noted for the large amount of food taken to the grave and for the quantity of joss paper scattered Interment was in the Chinese cemetery in San Francisco

## GIRL'S DEATH IS SHOCK TO FRIENDS

### Miss Wise Was Devoted Church Member and Few Knew Cause of Her Act

BERKELEY, Nov 6—The suicide of Miss Mabel Wise yesterday came as a profound shock to the members of the First Presbyterian Church of this city. Since her arrival here from Hilo, Hawaii, three months ago, to visit Mrs W A Ray of 2338 Dwight Way Miss Wise had been a devout member of this church and her deep interest in church work made her popular with the congregation

It is said that a number of the church members knew of Miss Wise's weakness for stealing and some of them had suffered through it

When the girl first took the poison two weeks ago it was thought she would recover and her intimate friends took immediate steps to hush the story of her confession and almost all the congregation of the church knew nothing of the real reason for the girl's illness until after her death yesterday afternoon

The revelations of the mania for thieving and the subsequent death of the young woman from bichloride of mercury poisoning came as a terrible shock to her family in Hawaii where her father W S Wise is one of the most prominent attorneys on the islands A brother William Wise reached here in time to be with the girl at the end The body will be cremated Monday at Mountain View Cemetery and the brother will leave the following day for Hawaii with the ashes

Miss Wise was an unusually pretty girl 23 years old She was highly educated and had traveled extensively She had always been well supplied with money and stealing was merely a mania with her

## STATE IS AFTER GAME POISONERS

### Offer Reward of $500 for Information That Will Lead to Arrests

HAYWARD, Nov 6—Reports have been made to the police department and the Fish and Game Commission of the poisoning of numerous birds within the last two weeks at the State game farm in Hayward Valuable foreign pheasants and about half a dozen prairie chickens were recently poisoned Governor Gillett has been informed of the killing of the birds and has demanded that the matter be investigated and in order to carry out the Governor's ideas the Fish and Game Commission has offered a reward of $500 for information leading to the arrest of the guilty parties

Superintendent J R Argabrite of the game farm believes that the poison was spread through the quail and partridge pens where a great many of the young birds died This followed an attempt to liberate several hundred birds a few weeks ago At that time the pens were opened and upon Argabrite hearing the confusion he arrived on the scene in time to drive the young broods back.

## ANOTHER BIG TAG DAY PLANNED

### Charity Organization Society Will Ask Berkeleyans to Contribute Dimes

BERKELEY Nov 6—A twin sister of tag day is to be held November 24th the day before the turkey and cranberry feast, and it is to be known as Charity Day Its purpose is the same as its relative—making every citizen dig down into his jeans for one or more ten cent pieces It will be fostered by the Charity Organization Society, and this association calls attention to the fact that the benefits will be equally distributed over all the community

The Charity Organization Society came into existence just after the San Francisco disaster, when so many refugees were in need of attention It did excellent work then and has since continued its existence here in place of the Associated Charities organization of other cities It maintains headquarters at 2008 University avenue where the secretary Miss Mabel Wood keeps busy investigating all applications for assistance Following are the officers of the organization The Rev E L Parsons president the Rev J H Lathrop secretary Frank M Wilson treasurer President Benjamin Ide Wheeler Professor Adolph C Miller Chief of Police August Vollmer Miss Jessica Peixotto Dr C M McCleave Mrs C H Rieber

## ALERTS MEET MAXWELLS AT SAN LEANDRO TODAY

ALAMEDA, Nov 6—The third game in the series between the Alerts and the Maxwells will be played tomorrow at San Leandro Tomorrow's game will decide the series As the score now stands the Maxwells have one game and the Alerts the other making tomorrow's contest the deciding one

The fans will be on hand for the momentous contest and an exciting day is expected As the players are all in good form the game should be a good one

The special cars will leave Santa Clara avenue and Ninth street at 12 45 o'clock and Park street and Santa Clara avenue at 1 o'clock

## PRESBYTERIAN MINISTER TO ADDRESS Y. M. C. A.

BERKELEY Nov 6—A series of special addresses on "Why I Believe the Bible is the Word of God" has been arranged by the religious work committee of the Y M C A and will be given each Sunday afternoon in November and December The first one will be given tomorrow afternoon by the Rev L A McAfee of the First Presbyterian church His subject will be "The Effect of the Bible Upon a Man, a Group of Men and Upon a Nation."

## SELBY A. BROOKS, ILL 2 YEARS, DIES

### Prominent Insurance Man Succumbs to Effects of Shock of 1906

ALAMEDA, Nov 6—Selby A Brooks a resident of this city for twenty-one years and a prominent fire insurance man died this morning at his home, 1813 San Antonio avenue, after an illness of two years

Mr Brooks was connected with the London Insurance Company for thirty-one years His health broke down after the earthquake and fire of 1906, when his work in connection with the paying off of heavy losses undermined his general health

A year ago Mr Brooks went into business for himself, but his health did not improve and he was obliged to give up his offices and remain at home

The decedent had many friends in this city and in the business world in San Francisco who will regret his death He was 41 years old

He is survived by a widow and three children, Leland, Hayward and Margery Brooks

The funeral arrangements have not yet been made

## GOLDEN WAVE CHAPTER ELECTS NEW OFFICERS

SAN LEANDRO Nov 6—Golden Wave Chapter, Order of the Eastern Star, elected officers for the year last Friday evening in Masonic Hall They are Miss Dora Helms worthy matron, O J Lynch, worthy patron Mrs Bertha Clayton of Elmhurst associate matron, Mrs Kate Cunningham secretary Mrs Myrtle Pelton conductress, Miss Johanna Linderman, associate conductress

## CHURCH VAUDEVILLE IS BIG SUCCESS

### Hundreds Attend Initial Performance--To Repeat Show Monday Night

SAN LEANDRO, Nov 6—The vaudeville performance given for the benefit of St Mark's Episcopal Church under the direction of the Ladies' Guild of the church tonight in St Joseph's Hall, proved a social as well as a financial success. The entertainment will be continued Monday evening in order to accommodate those who were unable to secure admission tonight, when the hall was crowded to the doors The amateur Thespians scored a hit as minstrels when many of the most talented young people of that community took part in the production The program was divided into two parts as follows

Interlocutor ... Miss Morning Glory

Fun Makers

Bones ...

Rastus Jenkins Funny Davenport

Classy Winks

Tambos ...

George Washington Para Dios,

Nance O'Kneel

Overture ...

Introducing Jig Footed Jesters

Rocka Bye Boy ... Dollie Dainty

Peggy Brady ... Killarney Rose

I'se a Lady ... Seraphina Appetite

A Little Bit is a Whole Lot Better than Nothing at All ... Miss Philosopher

Baby is Not Old Enough to Know

Things of Beauty ...

Everybody's Good to Me ...

The Razzor and Eze Going

Hip! Ada ... La Petite Fille

Hang Out the Front Door Key ...

Rastus Jenkins

Maybe He's a Bear ... Ladie Lillie

Forty Five Minutes From Broadway ...

The Gay New Yorkers

Fly Ye Blackbirds ... Classy Winks

You're the Fellow That's Been Running After Me ... Sisseretta Jones

Ensemble ... The Company

Take Me Down to Jamestown, Jennie

The Young Bloods

Bessie and Her Little Brown Bear....

Babie Bisque

The Bloomer Brigade ...

The Pickaninnies

A Terpsichorean Pastime ...

Kind De Koko

I've Got Rings on My Fingers, Bells on My Toes ...

Some Four Leaf Clovers

O'Dooley's First Five O'clock Tea....

The Character Artist

Alabam ... Colored [illegible]

Big Night Tonight ... The Company

## PATRONET FEAST WILL BE CELEBRATED TODAY

HAYWARD Nov 7—The Patronet feast of All Saints Church will be celebrated this morning in All Saints Church with a solemn high mass at 10 30 o'clock. A special choir will render Roswig's mass in F The soloists are Miss Katherine Golcher soprano Miss E Lavallee, Miss J Robinson contraltos S J Sandy, basso and Thomas L Bolton, tenor Mrs E T Cooper will preside at the organ.

The mass will be conducted by Father J Viladomat celebrant Father F M Harvey deacon and Father M Cranwell will preach the sermon

## CHURCH WOMEN PLAN FOR FAIR NEXT MONTH

BERKELEY Nov 6—A two days' fair is being planned by the women of the Epworth Methodist church for December 10 and 11 in the parlors of the church, Durant and Telegraph avenues Among the features of the affair will be a concert to be given on the evening of December 10th while an interesting program will also be rendered on the evening following Elaborate preparations are being made for the establishing of booths, for the sale of fancy work cooking, candy novelties and ice cream

We Don't Build Aeroplanes Nor Air Castles

but we have built an ideal business college which now occupies the entire third floor of the Wright Block, cor. Center and Shattuck Berkeley Every graduate placed—more calls than we can fill Only six months required. Experienced business men in charge. A call will convince you that

Berkeley Business College and Coaching School

is justly called "The Business University of California."

Write for prospectus.

P SMITH, Pres.

## Oakland Tribune

Member American Newspaper Publishers' Association.

W. E. DARGIE, President.
JOHN F. CONNERS, Managing Editor.
J. CLEM ARNOLD, Business Manager.

Every evening and morning. Morning TRIBUNE (six days a week), 50c per month.
Evening TRIBUNE and Sunday TRIBUNE, 65c a month by carrier. One year, $7.80. Single copy, 5c.

Entered at Oakland Postoffice as second class matter.
Sample copies free on application.
Publication Office, TRIBUNE Building, corner of Eighth and Franklin streets. Telephone Oakland 528.
Home Phones — Advertising Department, A-2151; Subscription Department, A-2158; Circulation Complaint Department, A-4641; Editorial Department, A-2157; City Editor, A-2155.
Branch Office, 1058 Broadway; Phone Oakland 767.
San Francisco Office, 789 Market street, near Fourth; Phone Kearny 5810.
Berkeley Office, 2133 Center street; Telephone Berkeley 180.
Alameda Office, Schneider's Stationery Store, corner Park street and Santa Clara avenue; Telephone Alameda 559.
Fruitvale Office, Dawson's Drug Store, Fruitvale avenue and East Fourteenth street; Telephone Merritt 77.
Melrose Branch Office Eagle Drug Store, corner Forty-seventh avenue and East Fourteenth street; Phone Merritt 53.
Fitchburg Branch, Callen's Drug Store, East Fourteenth and George streets; Phone Merritt 589.
Elmhurst Branch, Phillips & Phillips, druggists. East Fourteenth street and Bay View avenue; phone Merritt 737.
Richmond Branch, Eudey & Freemans, 705 MacDonald avenue.
San Jose Agency, 26 North Second street; Telephone Blue 1331.
Manager Foreign Advertising, Williams & Lawrence, New York—Brunswick Building, Fifth avenue and Twenty-sixth street; Chicago—1324 Marquette Building, Will T. Cresmer, Representative.

TO SUBSCRIBERS.

Subscribers failing to receive their paper within a reasonable hour after publication will please report the same to THE TRIBUNE Office by telephone, and a special messenger will be dispatched with a copy of THE TRIBUNE at once.
Manuscripts or photographs submitted to the editorial department for consideration must have stamps enclosed to ensure the return of same if not accepted.

MORNING TRIBUNE.
Entered as second class matter February 21, 1908, at the Postoffice at Oakland Cal., under act of Congress March 3, 1879.


# You Can

TELEPHONE a "Want" to

# The Tribune Call

Classified Department
Oakland 528
Home A2151

All advertisements intended for continuous insertion under heading "TOO LATE FOR CLASSIFICATION," 15c a line daily.

All advertisements ordered by telephone for a definite number of insertions will be charged for the time specified, subject to no rebate on discontinuance order before expiration date.

All advertisers should retain counter checks given, as no mistake will be rectified without presentation of these receipts.

No orders recognized for advertisements for insertion "Till Forbid."

THE TRIBUNE does not guarantee the insertion of all advertisements in early mail editions.

No charge made for box rental to patrons answering advertisements requesting answers to certain box numbers.

## Special Notice

Patrons of THE TRIBUNE are particularly cautioned against paying money in advance for any advertising to be placed in THE TRIBUNE unless solicitors can produce written authorization from the Business Manager.
TRIBUNE PUBLISHING CO.

## Answers to Advertisements

Persons holding checks for the following uncalled-for answers to advertisements for the week ending October 31, can get the same by calling at this office within 7 days. Ask for advertised letters.

| | | | |
|---|---|---|---|
| 1309 | 1631 | 8032 | 5590 |
| 12765 | 12718 | [illegible] | 12758 |
| 12769 | 12773 | 12781 | 13110 |
| 12912 | 13149 | 13164 | 13168 |
| 13176 | 13601 | 13613 | 13627 |
| 13615 | 13620 | 13621 | 13627 |
| 13633 | 13639 | 13643 | 13645 |
| 13654 | 13673 | 13678 | 13675 |
| 13680 | 13772 | 13871 | 14048 |
| 14112 | 14179 | 14??9 | 14580 |

BROADWAY BRANCH OFFICE.

| | | | |
|---|---|---|---|
| 7221 | 5471 | 5092 | [illegible] |
| 5243 | 5975 | 5744 | [illegible] |
| 5726 | 5046 | 5057 | [illegible] |
| 5918 | 5130 | 5768 | [illegible] |
| 5739 | | | |

## GRADUATE MASSEUR.

ALBERT TRUER — European-trained masseur. Refers to Dr. Crowley, Dr. Reteau and Dr. Hamlin. Phone Piedmont 2399. Gives treatment at your home.

## LOST AND FOUND

FOUND—A [illegible] brown [illegible] goes by name of [illegible] Mrs. Griffin, 2 blocks from end of [illegible] line.

FOUND—Lady's [illegible] Call 1611 Alcatraz ave. [illegible]

FOUND—[illegible] Broadway.

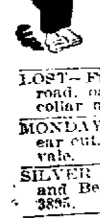

FOUND—[illegible] 15th st.

LOST—[illegible] Phone Piedmont [illegible]

LOST—From Spring [illegible] Redwood road, bay horse with [illegible] collar marks.

MONDAY, white [illegible] ear cut. Return to [illegible] Fruitvale.

SILVER purse [illegible] and Berkeley; reward. Phone Berkeley 3895.

THE parties that took clothing from room 39, Hotel Angelus, are known. Return same to landlady and no questions will be asked.

WHILE at the ball game at Freeman's Park, Sunday a. m., gent's cane with walrus ivory [illegible] covered with sterling silver; receive reward. [illegible] Kahn Bros., cor. 12th and Wash.

## EMPLOYMENT OFFICES

AN oldest Japanese employment office, 311 7th st. Oak. 5522; Home A 5522.

FOR reliable colored help, male or female. Phone A 5538, Oakland 4926. O. Hudson, Employment Agency, 855 Broadway, suite 26.

JAPANESE employment and house-cleaning office, 819 7th; phone Oakland 3916.

S. B. HALL, Chinese Employment office, 266½ 5th st. Phone Pekin 92.

CLASSIFIED ADS IN THE TRIBUNE PAY BIG RETURNS.

## PERSONALS.

A merchant would not think a woman very wise if she purchased a yard less silk for a gown than she needed—even if it were very fine silk. Nor is the merchant wise to purchase a column less advertising space than he needs, even if it is very fine advertising space—and costly.

ANY poor girl in need of a friend, a home or advice, is invited to call or write the matron of The Salvation Army Home, Beulah Heights, Cal. Phone Merritt 2827.

CALIFORNIA PRESSED BRICK STOCKHOLDERS—Assessment No. 1, of five cents per share has been levied; consult this office concerning the legality, reasons and purposes thereof; all holders of stock in this company having stock standing in the name of persons other than the holder will learn much to their advantage by consulting this office. Suite 205-6-7 Union Savings Bk. Bldg., Oakland.

DISSOLUTION OF PARTNERSHIP.
Notice is hereby given that the partnership formerly existing between Chris Nelson and P. M. Nielsen is hereby dissolved, P. M. Nielsen having bought full control of the contracting painting business. P. M. NIELSEN.

ELECTRIC baths and massage; rheumatism a specialty; gentleman attendant; chiropody. Mme. M. Turner, Delger Bldg., 14th and Broadway. Rooms 75 to 78. Phone Oakland 6575. Residence Oakland 3344 and Home A-4455.

GAS Consumers' Assn. reduces your bill 15 to 30 per cent. 358 12th st.

L. S. CLARK, attorney-at-law, 851 Jackson st. Consultation free. Open evenings.

I WILL not be responsible for any debts contracted by my wife, Maria Erperito San Goncalves.
HENRI INNAS GONCALVES.

### MAKEOVER SHOP

Leda Wood, milliner. 516 11th st.

### Mrs. Dr. F. CLARK

The well known trance medium, late of San Francisco, is now located at 1162 Washington Street.

Don't fail to see her if you are interested in the affairs of life. If marriage, sickness, deaths, changes, travels, divorces, separations, lawsuits, business transactions, wills, deeds, mortgages, lost or absent friends, lost or stolen property, hidden treasures, interest you; if you care to know what you should do to be successful, where you should go and whom to avoid, when to buy and sell stock, etc. If you desire to have your domestic troubles removed, your lost love restored, your bitterest enemies converted into staunch friends; in a word, whatever may be your troubles, suspicions or desires, call on this gifted woman and she will send you away happier, wiser and holder than before.
Hours 10 a. m. to 8 p. m. daily and Sundays.
MRS. DR. F. CLARK.
Rooms 3 and 4, 1162 Washington st., near 14th.

INVENTIONS perfected, models made. See Morgenčler, 38 Telegraph ave.

MME. ZARAH, clairvoyant and palmist; oldest established, most reliable; "truest," save time, money, disappointment by consulting her. New St. James, 1010½ Washington st.

MISS F. M. MAYNARD—Electrolysis, scalp treatment, etc. 466½ 13th st., over Chinn-Beretta's; phone Oak. 3999.

MADAM STANLEY, clairvoyant and palmist, has returned from the East and located at 1110 Broadway.

### Spirit Medium

I DO HEREBY SOLEMNLY AGREE and guarantee to make no charge if I fail to call you by your name, names of your friends, enemies or rivals. I promise to tell you whether your husband, wife or sweetheart is true or false; tell you how to gain the love of the one you most desire, even though miles away; how to succeed in business, speculation, lawsuits, how to marry the one of your choice; how to gain youth, health and vitality.

SPECIAL 50c.

### James

511 23d st., cor. Telegraph Ave.
Located in his own home. You meet no strangers. Lady attendant.

SOPHIA SCHMIDT—Information required immediately as to the residence of Sophia Schmidt, if living, and as to the names and places of residence of her children, if any, in order to properly distribute the estate of Charlotte Helmke, her deceased niece. Send information to Irving Hopper, attorney, Nyack, New York.

SHOE expert, late of New York, the only one on the coast capable to make shoes for cripples or difficult fits. S. J. Gray, 526 16th st., Oakland, Cal.

TO WHOM IT MAY CONCERN.
We, having purchased the interest of A. E. Fox Co. in the Fox Cafe, free and unincumbered, located at No. 541 12th st., will not be responsible for any indebtedness contracted by A. E. Fox Co.
COLONIAL CAFETERIA CO.,
409 12th st.
Oakland, Nov. 3, 1909.

TO be well-groomed is to be beautiful; consult Madame Romayne, complexion specialist and instructor in electrolysis, facial massage, scalp treatment, hairdressing and manicuring. Suite 85, 86, 87 Delger Bldg., 473 14th st.; take elevator. Phone Oakland 31.

VIBRATORY massage, steam and electric bath. 605 10th st. Mrs. Johnson.

UNCALLED for suits, trousers and overcoats at less than cost at Chas. Lyons, The London Tailor, 958 Broadway, bet. 9th and 10th sts., Oakland.

WANTED—To communicate with one [illegible] Anderson, carpenter by trade, located six years ago on Shannon Hill, Metcalf, Arizona. Address Mrs. A. Erickson, P. O. box 132, Nordhoff, Ventura Co., Cal.

## NOTARY PUBLIC

AA—V. D. Stuart, notary public; money to loan. Tribune office, 8th and Franklin. Phone Oakland 528.

## HELP WANTED—MALE

A PROMINENT manufacturer about to open branch office and distributing depot at Oakland desires services of trustworthy responsible manager to take charge; will pay $2400 yearly, payable monthly, also additional commissions; applicant must furnish good references and have $2000 capital secure. Address Manufacturer, Box E. E., Attleboro, Mass.

### Accident Insurance Salesmen Wanted

Apply between 4 and 6, room 211, Bacon Building. Accident, sickness; medical service.

A FIRST-CLASS house to house solicitor. Apply 1008 Jefferson st.

BOY wanted bet. age of 14 and 16. Apply with parents, Sherman, Clay & Co.

DISHWASHER wanted in a small restaurant. 4922 Telegraph ave.

ELDERLY man for janitor rooming house, small wages; good home, board and washing. Box 9450, Tribune.

EXPERIENCED painter wanted. 1375 Franklin st.

FIVE hundred strong young men wanted to qualify for firemen or brakemen on nearby railroads; good vision; account increasing business, 800 men sent to positions last two months. $75-$100 monthly, promotion; address, stating age, height, weight, send stamp. Railway Association, care Tribune.

MEN—Send names and addresses of six male friends and get good safety razor for dime and stamp. Geo. Edwards, 52 Vermont ave., Newark, N. J.

PAINTER; rent 4-room flat; children over 9, near to all, Garfield School, 1171 E. 17th st.

PRESSER on ladies' cloaks and suits. Friedman's, 1058 Washington.

RELIABLE, experienced real estate man wants bright, active man as partner to open an office in Oakland. Box 5246, Tribune.

UNION plumber; rent 3-room flat; children over 9. 1171 E. 17th st.; near electric local.

UNION carpenter; day work; rent 3-room flat. 1171 E. 17th st.; children over 9.

WANTED—Men quick to learn, we have 30 contract jobs going in plumbing, electricity, bricklaying, automobiling; these trades taught without expense to students; 200 students last year; get catalogue. United Trade School Contracting Co., 'Frisco office 1623 Market.


# RESULT-GETTING ADVERTISING

***The test of a Newspaper is its worth. Its worth to the Advertiser is determined by results. Then a Result-Getting Newspaper carries the volume of advertising.***

Observe this scale of advertising space carried by the newspapers of Oakland and San Francisco for month of October. There's a reason. Ask the advertiser.

| Newspaper | Classified Adv. | Display Adv. | Total |
|---|---|---|---|
| TRIBUNE . . . . | 9828 | 33666 | 43494 |
| S. F. Post-Globe | 1188 | 10095 | 11283 |
| Oakland Enquirer | 5205 | 14137 | 19342 |
| Bulletin | 2495 | 20601 | 23096 |
| S. F. Call | 12362 | 23504 | 35866 |
| Chronicle | 12048 | 23951 | 35999 |
| S. F. Examiner | 21544 | 37896 | 59440 |

***Proved AGAIN Oakland's Biggest, Brightest, Best.***

***When you think about advertising think of The TRIBUNE***

Eighth and Franklin
Oak 528---A 2151

Branch Office 1058 Broadway
Oak 767


## HELP WANTED—MALE (Continued)

WANTED—A young man bet. 20 and 25, desirous of learning the principle manufacture of boiling soap; preferable some experience in soap factory; must be strong and capable with grammar school education; residing in Oakland. Box 5734, Tribune.

WANTED—Man; must be willing to learn and capable of acting as our representative; no canvassing or soliciting; good income assured. Address National Co-operative Realty Co., 856 Marden Bldg., Washington, D. C.

WANTED—Young men who can furnish references, to become traveling salesmen; experience unnecessary; write today for full particulars. Bradstreet System, Dept. 155, Rochester, N. Y.

WANTED by large electric contracting firm steady, conservative journeyman; union card, roughing in, state age, experience, etc. Address Box 5180, Tribune.

WANTED—Represenaative for Nevada, $250 cash security required; remuneration $100 and expenses monthly; state occupation. Box 5292, Tribune.

WANTED—Experienced shop man in stove Dept.; inquire John Breuner Co., warehouse.

WANTED—Capable teacher to assist boy backward in 4th grade studies. Phone Merritt 1955.

WANTED—Renovatory wagon drivers with established routes. Box 9541 Trib.

10 BOYS with wheels, $30 to $50 per month. Red Line Messenger Co., 458 9th st.

## HELP WANTED—FEMALE

AT Sunset Employment Agency, 420 6th st., Oakland, phone Oakland 4631, we want 50 girls for different positions.

A JEWISH lady for office work; permanent or evenings at home; no experience needed. Box 9498, Tribune.

A NEAT girl for housework and plain cooking; no washing; $30; references. 585 Walsworth ave.

A STENOGRAPHER to keep office open, answer phone, etc.; wages $20 per month. Box 5245, Tribune.

A WET nurse wanted immediately. Apply 811½ Isabella.

A LANDLADY, unencumbered, elderly; permanent home. 806 Madison st.

A WET NURSE—At once. Call at 2151 Market st., cor. 33d st.

COOK for small restaurant, $40; 3 second girls, $30 and $35; 4 cooks for private families, $30 to $40; 5 young girls for housework, $15 to $20; chambermaids and waitresses. Woman's Employment Exchange. Phones A 4950 and Oakland 8359.

COOKS and second girls, girls for general housework; $20, $25, $30 and $35. 910 Harrison. Phone Oakland 3633.

COOKS, housemaids, waitresses, housework girls call at New Oakland office, 652 7th st. Phone Oakland 3302.

CHOCOLATE dipper wanted. 1071 Kirkham st., cor. 12th, West Oakland. Handy to Key Route.

CHOCOLATE dippers wanted; good position for right parties. Apply Box 9525, Tribune.

EXPERIENCED Bookkeeper; temporary work; references. Address box 5636 Tribune.

FEW lady canvassers; experience not necessary. Apply 1258 Clay st.

DISTRICT school teachers, good places. Fisk Teachers' Agency, 2142 Shattuck ave., Berkeley.

EVANS' Old Oakland Employment Office; all kinds of help on short notice. 533 8th st. Phones Oakland 2519; A 2046.

EVANS' old Oakland employment office; all kinds of help on short notice. 533 8th st.; phone Oakland 2519, A2046.

EXPERIENCED alteration hands on skirts and jackets. Friedman's, 1058 Washington.

EXPERIENCED cloak and suit saleslady. Friedman's, 1058 Washington.

FIRST-CLASS mangler, chambermaids, waitresses, cooks, $35 to $40; second girls, young girls for housework; day workers. 1256 Broadway, room 358; phones Oakland 1945, A 6664.

FIRST-CLASS mangler, chambermaids, waitresses, cooks, $35 to $40; second girls, young girls for housework; day workers. 1256 Broadway, room 358; phones Oakland 1945, A 6664.

GIRL for light housework, four in family; $20. Call at 2008 University ave., Berkeley, between 2 and 4.

GIRL for general housework; wages $25. Call mornings, 652 East 25th st., Oakland.

GIRL for housework and cooking. 360 Perkins st., near Grand ave.

GIRL—For light office work. Phone Oak. 4370, 12 to 1, Sunday.

HAIRDRESSER, manicurist and masseuse. 2135 University, Berkeley.

JAPANESE woman; housework; 2 in family; call Sunday about 4 o'clock. 537 25th st.

LADIES and girls anywhere can earn good steady pay writing adv. letters for us at home; send 10 cents for forms and full instructions, no more money required; no canvassing. American Sales Co., Dept. 7, Delaware City, Del.

LADY SEWERS—Make sanitary belts at home, materials furnished; $12 per hundred, particulars stamped envelope. Dept. 525, Empire Mfg. Co., Chicago.

LADIES, reliable home work applying transfers, spare time, $1.50 doz upwards guaranteed. R. 816 West Bank Bldg., 830 Market st.

LADIES to take home work. Treiber, 1240 Sutter st., near Polk st., San Francisco.

WANTED—Drapery seamstress; none but experienced need apply. D. N. & E. Walter Co., 6th floor, Stockton and O'Farrell sts., S. F., Cal.

WANTED—Competent girl for general housework, references required; 2 in family. Call 79 Moss ave., Monday, bet. 10 and 12 a. m.

WANTED—A neat reliable young girl to care for baby and assist with housework; must have references. Phone Piedmont 3424.

WANTED—A nurse to do upstairs work and help with care of children; must have best of references. Phone Piedmont 3392.

WANTED—Reliable young woman to assist in light housework at once; $15 per month. 2131 Santa Clara ave., Alameda.

WANTED—A capable young woman for general housework and cooking; 3 in family. Apply 1100 Bay st., Alameda.

## HELP WANTED—FEMALE—Con.

WANTED—A competent lady's maid, French preferred; must be good seamstress; references. Box 12781, Tribune.

WANTED—A young girl to assist with housework and take care of children. 1163 1st ave. Car fare paid.

WANTED—A neat hand for fine dressmaking; also an apprentice; paid while learning. 620 15th st.

WANTED—A waitress for small dining-room; wages $6 per week and found. 4050 Piedmont ave.

WANTED—First-class saleslady and fitter; good references. The Angelus, 583 San Pablo ave.

WANTED—A first-class cornucopia baker; none other need apply. Box 13871, Tribune.

WOMAN for cook and general housework; references required. 570 31st st.

WANTED—Good woman for general housework. Call 3893 Grove near 38th.

WOMAN for general housework, $15. 4155 Terrace st., nr. 41st st. and Broadway.

WANTED—Girl for light housework to sleep at home. Apply 499 44th st.

YOUNG girl about 16 years to assist with light housework. Phone Piedmont 528.

## AGENTS WANTED

AGENTS wanted for a high-class beautifully printed and illustrated dollar-a-year woman's magazine. Commission, fifty cents on each dollar subscription. Write for agent's free outfit. American Home Monthly, 27 Spruce st., New York.

AGENTS—Most attractive proposition; our Sun-Ray Incandescent Kerosene Burner fits all lamps; liberal inducements; description free. Simplex Gaslight Co., 23 Park Row, New York.

COFFEE solicitor wanted; steady position. 2514 Santa Clara ave.; Phone Alameda 1621.

LADY agents now earn $50 a week selling my new patented articles, each one a necessity and can be sold in every house. To prove this I will send $10 worth on credit to one agent in each town. Write quick for liberal terms. A. M. Young, 404 Young's Bldg., Chicago.

WANTED—A collector and salesman; references required; married man preferred; good chance for promotion. Apply between 10 and noon, Sunday, 814 First National Bank Bldg.

WANTED agents; legitimate substitute for slot machines; patented; sells on sight for $1. Particulars, GISHA CO., Anderson, Ind.

WANTED—Student salesman or woman to handle "The Stationery of a Gentleman." 825 First National Bank.

$1000 FOR jokes, stories, poems, puzzles, receipts, etc., given to subscribers of our interesting monthly magazine; full particulars and sample copy, 5 cents; year, 50 cents. Address The Mascot Publishing Co., 729 South Hill street, Los Angeles, Cal.

## SALESMEN—SOLICITORS

A SOLICITOR of ability for special proposition; good position for right man. Apply Room 23, 1003½ Broadway.

BY a large real estate firm, two live, experienced salesmen, able to handle prospective purchasers, make and close sales; must be versed in Oakland real estate values; every facility will be afforded; a splendid opportunity for the right man, who wishes to permanently identify himself with a reliable firm and Oakland real estate business; references will be absolutely required; all answers treated confidentially. Address box 9458 Tribune.

FOUR good live salesmen wanted; only those with good references and the interest of Oakland at heart need apply. Wentworth & Co., 1503 Grove, cor. San Pablo.

FIRST-CLASS lady solicitor; salary and commission. Call 1611 Brush st.

LADY solicitors wanted. Call between 8 and 9:30 a. m. room 214 Bacon Bldg.

SALESMEN wanted—Traveling salesmen earn from $1000 to $25,000 a year and expenses; over 600,000 employed in the United States and Canada; we receive calls for thousands of salesmen and have assisted thousands of men who had no former experience to secure good positions or better salaries; a great many of them who formerly earned from $25 to $75 a month have since earned from $100 to as high as $1000 a month and many as high as $100 a day; if you want to secure a good position or increase your earnings, our free book, "A Knight of the Grip," will show you how, and our Free Employment Bureau will assist you in securing it. Write nearest office for it today. Address Dept. 674, National Salesmen's Training Association, New York, Chicago, Kansas City, Minneapolis, San Francisco.

WANTED—Salesmen. Best calendar and novelty proposition going; investigate. Box 9532, Tribune.

## SITUATIONS WANTED—MALE

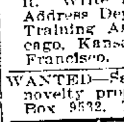

WHEN "the best" servant is looking for a new place, your ad. should be "THERE."

AN honest Japanese boy wants a situation; has experience in cooking and speaks English. 319 6th st. Phone Oakland 2263.

ACCOUNTANT AND OFFICE EXECUTIVE; ENERGETIC AND INITIATIVE; COMPETENT CONFIDENTIAL MAN; A1 STENOGRAPHER, 12 YEARS' EXPERIENCE IN VARIED LINES; 31 YEARS OF AGE; BEST LOCAL REFERENCES; BOND. BOX 9589, TRIBUNE.

A YOUNG man, 25 years of age, with 8 years' experience as grocery clerk, would like position as same. 1412 Grove st. Phone Berkeley 5818.

A YOUNG man, handy with tools and able to speak French, Spanish, desires work of some kind. Address A. B. Reynond, 8353½ San Pablo ave.

A PAINTER has tools and experience; wants exterior-interior day contract work. Phone Oakland 8173 or call 1411 Franklin.

AN experienced Japanese cook wants position in family. Harry. Phone Oakland 7362.

A FINE Chinese boy wants position as family cook. S. Chong, 915 Webster st.

AS janitor or night watchman; can give good references. Box 9492, Tribune.

BOOKKEEPER and stenographer, seven years' experience; best of references furnished. Box 9566, Tribune.

## SITUATIONS WANTED—MALE (Continued)

BY man who has had experience in loaning and real estate office; references. Address box 5295, Tribune.

CARPENTERS' Headquarters—Free labor bureau; C. E. Blake, manager; first-class carpenters furnished at short notice. California Hall, 1015 Clay st.; Oakland 4672.

COLLECTOR who covers Oakland, Alameda, Berkeley, would like to get some collections on percentage. Address box 9578, Tribune.

EXPERIENCED grocery or dry goods clerk and bookkeeper wishes position; best of references. Box 9542 Tribune.

EXPERIENCED Japanese gardener wants position; good reference. H. S., 756 Castro st.

HANDY man likes to work; small ranch; good home; small wages; age 40. Box 9577, Tribune.

HONEST Japanese wants position in photo studio or office, store; any light work. Yoshida, 509 8th st.

HONEST Japanese wants position; good cook and housework. Phone Oakland 8755.

JAPANESE boy wants position working as plain cook or second cook in particular family; city or country; speaks English. Tada, 312 Telegraph ave. Phone Oakland 5258.

JAPANESE wants a position as driver or stable boy. K. Misoguchi, 858 Franklin st.; tel. Oak 6657.

JAPANESE, good cook, wants position in family. Y. Fugie, 290 8th st. Phone Oakland 8629.

JAPANESE boy wants position as school boy. Fred Fuji, 260 11th st.

JAPANESE boy wants job in laundry of family. Address 459 7th st.

MARRIED couple wants position in or to take charge of boarding or rooming house. Box 9493, Tribune.

PIANIST, 20 years of age, thoroughly experienced, desires engagement. Box 5209, Tribune.

WANTED—Place as clerk or working partner in cigar store, by middle-aged man of experience in the business; can give bank references. Address Box 5244, Tribune.

WANTED—Position as coachman or man about place; good references. Box 9479, Tribune.

## SITUATIONS WANTED—FEMALE

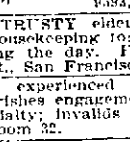

AMERICAN lady wishes position as housekeeper for gentlemen; city or country. 533 8th st. Phone Oakland 2519.

A—A RELIABLE woman wishes position as child's nurse; references. Box 9593, Tribune.

A TRUSTY elderly woman would like housekeeping for people employed during the day. Housekeeper, 466 Minna st., San Francisco.

AN experienced nurse of many years wishes engagements; confinements specialty; invalids also. Call 916 7th st., room 32.

A REFINED middle aged woman would like a position as practical nurse or companion to invalid. Ring Oak. 1292.

A REFINED middle aged woman would like a position as housekeeper; no triflers. Ring Oakland 1292.

A JAPANESE couple wishes position; wife good cook, man housework. Phone Oakland 3629.

AN experienced exchange operator wishes a position on exchange. Box 9544 Trib.

BY young lady, position in photo studio; some experience. Box 5250, Tribune.

COLORED lady wishes washing and ironing by the day, or cleaning. Call after 6 p. m., Oak 6205.

COMPETENT laundress wishes work by day. 535 Hobart st. Phone Oakland 7428.

COOKING or housework, by a competent woman. 510 9th st. Oak. 1217.

COMPETENT woman—light housework; good ref. 717 10th. Monday.

### Do You Need

The services of an A1 stenographer? Accurate, rapid; highest of references. Box 5556, Tribune.

DRESSMAKER wishes engagements by day in families; designing and remodeling a specialty. 547 27th st. Phone Oakland 7658.

DANISH girl wishes upstairs work and plain sewing. Apply at 1616 23 ave.

EXPERIENCED Norwegian girl wishes position at housework and cooking; wages $35. 123 Sunnyside ave.

EXPERIENCED bookkeeper and typist desires position; satisfactory references. Address box 5293, Tribune.

EXPERIENCED girl for general housework in a small family. Phone Oakland 2067.

EXPERIENCED second girl wishes place. 1680 11th st.

FRENCH girl desires position in private family; light housework and seamstress. Address 1091 66th st., near San Pablo.

FIRST-CLASS laundress wishes work by day. Address 1712 Blake, Berkeley.

FIRST-CLASS dressmaker; prices reasonable. 570 19th st., apt. 7.

GERMAN woman with boy 3 years old wishes a position as cook or housekeeper; good home more than wages; old couple preferred. Call at St. James, office, 537 8th st., Oakland.

GERMAN girl wishes position for general housework or as housekeeper; Alameda preferred; wages, $30.00. Call 2324¾ Pacific ave., Alameda.

GOOD young girl from the East wishes position taking care of children. Apply 1107 Fremont ave., Fruitvale.

GOOD cook would like place in private family; no washing; references. E. S., 1712 Blake st., Berkeley.

LADY from East wishes position in small family; good cook, etc. Address 837 Meade ave., Oakland.

LADY wants washing or cleaning for Thursday and Friday; $1.50 and car fare. Phone Oakland 1218.

LIGHT office work for young lady living home. Phone B 1520.

NURSING or care of invalid, or would take charge of infant, in refined family; best references. Phones Merritt 3573; Home A-1840.

NEAT and competent young woman, position as housekeeper or general work. Address Helen Griffin, 520 18th st.

## SITUATIONS WANTED—FEMALE—(Continued)

OFFICE or apartments to clean by colored woman. Box 9564, Tribune.

STENOGRAPHER having just completed business course desires position. Box 5253 Tribune.

SWEDISH girl wishes position, general housework, cooking; $35 month. 634 58th st.

SWEDISH, reliable first-class cook, wants position; references. Phone Oakland 3302.

STENOGRAPHER wishes position; moderate wages to start. Box 9561, Tribune.

SWEDISH girl wishes position general housework. Box 9549, Tribune.

TWO nurses having a comfortable home would like the care of two invalids or elderly people; will give them every attention; fair price expected; references. Box 5243, Tribune.

THE New Oakland Employment Office is known to furnish best male and female help. 652 Seventh st. Phone Oakland 3302.

WASHING and ironing wanted by the day; also house-cleaning; cooking dinners a specialty. 1427 Webster st., Alameda, cor. Taylor ave. Phone Alameda 2058.

WANTED—Position by experienced stenographer; best of references. Jeanie Wright, 2709 College ave. Phone Berkeley 3375.

WANTED immediately, position as governess or mother's helper in refined family. Address 526 Castro st., S. F.

WANTED—A position in the country for general housework. Apply 574 Apgar st. Phone Piedmont 1366.

WANTED by lady with experience, position in delicatessan store. Box 8504 Tribune, Berkeley.

WANTED—Position in private family; chamber work, good seamstress. Box 9550, Tribune.

WANTED by a lady, position nursery governess or housekeeper. Box 9489, Tribune.

## SITUATIONS WANTED—FEMALE (Continued)

WANTED—Housework or apartments few hours a day. Box 9446, Tribune.

WANTED—Position as stenographer; references. Box 9567, Tribune.

YOUNG lady stenographer, beginner, desires typing or other office work; small salary. Telephone Oakland 7221.

YOUNG WOMAN wishes to learn dressmaking; room, board and small salary expected. Apply 524½ 16th st.

YOUNG girl wants place for second work or assist with house work. Apply 1402 East Ninth st., East Oakland.

## DAY AND CONTRACT WORK

A—F. C. CORBETT, general contractor, jobbing, store fitting. 1114 Franklin. Merritt 2708, Oakland 2789.

ANY kind roofs repaired or painted. A. Hillman, 506 E. 12th; drop postal card.

ALL kinds carpenter jobbing. Phone Oakland 6408.

FOR SALE or exchange, 2 cottages, 5 lots, Loyalton Sierra Co., Cal., for property in Hayward or vicinity. Box 9474, Tribune.

FOR parties having lots I will build house to suit on easy terms. Box 5252, Tribune.

MARBLE and granite monuments, large and artistic stock; marble interior work. E. Dinneen, prop., show room 717 7th st., Oakland.

PAINTING, papering, tinting; low prices. Kempen & Co., 861½ Madison st. Phone Oakland 8266.

## HOUSE MOVERS

H. B. HENDERSON—Raising, shoreing, moving; buildings bought and sold. 451 23d st. Phones—Oak. 2657, Home 5158.

J. H. LUTHGE—House mover, 957 39th st. Phone Piedmont 2632.

## ARCHITECTS

CUMMING & WEYMOUTH, architects and engineers, First National Bank Bldg., Berkeley.

CLASSIFIED ADS IN THE TRIBUNE PAY BIG RETURNS.

# BUYERS' GUIDE

## PATRONIZE LOCAL MERCHANTS

### ANTIQUE FURNITURE.

YE Olde Curiosity Shoppe—Mahogany tables, chrs, bureaus, davenps. 7th-Brush.

### CARPET CLEANING.

OAKLAND House-cleaning Co.—AMERICAN—House-cleaning, windows, white-washing, janitor work; art rugs; waxed floors a specialty. 855 Broadway, room 24. Phones—Oakland 3946. Merritt 762.

### Cement Walks

Contracts of all sizes; garden walks to tracts. F. E. Nelson, P. O. Box 12, Berkeley. Telephone Berkeley 5616.

### DRAYAGE AND STORAGE.

JAS. HENNEBERRY does all kinds of draying. Office, 428 6th st. Phones—Oak. 564, A-1564; res. Oak. 4080, A-2746.

OWENS EXPRESS CO.
Baggage and Furniture moved. Pied. 4535, Oak. 6690, Home A-4630. Office, 533 17th st.

### DRESSMAKERS.

MARIE ROMELL—Ladies' tailor made suits, latest styles; Parisian modes. 320C Telegraph ave. Phone Oak. 7284.

PERCIVAL Dressmaking School; diplomas given. 1065 Washington st., over Lace House.

STREET and evening dresses; reasonable prices; dresses made over. 572 Jones, or 21st st.

### HAIR GOODS.

CHARLES HOFFMAN & CO., importers of human hair. Manufacturers of wigs and all kinds of hair goods. 476 Thirteenth st.; phone Oakland 5806.

### LOCKSMITHS.

FOR door-openers and keys. Key Works, 855 Clay st. Phones—Oakland 6717, A-2574.

### MOTORCYCLES AND BICYCLES.

ALWAYS IN FRONT—Pierce motors and bicycles; ride the Pierce vibrationless motor and cushion frame bicycle. J. T. Chick, 312 San Pablo.

### LAUNDRIES.

### Sunrise Laundry

4101 E. 14TH ST. AT 41ST AVE. FRUITVALE.
Telephone Merritt 332.
Work called for and delivered anywhere in Alameda County. Special rates on contract.

EAST OAKLAND FRENCH LAUNDRY. Strictly high-grade work; ladies' and gentlemen's fine work. Phone Merritt 3594. Immediate attention. 416 East 15th st.

### Fujiyama Laundry

Largest, Finest, Promptest, Quickest. Delivery all over county. Broadway, near 26th. Phones Oakland 9122, Home A-2022.

MARKET LAUNDRY CO.,
Quick and satisfactory service; delivery anywhere. 560 Myrtle st.; both phones.

TELEGRAPH LAUNDRY.
524 Telegraph ave. Phone Oakland 2908. All kinds of work done by hand. No machine work; ladies' waists, 25c up.

TOKYO LAUNDRY.
FIRST-CLASS WORK; family rates. 1784 Filbert st. Phones Oakland 2382, Home A-2382.

TOGO LAUNDRY.
Perfect work; wagons call anywhere; lowest prices. 1685 7th. Oak. 5084, A-1319.

### Union Laundry Co.

Best Japanese laundry on coast; all work done with care and dispatch at lowest prices; wagon calls daily. 1930 Union st. Phones—Oakland 8958, A-2059.

### ELECTRICAL WORK — FIXTURES

OAKLAND ELECTRICAL CO., INC., 405 12th. Phones Oakland 241; A-4841.

### NOTIONS.

WHOLESALE notions and hosiery. B. Lichtig, 561 6th. Phone Oakland 4290.

### STOVE PLUMBING.

STOVES moved and connected a specialty; French ranges built and repaired; sheet metal work of all kinds; repairs for all stoves. Oak. 3085. 259 12th st.

### SHOE REPAIRING.

BY machine, while you wait. S. M. Somerville, 215 San Pablo ave.

### TAILORING.

### JAPANESE TAILORS.

THE Hinoy, high-grade tailors for ladies and gents. 1610½ Geary st., S. F.

### UMBRELLAS AND PARASOLS.

MADE, re-covered and repaired; specialty, embroidered parasols. Whittall Umbrella Factory, 616 San Pablo ave. Phones—Oakland 3009, A-2460.

### UPHOLSTERING.

P. BERTIN, upholsterer; mattresses made at your home or shop, returned same day. Phones—Oakland 6401, A4878.

### WINDMILLS AND PUMPS.

A. R. EATON & CO., moved to 405 10th st. Phone Oakland 2478.

CLASSIFIED ADS IN THE TRIBUNE PAY BIG RETURNS FOR THE MONEY INVESTED.

# : Ready Reference :

ARLINGTON HOTEL, 9th and Washington—Family hotel; best 25c meal in Oakland; rooms 50c up; special rates weekly perm. guests.

AARON TURNER—Attorney-at-law, 957 Broadway, rooms 10 and 11.

### BICYCLES.

PIERCE bicycles and motorcycles; sundries, repairing a specialty. J. T. Chick, 312 San Pablo ave.

COAST Ore and Chemical Co.—Metallurgists, assaying of ores, chemical analyses, expert tests. Laboratory, 922 Webster st. C. J. Best, supt.

### FOR SALE MISCELLANEOUS

and listen to me. He is bound to treat you well; same store 37 years. All our goods fresh as the air you breathe. H. Schellhaas, the furniture dealer. 408 11th st., Oakland.

### FURNITURE SALE.

We handle the furniture; our prices sell 'em. H. Schellhaas, corner store, 11th st.

### FURNITURE SALE.

Brace up, be somebody, patronize Oakland's furniture dealer, H. Schellhaas, 408 11th st.

### FOR SALE MISCELLANEOUS

And it is up to you to save money, time and patience. Call at H. Schellhaas' furniture sale, corner store, 11th st.

### FLORIST.

CLARKE BROS., the florists, 12th and Clay sts. Phone Oakland 5813.

FOR few days a $15 blue serge suit at $9.85. D. Steinberg, 829 Broadway.

F. A. WILL—Real estate bought, sold and exchanged. 478 10th st.

GENTLEMEN'S clothes on easy terms. Peerless Tailoring Co., 870 10th st. Phone Oakland 2554.

GENUINE Mexican dinners and relishes at La Perla Del Pacifico Restaurant, 567 7th st.

HARDWOOD EUCALYPTUS on the best dairy land, with a harbor, will place you beyond the need for work. California Eucalyptus Plantation Co.; General Agents, Wilson & Lindsay, 910-11 First National Bank Bldg., Oakland.

### HAT RENOVATORY.

Ladies' and gents' hats cleaned, dyed, blocked or trimmed. 570 12th st., one door below Orpheum Theater. M. J. McCarthy, practical hatter.

### HEALTH MOVEMENT.

"VIAVI SCIENCE OF HEALTH," natural, non-surgical; cloth-bound, 400-page book free. Apply by mail, 636 Pine st., and Oakland Viavi Co., 324 Central Bank Bldg., Oakland; lecture for women Thursday at 2:30 p. m.

HIGHEST price paid for cast off clothing, jewelry and musical instruments. J. Linko, 828 Washington st.

LADIES' Hairdressing Parlors—Switches and puffs made from your own combings. Phone Oak. 6793. 575 7th st.

LOANS on furniture, pianos, etc.; low rates and prompt service; if in need of money see me. H. T. Birr, Rooms 518-519 First National Bank Bldg., Oakland. Phone Oakland 6980.

### MOTORCYCLES

P-E-E-K—I-N at the recycle store and see the new 1910 ROYAL PIONEER MOTORCYCLE; finest in the land, and a winner; convince yourself. Frank M. Jones, 204 Telegraph, and 1387 Broadway, near 18th st. Al Meyer, manager. Repairing and sundries. Best equipped bicycle store and repair shop on the coast.

MEN'S shoes ½ soled, sewed 75c. Cut Rate Shoe Factory, 536 10th st.

MORRIS EDELSTEIN buys and sells everything; highest prices paid for gents' clothing. 461 7th st.

NEW California Dyeing and Cleaning Co.—Special attention given to ladies' and gent's garments. Oakland 3707. 212 Telegraph ave.

### OLE OLSEN

Model maker and mechanical expert. 1308 Clay st. Phone A-5858.

POSITIVELY highest prices paid for cast off clothing and jewelry. H. Davidson, 813 Broadway.

### PARISIAN EMBROIDERY.

FREE lessons Monday, Wednesday and Friday. 1163 Jefferson st., near 14th.

### REAL ESTATE EXCHANGE.

FIRST-CLASS ten-acre ranch at Hayward; bearing fruit and poultry; good improvements; price $7500; exchange for Oakland improved. Sunset Realty Co., 1070 Broadway.

### RICHMOND REAL ESTATE.

$125—Lot at Richmond; owner needs the money. Call before 12 o'clock. E. L. Andrews, Central Court, Bacon Bldg., Oakland.

### RUBBER TIRES FOR VEHICLES.

ALL kinds of tires; solid, cushion and pneumatic; repairing a specialty. M. H. Weed, 427 15th. Phone Oak. 2444.

RADER'S Express and Storage Co., office NE. corner 11th and Broadway. Phone Oakland 4184.

### SHOE MAKING.

Electric shoemaker—Good work, prompt service. Pierre Del Cerro, prop., speaks French, English, Italian. 809 Clay st., near 6th. Tel. A1976.

### SHOW CARDS.

ATTRACTIVE and artistic show cards; sign painting, etc. P. M. Meunier, 276 Bacon Bldg., Oakland.

### SHOW CASES.

LIKE the Eastern make, $1.35 to $2 per foot less in price. 760 Franklin st.

STAR Loan and Investment Co.—Notes bought. Room 267 Bacon Bldg.

SOUST Carriage Co., cor. 8th and Franklin sts., Oakland.

### THE CALIFORNIA RESTAURANT

6 COURSE LUNCHEON, 25c
from 11 a. m. to 2 p. m.
Try once and you will come always.
Menu changed daily.
467 11th st.

### TAILORING.

Pellegrini & Dacastello, merchant tailors. Suits made to order and repairing. 609 Clay st., near 6th, phone Oakland 2625, Oakland, Cal.

THE ATLANTIC, 956 Franklin st.—Furnished rooms modern in all appointments; open all night. Rooms 75c to $1.50 per day; $2 to $6 per week. Phone Oakland 2998.

THE OAKLAND BRUSH HOUSE—Carpet sweepers and hot water bottles repaired. Crescent Supply House, 1112 Jefferson st., around the corner from The Orpheum.

### THE GIBSON.

FURNISHED rooms; open all night; 50c, 75c, $1.50 per day; special rates by week. 1016 Clay st.

TOP price paid for discarded gents' clothing, jewelry and carpenter tools. Send postal to Roike, 819 Broadway.

### UMBRELLAS AND PARASOLS

Made, repaired and recovered; work called for and delivered. Boston Umbrella Factory, 408 12th st. Phone Oakland 4218.

$2000 ON good real estate, 1st mtge.; interest 7 per cent net. Percy L. Bliss, 468 11th st.

## FURNISHED HOUSES TO LET

WHEN some one looks over the wants in search of your ad, it should be "THERE."

A SUNNY 4-room furnished cottage, with gas and yard, on Lydia st., near 22nd and San Pablo Key Route; rent $22.50. Key 818½ Lydia st., near West.

ARTISTIC bungalow 6 rooms, bath, gas, electricity; near cars and local; completely furnished. 1636 36th ave., Fruitvale.

A FOUR-ROOM basement partly furnished, with water, $12, near Key Route. Inquire 4428 West st.

COMPLETELY furnished modern bungalow; large yard; fruit, vegetables and chickens, no children; rent $30; 1039 47th st., one block to Key Route, one-half block to San Pablo car.

FURNISHED COTTAGES AND FLATS FOR RENT BY M. T. MINNEY CO. 1259 BROADWAY

For rent—A cottage of 6 rooms and bath, all modern and completely furnished, on 47th st., near San Pablo ave.

For rent—Furnished upper flat of 6 rooms and bath, on Hobart st., near Broadway; rent $40.

For rent—Furnished upper flat of 4 rooms and bath; sun all day; on 31st, near West st., rent $30.

For rent—Cottage of 5 rooms and bath, all furnished, on Webster st., near 46th; rent $30.

For rent—A beautiful 6-room cottage, completely furnished, with piano, near Key Route and good car line, rent $45.

Come and see these places with our agent at M. T. Minney Co., 1259 Broadway.

FURNISHED 3-room flat with kitchenette, unfurnished 5-room upper flat, new and modern; one block to cars, near Key Route. 4976 Dover st., or (rear) 622 48th st.

FOR RENT—12-room house furnished; bath and laundry; located centrally; 2 minutes to station; rent reasonable to right parties. Apply Box 13909, Tribune.

FINELY furnished sunny home, new and every modern convenience; suitable for one or two families. 456 Moss ave., nr Telegraph ave.

FOR RENT—Sunny, modern, 7-room house completely furnished, beautiful location, rent $42.50. 131 Athol ave.

FOUR newly furnished rooms, two all ready for housekeeping, $25. 1047½ 47th st., Emeryville, Cal.

FURNISHED 3-room house near Key Route, beautiful surroundings. 549 38th.

HOUSE of seven rooms elegantly furnished, suitable for two families. Box 9586, Tribune.

LARGE 9-room house well arranged and completely furnished, for any purpose; best close-in residence district, owner would take room and board. Call after 6 p. m. or Sunday. Phone Oakland 5576.

$35 WELL furnished cottage 3 rooms in Piedmont, 5 minutes' walk to 2 car lines. Box 9418, Tribune.

## UNFURNISHED HOUSES TO LET

WHEN some one looks over the wants in search of your ad, it should be "THERE."

A COSY 4-room cottage, 6 rooms, bath, gas, very sunny. Key Route. 547½ 22d st.

COTTAGE 5 rooms, bath, gas. See owner, 673½ 10th st., near Grove.

COTTAGE 5 rooms, bath. 1816 Market. Key at 1828. $20.

FOR RENT BY M. T. MINNEY CO., 1259 BROADWAY, OAK.

UNFURNISHED COTTAGES AND FLATS

For rent, upper flat of 6 rooms and bath, all modern, on 18th st., near Market, rent $26.

For rent, new upper 6-room flat, all modern and sun all day, on Grove st., near 31st st., rent $27.

For rent, a new lower flat of 6 rooms and bath, on 14th st., near Market, sun all day, rent $25.

For rent, a new 4-room flats, all modern, near Key Route; rent $20 and $22.50.

For rent, cottage of 5 rooms and bath, all modern, on Hobart st., near Key Route, rent $25.

For rent, cottage of 6 rooms and bath, [illegible] all in good condition on Moss ave., near Broadway, rent $27.50.

For rent, lower 5 room flat, all modern and sunny, on Broadway, near 22d st., Key Route, rent $25.

Call and see Jones the rent man, at M. T. Minney Co., to inspect these places. 1259 Broadway.

FOR RENT 4-room cottage, barn, 5 lots, [illegible] Hood, agent, Jones ave., Elmhurst.

FOR RENT—5-room flat, corner; two weeks' rent free, $22.50 per month. Key at 890 24th st.

FOR RENT—6-room cottage; good location, rent $21. 1258 5th ave.

GOOD 5-room cottage, large yard, in Fruitvale; $6 per month. Apply 1642 Broadway, Alameda.

FOR RENT—FRUITVALE

Two-story house of 6 large rooms; lovely large bathroom, pantry with cold storage; an ideal up-to-date home, fine location and a lovely site, front lawn with large rear yard, grand view, 1 block from 2 car lines, 10 minutes' walk to San Francisco steam local trains, everything new. Rent $40. Apply 1 Orange ave., E. 24th st.

GEO. H. LEE, OWNER.

IN rear, small 3-room unfurnished cottage. Inquire 567 31st st.

LARGE modern cottage 5 rooms, high basement, [illegible] central, near Key Route. 821 Isabella st., near San Pablo.

MODERN 5-room cottage and bath, 467 Jean st., head of Lake Merritt, barn, lot 35x194, good tenant can set his own rent. See owner, T. C. Tillman, 909 Broadway, room 57.

SIX-ROOM modern house, close to school and Key Route; rent reasonable to responsible tenant. Apply 571 37th st.

STOVES moved and connected, $1.50 to $4.50. Phone Oakland 885.

TO RENT—House of 5 rooms, in perfect order, clean, ready to move into, bath, 2 toilets, rent reasonable to adults. 88 Hamilton Place. Key at 86. Phone Piedmont 3132.

UNFURNISHED HOUSES

New [illegible] school [illegible] three [illegible] electric [illegible] 110 E. 15th

UNFURNISHED cottage, one block from 40th st. Key Route. Key, 3807 Piedmont avenue.

7-ROOM [illegible] rooms, unfurnished [illegible] 4 [illegible] every convenience, 2 blocks to Key Route. 549 29th st.

1260 CENTER st. Cottage for rent, 6 rooms. Apply 1179 Peralta st. Barn [illegible]

F[illegible] NEW 5-room cottage 64th st., near [illegible] Apply 1637 Linden.

## FURNISHED FLATS TO LET

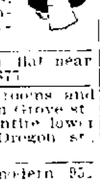

A [illegible] 3-room flat and [illegible] furnished; adults [illegible] 458 57th st.

[illegible]

[illegible] furnished 5-room flat near [illegible] Phone Pied. 4677.

FURNISHED [illegible] modern, 5 rooms and [illegible] 2d door from Grove st. [illegible] station, entire lower [illegible] $16. 1804 Oregon st. Berkeley.

FURNISHED [illegible] six rooms, modern. 95[illegible] Adeline.

LOWER [illegible] and bath. 1164 Alice st.

MOST [illegible] 5-room flat in Oakland [illegible] also garden; near Key Route station, opposite Idora Park. 5614 Telegraph ave., Oakland.

NICELY furnished sunny corner upper flat 3 rooms and dressing room and bath; adults [illegible] West.

NICELY [illegible] sunny room, modern upper flat, bathroom [illegible] $6. 1408 Linden st.

NICELY furnished modern flat 5 rooms, bath, $35. [illegible] 7th near Chestnut.

SIX rooms completely furnished modern; good location. $35. 878 19th st.

560 SYCAMORE near 22nd Key Route, 3 completely furnished, sunny roomed flats, cottage, adults; price $25.

$20 PER month, nice 4-room furnished flat. 729 26th st.

## FOR RENT—MISCELLANEOUS

TO LEASE—50-acre tract near Oakland for dairying, vegetables, general farming; good buildings etc. Owner, 1176 E. 14th st., Oakland.

## UNFURNISHED FLATS TO LET

AA—$30, New, modern, sunny corner bay-window flats; pat. beds, heaters, paneling, solid brass fixtures, hardware; separate stone entrances; cottages, $22.50; 1 block car, 2 blocks Key Route station, 2 blocks San Pablo ave.; NE. corner 26th and Myrtle. Open.

A NICE sunny upper flat in desirable location; one minute walk to 5 different car lines into Oakland; five minutes' walk to local train; reasonable. Key at 1267 11th ave. Flat next door.

A.A.—2 Modern sunny flats for rent, upper and lower, 6 and 7 rooms, 122-124 East 14th st., bet. 2d and 3d aves.; $30, $27.50; water free. Key at 120 East 14th and 972 Jackson.

A.A.—FOR RENT—Modern flat, one blk. from Key Route station; five rooms; rent reasonable. 491 38th st., near Telegraph ave.

A FINE modern 6-room flat on 20th st., near Telegraph $27.50 per month. Taylor Bros & Co., 1236 Broadway, Oakland.

A—LOWER flat of 5 large sunny rooms; swell bay window; everything modern. 6[illegible] Merrimac.

A FINE new six-room flat near Key Route. Call at 490 43d st.

FOR RENT—An up-to-date flat at 5946 Telegraph ave., corner Rose st.; $27.50 per month, including water; 2 blocks from Claremont Key Route to San Francisco; local street cars pass every few minutes.

FINE new lower flat 5 rooms, bath, stationary bookcase; rent $35. 390 Moss ave., convenient to Broadway and Key Route. Phone Oakland 4771.

FLAT of 4 rooms, bath, pantry; electricity and gas, $15. 864 Lydia st., bet. 21st and 22d, near Market.

FOR RENT—5-room flat; modern; between two car lines, Grove and Shattuck ave. Apply 643 51st st.

FOR RENT—Unfurnished flat 3 rooms. 1263 Brush st., Oakland.

FIVE rooms and bath. 767 10th st., rear.

MODERN sunny 4-room flat, all newly tinted, rent $20.00. 697½ 31st st.

MODERN 4-room flat. 638 38th st. Apply for key at 3601 Telegraph.

NEWLY decorated sunny lower flat 6 rooms bath; close to Key Route, S. P.; reasonable. 1011 Linden st., near 12th.

NEW, modern, 6-room upper flat; sunny, near Key Route. 678 Alldeen st.; rent $22.50.

NEW flats, all kinds; near local, schools. 1167, 1201 23d ave., 1171 E. 17th.

ONLY 15 MINUTES TO BROADWAY.

$25—Beautiful six-room, modern, upper flat, sunny rooms; 3 carpets and range; fine neighborhood; grand view, block from 4th ave. car line. 623 East 27th st. Inquire of A. C. Hussey, in lower flat; phone Merritt 2862.

SWELL 6-room upper flat, everything strictly modern, including new odorless gas grate. Key at 71 Hamilton Place, off Oakland ave.

SUNNY upper front flat; clean, sunny, modern, 2 blocks Key Route and San Pablo, rent reduced. 1462 Castro.

SUNNY modern 6-room upper flat, convenient to both locals; rent very reasonable. Box 11058, Tribune.

SUNNY 6-room upper flat, new; $20. 577 43d st., bet. Telegraph and Grove.

TO LET—New 6-room flat. 472 College ave., Oakland; rent $22.50.

TO LET—Beautiful sunny 4-room flat, up-to-date, new. 2004 Brook st., near 30th and Broadway.

UPPER flat of 6 rooms, best in town. 1610 18th st., bet. Linden and Chestnut, Oakland.

$18 FIVE-ROOM, upper, 463 51st st., $23 five-room, upper, 479 24th st.; both modern.

$12.50—MODERN lower flat 4 rooms. Apply 1133 Santa Fe ave.; take San Pablo car.

6-ROOM flat, bath room and stationary wash tubs; corner, $19. 801 Grove st.

## FURNISHED ROOMS TO LET

A NICE sunny furnished room, private family; reasonable. 563 29th st., near Telegraph.

AT 808 San Pablo, nicely furn. rms.; reduced rates to steady tenants; trans.

CHOICE of 3 very desirable rooms; large closets; convenient to bath; $8 per month, private home with pleasant surroundings. 816 11th st.

CHOICE rooms, close in, private residence, fine location; bath, phone. 176 9th st., cor. Jackson.

COZY 3-room sunny bungalow, near Key Route, gas and electric. 848 54th st.

CENTRAL HOTEL, 616 12th st.—120 modern rooms, low rates, baths.

DESIRABLE, sunny, furnished room, ½ block to Key Route and two car lines; board optional, suitable for 2. 575 55th street.

EXCEPTIONAL large sunny front room; private buffet and bathroom; $17.00, pretty room suitable for 1 or 2 ladies employed $6.00. 724 14th st.

FURNISHED front rooms in private house for 1 or 2 gentlemen, all conveniences; central. 1570 Franklin st.

FOR RENT—A nicely furnished front room for gentleman at 172 Athol ave.

FRONT parlor connecting bedroom; sunny and convenient. 170 10th st.

LARGE front bay window furnished room north side. 544 Jones st., near Telegraph; suitable for 2, also one small room, bath if desired.

LARGE sunny room for one or two gentlemen, all conveniences of modern home, rent reasonable; references. 538 Merrimac.

LARGE sunny room for couple or two gentlemen, 3 minutes' walk to 22d st. Key Route. 1667½ Broadway.

LARGE sunny [illegible] rooms, newly furnished; 5 minutes' walk to Broadway. 915 Filbert st.

LARGE sunny room; modern conveniences; use of phone. 656 8th st.

NICELY furnished front room in private family suitable for man and wife or 1 or 2 gentlemen. 836½ Brush st., bet. 6th and 7th sts., near S. P. station.

NICELY furnished front room suitable for two gentlemen, ½ block from cars and Key Route. 1127 Myrtle near 14th st.

NICELY furnished rooms in private home, centrally located, 1½ block from Key Route. 1684 Broadway.

NEWLY furnished, steam heat, bath, $2.50 week. 1312 Webster, apt. 8, close in.

NICELY furnished room in modern cottage, near Key Route. 540 38th st.

NEWLY furnished rooms, housekeeping suites, $10 per month. 721 19th st.

NEWLY furnished rooms connecting for private parties. 773 11th st.

NEWLY furn. room, reasonable. 963 Myrtle st.

ONE sunny front room. 758 9th st.

PLEASANT sunny room in private family, for one or two gentlemen. Phone Oakland 1711.

ROOMS $1.50 to $4 a week at The Glenwood, 14th and Washington.

SUNNY furnished room, use of bath and phone, rent reasonable, near Key Route and S. P. 2901 Lorena st., cor. Russell, Berkeley.

SUNNY well furnished room, bath, in private family, near Broadway; also garage. 260 28th street, phone Oakland 5024.

### St. George—Just Opened

371 13th nr. Broadway, rates way down.

SUNNY front bay window room, modern conveniences, to gentleman. 924 Filbert st. Phone Oakland 2098.

SUNNY furnished rooms, bath, phone; for gentlemen, near Key Route. 530 Hobart, or 21st st.

SUNNY room to let, with or without board. 865 11th st.

THE ARVEL.

One block from Key Route, single rooms $2 up, running water, housekeeping. 835½ San Pablo.

THREE furnished rooms, one for light housekeeping and two single rooms; good location. 1018 Filbert st., near 12th st.

TWO large front rooms, nicely furnished, furnace heat, also 1 single room, strictly modern. 663 11th st.

TWO furnished rooms, light and sunny; private family, $1.50 or $2 per week. 717 10th st.

THE FRANCES, next door to the Orpheum; elegant outside rooms, $2 to $4 weekly.

THREE nice upper rooms, partly furnished; very reasonable. 2151 Mkt. st.

## FURNISHED ROOMS TO LET (Continued)

TWO sunny, furnished or unfurnished outside rooms, low rent. 555 27th st.

## UNFURNISHED ROOMS FOR RENT.

TWO sunny front rooms, small kitchen, bath, laundry, basement, cheap. 1221 Chestnut.

TWO large unfurnished rooms for housekeeping. 525 23d, near Telegraph.

THREE unfurnished rooms to rent; very convenient. Phone Merritt 3267.

## HOUSEKEEPING ROOMS

AA—FURNISHED sunny housekeeping suites, $12 and $16; also single rooms. 275 E. 12th st.

ALTA VISTA, 1059 Castro—2 and 3-room suites; regular kitchens, hot and cold water; bath, phone, laundry.

ALL suites and rooms reduced; lower than lowest; modern. 802-806 Madison. Fuel free; children; bachelor's barn $1.

AA—NICE light housekeeping rooms; phone, bath, running water; reasonable. 1341 Broadway.

AA—SUNNY unfurnished two-room apartment, gas range, bath, phone; $10. 1128 Filbert.

A LARGE furnished room, 1 block from Narrow Gauge depot. 315 14th st.

A FURNISHED apartment, single and en suite, close in. 1625 Grove. Phone

AT 572 22d st., furn. housekeeping suites 2-3 rooms; bath, gas; reasonable.

A SWELL housekeeping room, $3 week. 567 14th st.

BEAUTIFUL housekeeping rooms; walking distance; close cars, K. R. 770 19th.

CLEAN, sunny furnished housekeeping and single rooms, reasonable; none but refined people need apply. 514 4th st.

CHOICE of 2 clean suites; running water, laundry; reasonable. 1409 Castro street.

FOUR or five rooms completely furnished for housekeeping, modern; in half block of 4 car lines, near Lake Merritt. 2 Boulevard Place, E. Oakland.

FOR RENT—3 connecting sunny rooms furnished for housekeeping; gas range; reasonable; adults. 230 Hannah st., near 34th.

FURNISHED apartments, $14 to $15 per month; running water and gas; other rooms also. 407 San Pablo ave.

FOUR unfurnished rooms in sunny flat, rent reasonable. 1248 Myrtle st., cor. 16th. Phone Oakland 6113.

FURNISHED housekeeping rooms, also single, near train; rent reasonable. 417½ 6th st.

FRONT room with grate; light housekeeping; small furnished room. 743 8th street.

FURNISHED rooms, breakfast if desired; housekeeping privileges. 537 35th street.

FOUR rooms upper part of house with gas; rent $15. 1521 13th ave., E. O.

FURNISHED housekeeping rooms, double and single; $10 up. 1258 Harrison st.

FURNISHED housekeeping rooms; en suite and single. 726 15th st.

FOR RENT—Rooms for light housekeeping. Call 760 11th st.

GOOD clean, newly furnished housekeeping rooms $3 to $4 weekly. 617 18th st.

HOUSEKEEPING rooms; every convenience, sunny, near S. P. and Key Route depots. 1255 Webster, near 14th street.

HOUSEKEEPING rooms, furnished and unfurnished, at The Glenwood, cor. 14th and Washington.

HOUSEKEEPING suite, $2.75 and $3 per week; cooking gas included. 767 6th st.

HOUSEKEEPING rooms, close in; rent reasonable; fine location. 808 18th st.

LARGE sunny suite; closet and dressing room; quiet, secluded, suitable for small family, bachelor or invalid. 1353 12th ave.

LARGE sunny housekeeping rooms, well furnished; modern. 5764 Maccall, cor. 58th, one block from Shattuck.

LARGE sunny housekeeping and single rooms, local 2 blocks, close in. 1215 Harrison st.

LARGE furnished housekeeping room; rent reasonable. 1476 Castro st.

NEWLY furnished front rooms; phone and bath, for two or three party; housekeeping also. 804 Telegraph, corner 24th.

NICE sunny rooms, light housekeeping, $3 a week; also attic room cheap. 730 8th st., cor. Brush.

NICELY furnished rooms, single or en suite; housekeeping if desired; close in. 1277 Webster st.

NEWLY furnished rooms for housekeeping. 773 11th st.

ONE or two furnished housekeeping rooms; lights, fuel free bath, phone; reasonable. 551 Thirty-third street.

SUNNY furnished rooms suitable for light housekeeping, telephone, gas, running water. 963 Oak st.

SUNNY alcove room, with or without housekeeping privileges; reasonable. 592 24th st.

SUNNY alcove suite furnished or partly furnished. 664 19th st.

TO LET—For light housekeeping, a beautifully furnished sunny alcove room, coal grate, phone; walking distance. Call Sun. p. m., or evenings. 726 William st.

THREE sunny front housekeeping rooms furnished; yard, gas, laundry; rent $12.50. Phone Merritt 2992. 1452 11th ave., East Oakland.

TWO fine housekeeping apartments; very convenient, nice private house, fine neighborhood, quiet couple only; rent $16. 525 32d st.

TWO sunny well furnished front housekeeping rooms in new modern corner flat; rent moderate. 160 East 14th st.

TWO furnished rooms, complete for light housekeeping. References exchanged. 739 Sixth-first street.

TWO nicely furnished housekeeping rooms, gas range, bath, laundry, $12.50. 1576 8th ave. Phone B1461.

TWO large furnished housekeeping rooms with all conveniences. 941 Adeline st., between 8th and 10th sts.

THREE furnished housekeeping rooms, with bath, convenient; low rent; white or colored. 812 West st.

"THE GILBERT," 567 San Pablo—Housekeeping suites; outside rooms; regular kitchen.

TWO sunny furnished front housekeeping rooms; gas range; bath. 1317 E. Market.

TWO or three sunny furnished rooms for housekeeping; gas and bath. 1112 8th street.

TWO, three sunny rooms; regular kitchen; $3 week up; upper flat. 554A 21st st.

TWO or three sunny furnished rooms with housekeeping privileges. 561 Jones.

THREE connecting rooms and bath, furnished for housekeeping. 691 35th st.

TWO nicely furnished housekeeping rooms, $12 per month. 3610 Grove st.

TWO furnished housekeeping rooms for rent. Phone Merritt 3267.

TWO nice sunny rooms, $15, including gas. 1120 11th st., near Center.

TWO nicely furnished rooms for light housekeeping. 665 18th st.

TWO suites front sunny housekeeping rooms. 514 15th st.

TWO sunny rooms for housekeeping. 1673 Grove.

2 FINE housekeeping rooms, separate entrance; private residence, also sunny single room, shop ladies preferred. 615 15th st.

563 10th st., near Clay—Two newly furnished connecting front rooms; running water, gas, cooking gas, bath, phone.

$14 TWO sunny furnished rooms, bath, gas range, laundry, on car line, near Key Route. 1023 24th st.

315 14th st. Sunny housekeeping room, running water, gas and bath, reasonable.

1076 14th, sunny housekeeping suites, $7 $12; bath, gas, phone free.

526 17th st—Furnished sunny housekeeping room, $2 week.

## RENOVATORIES

WE keep you looking neat; prices reasonable. Golden West Renovatory, 31 Telegraph ave.

## DIAMONDS WANTED.

HIGHEST prices paid for diamonds and old gold. Schoenfeld & Co. 28 San Pablo.

## ROOMS AND BOARDING.

WHEN a boarder, looking for a new place, turns to the advertisements, yours should be "THERE."

ARLINGTON HOTEL.

Large sunny front room, suitable for couple, $60, including board; large outside room for 3 gentlemen, $50, with board.

AA—HIGH-CLASS sunny rooms with board; private family; lake district; close in. 117 13th st. Phone Oakland 4960.

### At The Palms

1858 Grove, at 17th st. Oakland 7280.

ALEXANDRA, 1368 Webster st.—Large sunny rooms, running water, etc., with or without board.

A—BOARD, with or without rooms. 856 Broadway. Phone Oakland 2935.

BEAUTIFUL sunny front room; every convenience; board if desired; private family; 2 blocks to local. 1826 62nd st., near Grove.

CHEAP—Table, bureau, dresser, bed and chairs. Call 760 11th st.

DESIRABLE rooms and board in nice locality; near Key Route station; large, sunny rooms. 538 27th st., near Telegraph.

ELMCOURT, 1335 Shattuck ave., Berkeley, 1 block from S. P. station—Beautiful sunny rooms, furnished or unfurnished; excellent board and home comforts.

FURNISHED room and board for two in private family; house modern; 3 minutes to Key Route, 5 minutes to 14th and Broadway. 478 24th st.

FURNISHED rooms with board; home cooking; bay shore. 1194 9th st., Alameda.

FIRST-CLASS rooms and board close to locals. 1302 Jackson.

HANDSOME suite—two rooms; private bath; lavatory; three or four persons; also other rooms; excellent board; Key cars front door; street cars close. Box 9534 Tribune.

IANDO INN—Rooms or board; reasonable rates; modern. 1066 12th st. Oak. 5667.

LAKESIDE INN—A few more newly furnished rooms, with excellent board, at 1390 Harrison st.; fine location; close in.

LADY physician will take invalid man or woman any age; best of care; references given. Box 13664, Tribune.

LARGE sunny room with board for two ladies employed; private family; close in. Phone Oakland 4403.

LARGE sunny front room and good board for 2; also single room; moderate. 1401 Castro, cor. 18th st.

LARGE sunny front room suitable for two gentlemen or couple. 678 14th st.

NICE man and wife can have room and board in small family; Linda Vista. 10 minutes' walk to 40th st. Key Route. Home phone A1868.

NEWLY furnished front room for couple or two gentlemen; private boarding house. 718 16th. Phone Oakland 9302.

NEWLY furnished room with first-class board, including parlor and furnace heat; walking distance. 121 13th st.

ONE of the most desirable homes in Oakland for one or two gentlemen; close in. Phone Oakland 1627.

PLEASANT room, with breakfast and dinner in private family. 723 8th st.

ROOMS AND BOARD.

1170 Madison st., near 14th, has changed hands, been newly renovated; give first-class board; special rates to families; couples from $50 to $70.

TWO elegant sunny rooms, including board and use of reception hall and parlor; $50 upwards per couple. Furnace heat, hot and cold water. Cuisine unsurpassed. 1170 Madison.

ROOM and board in a private home; Lakeside district; 7 minutes' walk to Narrow Gauge station; husband and wife; no children, best references required. Address box 9572, Tribune.

ROOMS and board for 2 gentlemen in exclusive private family; between Key Route and Narrow Guage stations. Phone Oakland 4403.

SUNNY furnished room and board for 2; gas and bath. 1427 Franklin.

TWO single rooms with board; also table board; 5 minutes from Narrow Gauge. 1291 Alice st. Phone Oakland 6171. References.

TWO furnished front rooms with excellent table board, suitable for 2 people. "The Boston," 1302 Franklin st.

TWO gentlemen can have nice rooms and board in refined English family. Address Box 5241, Tribune.

VERY pleasant rooms with board. 1215 Oak st.

WANTED—Party to board, 8 or 10 adults, house furnished. Address Box 5242, Tribune.

1374 FRANKLIN—Apt. 5; large front room; board; man and wife or ladies; also small room; piano.

## CHILDREN BOARDED

INFANTS and delicate children to care for; best of references. Phone Merritt 3266.

## ROOMS AND BOARD WANTED

WANTED—Sunny room with board by couple in private family; not over $50; convenient to 7th st. local, permanent if satisfied. Box 9591, Tribune.

YOUNG man wishes good room and board, close in preferred; give full particulars. Box 9442, Tribune.

YOUNG lady wishes room and board; private family; must be near Key Route. Box 9569, Tribune.

## APARTMENTS TO LET

APARTMENTS TO RENT.

The Charlton Apartments, in the new building on the southeastern corner of San Pablo ave. and 23d st., have been opened and suites can be secured by applying on the premises. These apartments are much larger, lighter and more airy than is usual; they are within one block of the Key Route station, within easy walking distance to the City Hall and on a car line that will carry passengers to any part of Oakland, Alameda, Berkeley and Fruitvale for one 5-cent fare. This is the best building on the avenue. Apply on the premises. 695 23d st., Oakland.

### At The Elsmere

JUST COMPLETED.

Furnished in the best of taste, everything complete, 2, 3 and 4-room suites with bath—and very sunny, too.

On Harrison Boulevard, just a few blocks from Lake Merritt, the Key Route and Narrow Gauge Webster st. car one block.

THE ELSMERE,
NW. corner 19th and Harrison streets.

### At the Vue du Lac

Corner 3rd ave. and 16th st., Oakland. Two, three and 4-room modern suites. Everything new and completely furnished.

HOT WATER, STEAM HEAT, PRIVATE PHONES.

Prices range from $20 to $85 each. These apartments face Lake Merritt on Dimond car line.

ALADDIN APARTMENTS.

First ave. and E. 12th st., 1 block from Lake Merritt; exclusive residence district; elegantly furnished suites; private baths, free phone in each apt.

AA—AT St. Nicolai, 16th and Clay sts., Oakland's finest and most central apartment house; quiet; modern; elegant furnishings; management unexcelled; moderate rates.

APARTMENTS—4 rooms and bath, completely furnished for housekeeping. 196 E. 16th st., cor. 4th ave.

APARTMENT of four outside rooms; private bath and heat. 800 14th st.

### Belmont Apartments

Furnished and unfurnished, modern, steam heat, phones, etc. Telegraph ave. and 28th st.

BEAUTIFUL APARTMENTS — Four sunny rooms and alcove, partly or completely furnished; steam heat, etc.; choice location. 1220 Jackson.

BUENA VISTA—1411 Brush st.; 5 minutes' walk to city hall; 2, 3 and 4-room apartments; $20 to $35.

BEAUTIFUL and select 3-room flats; every convenience; adults. Athol ave. and Acton place.

### Casa Rosa Apartments

New, completely furnished; reasonable; 1 block Key Route. 5 minutes City Hall. 1213 Market, opp. 15th. Oakland 4164.

COLONADE APTS., 548 33d st., near Telegraph—2, 3 rooms; cheapest and best in Oakland; wall beds; 817 [illegible]

## APARTMENTS TO LET (Continued)

FAIRMONT APT.—201 Orange st.; elegantly furnished 3 and 4 room apts.; 5 minutes from 22d and Broadway; steam heat.

### Lakeshore Apartments

Beautifully furnished, strictly modern; all conveniences; reasonable. Lakeshore ave. Boulevard.

LEWELLYN Apartments, 10th and Jefferson sts; new fireproof building, strictly modern; two and three room suites.

### Madison Park Apartments

NINTH AND OAK STS.

2 short blocks to San Francisco trains. 2, 3 and 4-room suites. Everything new and thoroughly modern. Each suite a complete home. Magnificent view. Ideal location. Elevator and steam heat. Rates reasonable.

### Muri-Ell Apartments

827 Grand ave.

In exclusive residence district; near Lake Merritt; 7 blocks from city hall; 2 blocks east of Key Route Hotel; 2 and 3-room suites, handsomely furnished.

### Maryland Apartments

NW. corner 33rd and Telegraph ave. Oakland's leading family apt. house.

### Oneida Apartments

Newly furnished apts. of 2 and 3 rooms; two disappearing beds in each apt. and large dressing room; private bath and entrance; steam heat and hot water and telephone each apt. 22d and Telegraph, one block from Key Route Inn.

### Palm Inn Apartments

534 25th, new 3-4 rms. furn.; large grounds.

### Royal Apartments

1742 Grove. 2-3 rooms, $20 up.

ROSLYN APARTMENTS, corner Telegraph ave. and 19th st.—2, 3, 4-room apartments, furnished, unfurnished, $18 up; rooms $8 up.

SHADBURNE, 738 Harrison—2, 3 rooms, furnished; $15 and up, gas included; also single; bath.

### The Annston

corner 22d and Webster sts. Three, four and five-room unfurnished apartments; steam heated; continuous hot water; large sunny rooms; beautiful garden; one block from Key Route Inn. Apply F. K. Mott Co., or on premises.

THE BERKSHIRE APARTMENTS—Corner Telegraph ave. and Bancroft way, Berkeley; under new management; thoroughly renovated; first-class accommodations; 2 and 3-room suites.

THREE-ROOM, sunny apts.; nice neighborhood. 428 Edwards st.; $17 and $19.

## STORES AND OFFICES

BARBER shop, with chair and mirror. Apply grocery, cor. 22nd st. and 25th ave., E. Oakland.

FINE large store; central; good for light mfg. or wholesale; at your own price. Taylor Bros. & Co., 1236 Broadway.

STORE for rent; a good one; junction of two street car lines; best location in Fruitvale; hurry. Inquire 2728 Fruitvale ave. Remember the number.

WANTED—A branch bakery or delicatessen store to occupy No. 468 College ave., Oakland; five stores already leased in same building.

## HOUSES AND FLATS WANTED.

We are unable to supply the demand; turn many away daily; your chance to secure a tenant is good; list your property with us and get action; exclusive properties for rent or sale given prompt and special attention.

WENTWORTH & CO.,
Home Builders, Insurance, Collections and Loans.
Cor. 20th and San Pablo.
Phones Oakland 1833; A 4216.

## HOUSES AND ROOMS WANTED

A FURNISHED or unfurnished new bungalow or cottage on high ground in Oakland or Berkeley; rent reasonable. Address Box 5247, Tribune.

BY couple, modern cottage of 4 rooms completely furnished, or small flat or part house with everything modern; state particulars. Address box 5288, Tribune.

WANTED—Two or three furnished rooms, housekeeping; bath, gas, coal range; very reasonable. Box 9432, Tribune.

WANTED—By couple, furnished rooms or cottage, near 40th st. Piedmont station. Box 9439, Tribune.

WANT 6-room modern cottage, furnished; must be reasonable; four adults. Phone Merritt 3198.

YOUNG couple desire 4-room bungalow or 1 flat, convenient to Key Route; state rent and location. Box 9444, Tribune.

## ROOMING HOUSES FOR SALE

A. D. ATHERTON, BUSINESS BROKER
30 rms., newly furnished; price $2800.
6 rms., cheap rent; price $200.
20 rms., apartment house, new; price, $1800.
14 rms., close in, housekeeping, price $350.
6 rms., rent $20; price $125.
Swell house of 23 rooms, one floor; good steady or transient; newly furnished; to buy, sell or exchange any kind of business. See A. D. Atherton, 1016 Broadway.

BEST 9-room house in Oakland; central; rented complete; newly furnished; owner leaving; $300. Box 9597, Tribune.

FOR SALE at a sacrifice, rooming house of eleven rooms furnished in light housekeeping rooms; rent $37.50. Call at premises, 760 11th st.

6 rooms, close in; rent $25........$ 100
14 rooms, housekeeping; rent $35... 250
15 rooms, apart's; first-class furn... 550
23 rooms, trans.; new furn.; sacrifice 700
52 rooms; apts; strictly modern..... 1800
30 rooms, apts; cor.; walking dist.. 2000
35 rooms; trans.; fine location; bar. 3500
We can make terms on anything sold in our office; also have a number of good apartment and rooming houses to exchange for real estate.
THOS. C. SPILKER & CO.,
1241 Broadway. Phone Oak. 7794

$350—10 rooms; rent $40; worth twice the money; only $150 down; bargain.
$550—14 rooms; rent $30; water free; clears $58; snap.
$1000—28 rooms; rent $50; bay window corner; don't wait.
$2000—52 rooms and bar; rent $175.
$3500—31 rooms; steam heated; lot and cold water; baths; rent $125; see this.
GEO. W. AUSTIN,
1018 Broadway, Oakland.

$2500—TERMS—32 rooms, transient; corner; clears $375 monthly. Box 9456 Tribune.

## FURNITURE FOR SALE

AS a whole or in part; mahogany parlor set; birdseye maple bedroom set, golden oak dining room set, buffet, etc., carpets, pictures, glassware, crockery, kitchen stove, table, chairs, linoleum, kitchen utensils, bedding, linen, etc., complete; almost new and in perfect condition. May be seen on the premises. Inquire 966 Cypress st., Oakland.

BEAUTIFUL new furniture of 6-room flat; bargain; flat for rent. Apply 538 30th st., bet. 4 and 6 p. m.

CHEAP, well furnished 5-room upper flat; rent $18; 2 rooms pay rent; $250. 835 Franklin st.

FURNITURE for 4 rooms, almost new; a bargain. Call at 3198 Adeline st., Berkeley.

GREAT BARGAIN.

Gas stove, water heater, solid oak dining table, chairs, rugs beds, mahogany, birdseye, maple dressers, etc., for sale; near new. Call Sunday, 594 43d st., Oakland. No dealers.

HERE is a chance for any one looking for a bargain in furniture. I have large account against a reliable furniture house. Will sell all or part of my claim at a good discount. Address Box 1001, Tribune.

NEW furniture of five-room cottage for sale at a sacrifice; must be sold at once. 3853 West St.

## RIDING SCHOOL

MISS Graham has removed her riding school to 833 Telegraph ave., between 24th and 25th sts., to a larger and sanitary stable, where every attention will be paid to her boarders and patrons. Phone Oakland 5020.

CLASSIFIED ADS IN THE TRIBUNE PAY BIG RETURNS.

## MONEY TO LOAN

### LOWEST RATES ON LOANS FROM $10 TO $200

As a rule people who borrow money want it right away, not tomorrow, not next week, but today. You can save time, worry, trouble and money by going direct to the "HOUSEHOLD." We have never failed to handle a transaction as promised. Loans made Quickly, Privately, without red tape methods and at rates satisfactory to all. No advance charge. You pay only for the time you keep the money. Call or phone and we will attend to your wants immediately.

### HOUSEHOLD LOAN CO.

ROOMS 518 AND 519, FIFTH FLOOR, FIRST NATIONAL BANK BLDG.
Broadway, San Pablo and 14th. Phone Oakland 6980 or Home A-3540.
SAN FRANCISCO OFFICE, ROOM 3[illegible], PACIFIC BUILDING.

### LOANS FOR EVERYBODY

We make loans from $10 and up to men and women who are honest and work steady and faithfully. That is all the security we require for a reasonable amount. If you are behind with some of your bills see us. Our charges are reasonable and you can return the money to us in small payments on your pay days. Our plan helps you to get out of debt. We also loan to those owning pianos and other furniture. No furniture disturbed. Loans made immediately. No unnecessary publicity or red tape. Courteous treatment.

PACIFIC LOAN CO.
THE WAGE EARNERS' BANK.
R. E. Crusan, Manager.
Room 306 Bacon building.
12th and Washington Sts.
Office open until 6:30 p. m.

### A—Loans on Furniture

DIAMONDS, PIANOS, WAREHOUSE RECEIPTS OR OTHER SECURITY, WITHOUT REMOVAL FROM YOUR POSSESSION, CHEAPEST RATES.

PEOPLE'S LOAN CO.
ROOMS 294, 295, BACON BLOCK.
PHONES OAK. 5942; HOME A-4676.

ANY SALARIED EMPLOYE OR WAGE EARNER
Can get on his note

| | Monthly |
|---|---|
| $100, return to us | $26.65 |
| 50, return to us | 13.35 |
| 30, return to us | 8.00 |
| 15, return to us | 4.00 |

Or any other sum and pay back in proportion.
STAR LOAN AND INVESTMENT CO.,
267 Bacon Block.

AA—LOANS on furniture, pianos, etc.; you pay us a small monthly interest and pay on loan as you wish. Interest reduced, no installment that has to be paid each month. Keystone Brokerage Co., 460 13th st., room 12. Oakland 6196.

CALIFORNIA'S LARGEST PAWN-BROKERS.

Liberal loans on diamonds, jewelry, sealskins, furs, etc.; banking rates; ladies' private office; fire and burglar proof vaults on the premises.
CALIFORNIA LOAN OFFICE.
927 Broadway, cor. 9th St., Oakland.

CARRIER WEIDER—Money loaned on furniture, pianos, etc. 342 Telegraph ave.

DON'T borrow on salary until you see me. F. A. Newton, 612 Union Savings building.

### Koenig & Kroll,

878 Broadway, will be pleased to receive applications for loans $500 up.

OAKLAND LOAN AND TRUST CO.—Salary and other loans; established 10 years. Room 25, 1003½ Broadway. Hours 9 to 4.

$100 to $100,000; 1st, 2nd mortg.; any proposition. DU RAY SMITH, 1015 Bdwy.

### $ Salary Loans $

United States Discount Co., Room 114, Bacon Building.

V. WEHE & CO.,
FOR LOANS.

$1500 TO LOAN on improved property; $500 to loan on vacant or improved. B. L. Spence, room 221 Bacon Block.

### LOANS ON FURNITURE

DIAMONDS, PIANOS, WAREHOUSE RECEIPTS OR OTHER SECURITY, WITHOUT REMOVAL FROM YOUR POSSESSION.

Our specialty—loans in small amounts FROM $10 TO $200.

All our dealings strictly confidential. All applications given prompt attention. You pay us in small monthly installments, having option to pay us in full any time, thereby saving a discount to yourself. Our rates are the lowest. Phone, write or call and get rates and details.

### MUTUAL LoanCo.

No. 5 Macdonough Bldg.
CORNER 14TH AND BROADWAY.
PHONES OAK. 912 or HOME A-4924.

AA—MONEY to loan on furniture without removal; low interest, easy payments; strictly confidential. Address C. F. S., Alameda P. O., Box 163.

### Oakland Discount Co.

Loans Cash

to all salaried men and women the the same day application is made. No red tape. No delay.

Room 24, Bacon Block.

LOANS on furniture, etc., made within hour after call.
You retain possession.
Terms to suit borrower.
Confidential. Lowest rates.
STRINGER LOAN CO.,
1015½ Broadway, rm. 8. Phone Oak. 918[illegible]

MONEY loaned salaried people, women keeping house and others, upon their own names, without security; cheapest rates, easiest payments; offices in 63 principal cities; save yourself money by getting our terms first. "Tolman's," 460 13th st., room 9, Oakland; Phelan Bldg., room 951, San Francisco.

MONEY TO LOAN ON REAL ESTATE

### Italian-American Realty

166 Broadway, Oakland.

RAILROAD CO. EMPLOYEES, STREET CAR CO. EMPLOYEES or any honest man or woman employed on a salary can make a loan at the cheapest rates and without their employer's knowledge, at
Room 5, Smith Bros. Bldg.,
460 13th street,
Golden West Loan Company.

## MONEY WANTED

LOAN of $15,000 on highly improved business corner clearing $300 per month income; pays 6 per cent net, value of property $35,000.
Also $14,000 at 7 per cent net on close in residence; just sold for $30,000.
Also $12,500, on close in residence corner, just sold for $25,000. Apply D. F. Minney, 422 11th st., Oakland, just east of Broadway.

MONEY WANTED.

AT 8, $5500, $1500, $1500, $2500, $1750; at 7, $6000, $6600, $11,000. Many others. DU RAY SMITH, 1015 Broadway.

WANT $2000 on $4500 worth of vacant lots well located. Box 9458, Tribune.

## MEDICAL

ATTENTION LADIES—Dr. Woody, 1714 Geary st., between Fillmore and Webster. Phone West 5887. World Renowned Specialist for women only; no delays or disappointment; relief guaranteed; by most superior painless methods known to medical science; most obstinate cases treated; all female complaints and irregularities treated; have no hesitancy if in need of my services; absolutely harmless; low fees; by consulting an eminent specialist you save time and money. All female complaints cured; advice free; 10 A. M. to 4 P. M. and 6 to 9 P. M. Sunday 11A.M. to 2P.M.

AA—PRIVATE home for the sick; confinement and adoption; all women's and children's diseases treated; invalids taken care of. 171 E. 14th st.

HARRISON HOSPITAL, 1772 Goss st.—Strictly private for ladies during confinement; confidential; best of care; doctor and trained nurses for patients and babies; adoption if desired.

LADIES! Ask your druggist for Chichester Pills, the Diamond Brand. For 25 years known as best, safest; always reliable; buy of your druggist; take no other. Chichester Diamond Brand Pills are sold by druggists everywhere.

MRS DR. GRANT, 1302 Fillmore st., cor. Eddy, San Francisco, guarantees to cure longest and most obstinate female case; pay when cured. Call for free trial medical treatment. It cures.

MME. DR. E. SIMON, grad. midwife and electrician; private home for confinement; terms moderate; 12 to 3 p. m. 3220 Wash. st., Fruitvale. Merritt 167.

SPECIAL home for invalids; best care; terms reasonable. C. L. Wright, M. D. Phone O 5514.

THE Special Home Sanitarium, 1021 Telegraph ave. M. Goldson, M. D.

WONG HIM, DR.—Chinese physician; famous herb doctor. Offices, 1268 O'Farrell st.

## PHYSICIANS' DIRECTORY

DR. F. W. D'EVELYN—Office, 2115 California st., San Francisco; phone West 1144; hours, 1 to 3. Residence, 2103 Clinton ave., Alameda; phone Alameda 150; hours, 9 to 10 a. m., 7 to 8 p. m.

DR H. C. EDWARDS, 51 3d st., San Francisco, (occupies one-half lower floor). Hours, 1-4 daily; Sundays, 10-1. Phone Douglass 4833; formerly of 23d st., Oakland.

THE RICORD MEDICAL INSTITUTE, 517 23rd st., Oakland. Phone Oak. 7301. RELIABLE graduated and licensed specialists in GENITO-URINARY diseases. BLOOD and SKIN affections. PROMPT and PERMANENT CURES by Professor Ricord's method exclusively. FEES REASONABLE. THE RICORD MEDICAL INSTITUTE, 517 23rd st., near Telegraph ave., OAKLAND, CAL.

## OSTEOPATHY

DR. R. L. MEYER, 730 Market, S. F., 503-4-5; chronic, nervous diseases, mental aberration, eye, ear, nose, throat, chest, heart, stomach, liver, kidneys, constipation, rheumatism, paralysis, weakness. I cure where others fail; no drugs, no knife, consultation free.

DR. F. A. LACEY, Osteopathy, Electro-Therapeutics. Ok Bk. bldg., Bdwy., 12th.

## VALPEAU'S FEMALE PILLS

VALPEAU'S female pills are sure; best regulation pills sold; price $2.50 by express. Osgood's Drug Stores, Oakland.

## HAIR PHYSICIAN

DR. M. M. CARTER, hair physician—Diseases of head and hair treated; scalp and facial massage, shampooing and manicuring. Rooms 67 and 68, 1065 Washington st.; phone Oakland 2204.

## CARPET CLEANING

ALAMEDA County Steam Carpet Cleaning Works—Carpets cleaned, 4c yard; cleaned and relaid, 9c yard. Mrs. J. J. Lerri & Co. Phones Oakland 2084; Home A-3334.

A—CARPETS cleaned and relaid, 9c per yard; carpets cleaned, 4c per yard. Berkeley Steam Carpet Cleaning Wks. W. F. Heine. Phone Berkeley 948.

A. LESTER—Gold medal steam carpet cleaning. 856 Clay. All work guaranteed. Oakland 4184, A4184. Res. A4775.

CARPET laying and cleaning. Phones Oakland 4763, Home A-4763. Robert Pitken, Blake Block.

CARPETS cleaned, relaid; refitting especially; work guaranteed. C. L. Holland. Oakland 2071.

MATHEWSON'S Carpet Beating Works, 815 East 12th st. Phones, Merritt 595; B 1685.

## BUILDERS AND CONTRACTORS

AA—SPECIALTY made of plans and estimates. Newman Jensen, 515 34th st. Phone Piedmont 818.

## EDUCATIONAL AND MUSICAL

A Modern School for Modern Times.

### Polytechnic Business College

and School of Engineering, 306 12th st., Oakland, Cal.—Leading Business College of the West. Courses in Business Training, Shorthand, Typewriting, Telegraphy; also Civil, Electrical, Mining and Mechanical Engineering. Summer school. Free catalogue.

AA—EXPERIENCED Eastern church singer would like position as soloist soprano in quartette or musical directress, church or Sunday school; will substitute. Phone Oakland 4960.

A MUSICIAN—teaches piano; sing thoroughly in 3 mo., $6 mo. 78 11th st.

BARGAINS—Laffargue $200, Kohler & Chase $175, Fischer $125, Grand $75, Bond $50, in first-class condition. Hornung, 615 San Pablo ave., opp. St. Francis de Sales' church.

ENGINEERING—Civil, elec., min., mechanical, survey, assay; day, eve.; est. 1864. Van der Naillen School, 51st and Telegraph ave., Oakland.

ELIZABETH L. MAKINS, Teacher of Elocution and Expression; Dramatic Reader. 1818 Market. Oakland 5487.

HEALD-DIXON COLLEGE
San Pablo ave., at 16th st., Oakland.
Gives a superior training in commercial subjects; gets positions for graduates; courses of study recognized as standard; 12 schools afford greatest facilities. Write or call for catalogue.

MRS. R. B. CRICHTON, experienced teacher; shorthand, speed dictations; public school work. 669 17th st.

MRS. F. LERCHER—Voice tried free; piano. 678 17th st. Phone Oakland 3847.

MISS FLORA C. KENDALL, piano and teacher. 265 10th st. Phone A-3862.

PIANO instruction; highest standard. HAZEL RECK. Studio room 26, 1115 Broadway; telephone Oakland 6464 or Home A1466.

### Private Instruction

given by experienced lady teacher in English branches of both private and public school work; terms moderate; best of references. "T," 380 Fairmont ave., Oakland.

SHORTHAND TYPEWRITING, office methods, private classes, professional instruction, speed methods. Personal direction of Frederick G. Ilsen, certified teacher. Office 49, 1066 Washington st.

THORVALD ANDERSEN, violin studios 578 20th and room 40, Macdonough Bldg. Phone Oakland 5954.

VIOLIN STUDIO—Max Lercher, 678 17th st. Phone Oakland 3847. Inst. fur. free.

VOICE culture, Italian method; $1 per lesson. Room 12, 1069 Broadway.

ZEALA LUELLA COOK—Piano instruction, social engagements solicited. Studio, 478 26th st.

## PIANOS TO RENT

FINE pianos for rent. Kohler & Chase, 1015 Broadway. Phone Oakland 1809.

## AUTOS

AUTOMOBILE, highest grade and very stylish; Matheson car; four forward speeds; selective type transmission; Moore and Monger body; finest upholstery that can be made; top and glass front; machinery and body in perfect condition; looks like new; price $2250; cost more than double. Box 9593, Tribune.

ALUMINUM brazing, aluminum soldered for sale; dies and models; radiators repaired. Von Berkey, 466 20th st. Phones Oakland 4187; A 1176.

BARGAIN—A Buick touring car, fully equipped, with top; price reasonable. A. C. Hull, Maxwell Automobile Agency, 192-194 12th st., Oakland, Cal.

EAST OAKLAND GARAGE, 371 E. 12th st.—Auto repairing and general machine work, brazing, vulcanizing, cars stored, second-hand cars for sale; prices the lowest.

ELEGANT residence lot for 4-passenger standard auto. Box 9403, Tribune.

FOR SALE—'08 Rambler, large tires and wheels; fine condition; no further use, therefore sell cheap. Phone Berkeley 3683.

FIVE passenger '09 auto, like new, cheap. 508 Oak. Bank of Savings, phone Berkeley 1737.

REO runabout '08, first-class condition. K., 448 San Pablo, Oakland.

CLASSIFIED ADS IN THE TRIBUNE PAY BIG RETURNS.

REAL ESTATE

# A 5 Room Cottage For $2250

Or will be sold on terms of $500 down and $25 a month for $2500. On 26th ave., one block from Fruitvale car line, between Fruitvale and Oakland. Lot 40x117. Splendid location, plenty of glorious sunshine, modern in every particular; a real bargain. Phone us today—Oakland 147 or Home phone A 2957. Frank K. Mott Co., 1060 Broadway, Oakland.

# A Magnificent 7 Room Bungalow in Adams Point

Paneled walls, beam ceilings, made-to-order fixtures, double hardwood floors, instantaneous water heater, gas range and curtain hangings go with the sale; lot 40x125; good barn, rose bushes, etc.; garage in rear; three bedrooms. A beautiful place that MUST be sold. Any terms. List price $6000.

Phone us today—Oakland 147 or Home phone A 2957.

## Frank K. Mott Co.

1060 Broadway, Oakland

---

## $9000

MUST BE SOLD

## Magnificent Home

Almost New Absolutely Modern Elegant

Between Telegraph and Grove Inside of 27th Street

Eight large elegantly finished rooms, den, sun-deck, furnace, etc.; could not be replaced for $8000 today. Handsome garage with living-rooms above; lawn, fruit and ornamental trees and flowers.

Lot 55x165 Feet

Worth at least $5,000.

BANK LOAN $6000, 6% IF DESIRED.

## Lewis & Mitchell Co.

308-9 First National Bank Building

---

## A. J. SNYDER

901 Broadway

OAKLAND, CALIFORNIA.

LOTS

**$650**

Lot in West Oakland, fronting the railroad. SNAP.

**$2250**

Beautiful lot on Oakland ave., 60x100. This is the cheapest high-class lot in Linda Vista.

**$5000**

Will take this fine lot on Sycamore st., bet. Telegraph and Grove st.; swell location for flats or apartments.

HOMES

**$1800**

Cottage 6 rooms and bath near the 40th and Grove st. Key Route station; this is a chance to cut out the rent.

**$3500**

Fine cottage in Linda Vista, close in, 5 rooms and bath on main floor; convenient and sunny with fine car service.

**$4650**

One of the most desirable homes in Linda Vista. 7 rooms and bath, near Moss and Oakland ave., complete in every appointment; large, sunny yard, cozy and attractive interior. If you are looking for an up-to-date modern home in a choice locality, come in and let one of our salesmen take you out in his auto and show you this place.

## A. J. SNYDER

901 Broadway

OAKLAND, CALIFORNIA.

---

## •Must Be Sold

Attractive Berkely Home

Salesman on Premises Today

We have just been authorized to sell two beautiful homes in Berkeley, located just east of Telegraph ave., and across the line from Oakland. These houses, just completed, are of the 1½ story bungalow style, of 5 and 6 rooms, with sun decks, porches, china, linen and cooker closets, open nickle-plated plumbing, beam ceilings, double hardwood floors, etc., and every modern convenience; lots 44x132 feet each, on sunny side of improved street; plenty of room for driveways; fruit trees, lawn and flowers already growing, located in Berkeley's most desirable residence district; elegant homes all around, hard to Key Route and cars; S. P. new electric local station being erected within one block. We will sell these houses for the price of an ordinary cottage in this city choice neighborhood. Bank loan of $2500 can remain on each. TAKE TELEGRAPH AVE. CAR TO DANA STREET, BERKELEY, WALK ONE BLOCK EAST TO DANA STREET.

LEWIS & MITCHELL CO.,

308-9 First National Bank Bldg., Oakland.

---

$1050—Cottage of 4 rooms; lot 40x127; near local train to city; city water, electric light, street work done; cast frontage. Terms, $50 down, $12 per month.

$2170—Cottage of 6 rooms; lot 70x237; barn, chicken houses, windmill and tank, artesian water, good neighborhood. Bargain.

$650—Cottage of 5 rooms; city water, street work done, electric light; lot 50x116. Easy terms.

$16—Per front foot; lots on Seminary ave., near East 14th St. Easy terms.

$750 each—Lots on East 14th St., near Melrose station, $10 down, bal. $10 per month.

JOHN AUSEAN,
REAL ESTATE,
E. 14th St. and Seminary Ave., Melrose.
Phone Merritt 93.

---

## Fine Business or Residence Corner—50x130 N.W. Cor. 63d & Telegraph For Sale

Address F. W., Box 14107, Tribune Office.

---

A SNAP.

Don't fail to see this new shingled, high basement, 5-room, modern bungalow; buffet kitchen, beautiful sideboard, fireplace, art glass fixtures, sidewalks, street work, etc.; east frontage. Take Fruitvale car to 1621 25th ave., next to corner of East 23rd st. Price only $2900, and on easy terms. See owner on the grounds.

FOR SALE—By absent owner, magnificent marine view, corner lot in one of the finest residence sections of Oakland; extremely cheap for cash. Apply M. S. Lizeney, 1201 Union Trust Bldg., San Francisco.

---

INTERESTING OFFERS.
70 FOOT FRONTAGE.

$1750.

A beautiful home site; most sightly lot in East Oakland; high ground, unobstructed view of hills and bay; situated on a gore with two street frontages; sidewalks and street work done; one block to car line direct to Broadway; neighborhood exceptionally desirable. See this before buying. Terms can be arranged with small payment down.

A 7-room house, situated very close in, on a beautiful lot with 60 feet frontage, located inside of 29th street, on high ground, with view that cannot be shut off, close to car line and 22d street (Key Route); 10 minutes' walk to 14th and Broadway; very good neighborhood; price only $4000, and can be purchased on easy terms. This offer is made for a quick sale.

ONLY $1600; a splendid 50-ft. lot for a home within easy walking distance of City Hall, high elevation; good neighborhood. Where can you get a buy like this so near town? Better see this. Terms.

$1250.

A very fine lot, with 41 feet frontage and two street frontages, in East Oakland; street work and sidewalks done; lot nicely elevated, giving a very attractive view, exclusive neighborhood for a nice home; the easiest terms can be had on this.

Piedmont lot for $750 on easy terms; a beautiful view of San Francisco bay and surrounding country; this is a gore lot just one block from the Piedmont Springs and two blocks from car line. Be sure and see this before buying; it's worth your while to investigate.

GEO. H. S. HALY & CO.,
1262½ BROADWAY.
Phone Oakland 5459.

---

## Adams Point Snap

## $7000

This choice piece of property, 50x130, with a new, modern, 10-room, story and half bungalow, in a most sightly location overlooking Lake Merritt and Piedmont hills, is positively the cheapest buy in Oakland. Has basement, furnace, large attic, room for drive way.

## B. L. SPENCE

Room 221 :: Bacon Block

---

## Taylor Bros. & Co.

1236 BROADWAY, OAKLAND, CAL.

$4750—This fine, modern home is situated in Peralta Heights, adjacent to the finest boulevard in Oakland, only 6 minutes' ride to business center; three parks and two boulevards surrounding; more money being spent for beautification in this section than all others combined.

INSIDE BUSINESS.

$4050—Pair double flats and cottage; ground value $200 per front foot; insurance carried on building $3500; nets 12 per cent.

MUST BE SOLD.

$4750—Beautiful 8-room residence, close to Telegraph ave.; nearly new; south of 28th st.; owner going to ranch and must sell.

## TAYLOR BROS. & CO.

1236 Broadway, Oakland, Cal.
Phone Oakland 759.

---

## A Sacrifice

$5000—A Real Bargain

HOUSE OF 8 ROOMS.

LOT 90x136.

Owner has right call for cash; house on elevated ground, close in, 1 block from car; desirable neighborhood, very large rooms, closets, etc.; furnace in basement; land valued at $55 per foot.

EARLE H. RUSSELL,
1070 Broadway. Phone Oakland 3523.

---

BARGAINS.

If you are looking for a good home in a swell location look at the new white concrete seven-room house corner 17th and Bella Vista avenue. Nothing better in Oakland; high ground, good neighborhood; easy terms. Phone Berkeley 3145.

TO LEASE, a chicken ranch of eight acres; chicken runs fenced; water piped to all parts; cottage of four rooms; tankhouse of two rooms, and barn. Variety of fruit trees. One mile from Sonoma station. Apply to 642 Natoma st., San Francisco, or R. H. Twing, Sonoma.

TO LEASE—Together, or separate, six stores and apartment house, 25 rooms, all nicely furnished; also 2-story residence on corner lot 75x100, well located in Oakland by The Allan Co., 1003½ Broadway, Oakland.

---

REAL ESTATE

## Laymance Real Estate Co.

1214-1216 BROADWAY.

### Modern Business Corner

$12500—Two-story building, stores and flats; income $1260 per annum; on one of Oakland's finest business thoroughfares. Half cash. (578)

### Beautiful Piedmont Home

$8000—A $10,000 residence of 8 rooms; hardwood floors; furnace; two mantels; two extra board tight rooms in attic; glass door dining room; stone terraced corner; lot 67x123; garage; magnificent view; a beautiful spot in Upper Piedmont. (408).

### Classy Flats

$6500—Two fine modern attractive flats; 5 and 6 rooms; north side; lot 40x91; near Telegraph avenue and 49th street Key Route depot; $3500 cash. (505).

### $2500 Sacrifice

$4000—Corner cottage; 7 rooms; 3 mantels; hardwood floors; 40x120; in Central West Oakland; $1000 cash. Cost owner $6500 and over. This is a bargain. (245.)

### Good Income Buy

$4000—Pair modern flats 4 and 5 rooms; 30 feet frontage; near 55th street Key Route station; fine shape and will pay 14 per cent; $2000 bank loan can remain; a bonafide reduction of $600, but owner can more than make up amount by using money in enlarging his business. (439)

### Union Street Buy

$3500—Two-story house; 8 rooms and 2 baths; easily turned into flats at small expense; building 3 years old; 5 and 2 rooms now rent for $35 furnished; between two car lines; in location of good homes; in the S. P. R. R. district. $2250 mortgage can stand. (156)

### Must Be Sold

$3350—Modern house, 7 rooms; 32x120; near 40th street Key Route; owner cannot use property and must go to Seattle; we will submit any reasonable offer; $2000 mortgage can stand; big bargain. (219)

### West Oakland Cottage

$2250—Good cottage; 6 rooms; 38x100; near 9th and Chester; a good buy, cheap, in railroad call district. (59)

### A Snap

$1100—Lot 50x114; street work complete; fine elevation; nothing but fine homes can be erected in vicinity; cost original owner $1600; present owner took lot in trade and cannot use it; towards Piedmont. (319)

LAYMANCE REAL ESTATE CO.
1214-1216 Broadway.

---

## J. A. BRIGHT COMPANY

1232 BROADWAY.
Phone Oakland 214; A-3014.

### Right Down Town

**$3500**

$500 cash, $30 a month. New five-room cottage; up-to-date in every particular; splendid location; five minutes' walk to 14th and Broadway; one block to car. This is a snap. (3728)

**$3650**

$500 cash, $30 a month. Brand new one and one-half-story, six-room stucco house. Elegantly finished inside; nice chandelier work, good all brass hardware; white enamel work upstairs; three good bedrooms; two toilets; handsome fireplace; panel dining-room and living-room; six minutes to 14th and Broadway; one-half block to car line; one block to Key Route Station, lot 37½x100. This proposition is in the pink of condition and a rare bargain. (3872)

**$4050**

$700 cash, $35 per month. Almost new six-room cottage with eight-foot basement, gas and electricity; beam ceilings, etc. Close to schools, Southern Pacific and Key Route; has driveway. Lot 88x125. (555)

### Do You Own a Lot? Do You Wish to Build?

If you own a lot anywhere in the city we will build anything from a barn to a $10,000 home on easy terms with 7 per cent interest. Your lot standing idle costs you taxes and loss of interest on your money. We will build and sell for you your property and make it bring results. Why not come and talk the matter over with us?

$3200—A modern 5-room cottage, corner lot, 45x90; 4 bay windows; all street work done; 1 block to car, will sell on a small payment.

$1850—A 7-room and bath cottage; lot 37x150; all street work done; one block to car; must sell to close estate.

$5500—A beautiful corner lot; all street work done, a good modern 6-room cottage and barn, 1 block from the finest home in Oakland. Must sell to furnish money for old lady; $750, balance on terms.

$1800—A 5-room cottage; lot 30x100; near Idora Park and Key Route.

$1250—A 4-room house, lot 40x100; near Golden Gate station, $200 cash.

$7500—2 modern 5 and 6-room flats; lot 38x125; Linden st., near 16th; good renting property.

$8250—4 fine flats, 5 and 6 rooms; lot 50x150; all street work done; 1 block from 2 car lines; rent $130 per month.

HUGH M. CAMERON,
1058 Broadway.

---

$1800 for four room cottage, nearly new; lot 25x100. 24th and Linden sts.

$2250—$350 CASH.

6 rooms, gas and bath; 26th and Market streets; lot 40x100.

$2750—$100 CASH.

7-room house, newly repaired; 1449 Chestnut st., near 18th st., three blocks to Key Route; new bath, wash stand and tubs, toilet and tank; windmill furnishes water for adjoining house; street light at front door. Go look at it, bring me one hundred ($100) dollars and move in; balance like rent.

$60 front foot of 106 feet and 9-room house; N. W. corner of 26th and Market street.

HUDSON AND BROWN,
of the Provident Realty Company,
855 Broadway, room 23, Oakland, Cal.
Phones, Sunset Oak 4936; Home A 5738.

---

$250 CASH, BALANCE LIKE RENT.

Your choice of two very pretty new East Lake cottages of five large rooms each; large reception halls, combination fixtures, excellent hardwood, clinker brick open fire place; open beams, large lot, cement walks; only two blocks to Key Route station; the owner prefers to sell on the exceptionally low terms rather than rent them; here is your chance to get a home for what it would rent for. (A 328-329)

GEO. W. AUSTIN,
1015 Broadway, Oakland.

---

## A Genuine Bargain

Fine new six-room house, modern in every respect, large lot; splendid location; combination fixtures, panelled dining-room; Rund water heater. Price low and terms to suit. The best bargain today in Oakland.

## S. & F. R. Gray

369 12th st., opp. Hotel St. Mark.

---

$4000—Close in; house 5 rooms, modern, with finished basement of 3 rooms also; large store room in rear; lot 50x115, fine barn, shed, summer houses, driveway and driveway, 3 minutes walk to Key Route station, ½ block to car line. Wentworth & Co., 1503 Grove st., cor. San Pablo.

FOR SALE—Equity in very pleasant modern 7-room house in fine residence district of E. Oakland, $700, half value; a snap; owner leaving city. Box 9565, Tribune.

$4500—Modern cottage of 7 rooms, fine garden, driveway and garage; lot 36x100; 5 minutes to Key Route station; half block from car line. Wentworth & Co., 1503 Grove, cor. San Pablo ave.

---

REAL ESTATE

**$4900**

One of the prettiest story and a half bungalows in Berkeley. Just completed. Modern in every detail. Lot 44x132. Hardwood floors. Sleeping porch. Sun deck. Terms to suit.

One block off Telegraph avenue and Key Route.

**$3300**

This is a dandy large five-room cottage just finished and on sunny side of street. Car line passes the door and within fifteen minutes' ride of Broadway. Beamed ceilings. Large lot. As fine a cottage as ever built for the money. More than modern.

**$9000**

Don't fail to see this opportunity. Special ad. in other part of this paper. Elegant home right in town. To be sacrificed. This property has every convenience that you would have to spend twice the money to have. Inside of 27th street and between Telegraph avenue and Grove street.

We have other good bargains in cottages and lots in all parts of Oakland and vicinity. We also write fire insurance in all the best companies. List your property with us for quick sales.

LEWIS & MITCHELL CO.
308-9 FIRST NATIONAL BANK BLDG., OAKLAND.

---

BERKELEY REAL ESTATE

$2800—Lookers for bargains, be sure and look this up. New 5-room bungalow, modern, one block from station and car line; $500 cash, balance to suit. This is being sold as the owner is very anxious to go East. First come walks off with above.

$3500—Three extra fine 5-room cottages, all modern, containing latest improvements, finished in curly redwood; $300 cash, $25 monthly; lot 40x135; fine marine view; good location. Do not fail to see these before purchasing elsewhere.

$7000—An almost new Swiss bungalow containing 8 nicely sized rooms, each neutrally carpeted, tapestried and furnished; lot 45x120; come and see; if satisfactory make your own proposition.

$3000—5-room new bungalow, modern in every respect; 2 blocks from station and car line; lot 40x100; $200 cash, $25 monthly.

The above are near stores, schools, churches, stations and car lines. For these exceptional fine offers this week call on

O. A. RUDOLPH,
61st and Adeline.

Take Key Route Berkeley train, leave same at 59th street station. Walk two blocks north.

Taking Southern Pacific Berkeley train, get off Alcatraz station, walk two blocks south to 61st and Adeline.

OFFICE OPEN SUNDAY.

---

MARINE VIEW VILLA SITES
AT $10 TO $15 A FOOT.

Situated in the high-class residence section adjoining the Claremont Country Club, Rock Ridge Park, Rock Ridge Terrace and Claremont Manor.

The Rock Ridge car runs direct to the property; less than 15 minutes to 14th and Broadway, Oakland.

There are only thirty-eight lots in this subdivision, all having a superb marine view, except three or four.

Neighboring property is selling today at $20 to $40 a foot. We have dealt in this section for years and we know what we are talking about when we state that the land we are offering you now at the prices above quoted, will command $50 a foot in three years' time.

One of the knolls in this piece contains two acres, and is the most beautiful lot you ever saw. The price, $6800, is less than you would have to pay for a single acre in any other subdivision in the vicinity. The same lot in Claremont or Piedmont would cost you over $20,000.

We can sell you a 70-ft. lot for $500, and some regular beauties for $1000.

BUILDING RESTRICTIONS; TERMS.

Branch office at College and Claremont avenues open on Sundays.

BIRDSALL & CRAIG,
2185 Shattuck ave., Berkeley.
Phone Berkeley 49.

---

WOOD AND TATUM.
2219 Shattuck ave. Phone, Berkeley 905
OPEN SUNDAYS.

We are publishers of the Berkeley Real Estate Record. It is free!

$5000—$3000 cash; west side of Claremont ave., directly opposite main entrance to Claremont Park, 70-foot frontage; very cheap; old improvements, but great possibilities for stores or apartment house; no restrictions.

$3150—Pretty little bungalow in North Berkeley; brand new; 5 rooms, modern, woodwork and tinting colors to be selected by buyer; lot 41x135; $500 cash, balance $25 per month; bargain.

$5250—Brand new house, modern and artistic, 6 rooms; lot 40x145; east side of Grove st., south from Cedar st.; easy terms.

$6000—8-room attractive house; 5 bedrooms; modern in every respect; Stuart st., near Telegraph ave.; easy terms.

WOOD AND TATUM,
2219 Shattuck ave. Phone, Berkeley 905

---

WOOD & TATUM.
2219 Shattuck ave. Phone Berkeley 905.
OPEN SUNDAYS.

We are publishers of the "Berkeley Real Estate Record." It is free!

$5000—$3000 cash; west side of Claremont avenue, directly opposite main entrance to Claremont Park, 70-ft. frontage, very deep; old improvements, but great possibilities for stores or apartment house; no restrictions.

$3150—Pretty little bungalow in North Berkeley; brand new; 5 rooms, modern; woodwork and tinting colors to be selected by buyer; lot 41x135; $500 cash, balance $25 per month; bargain.

$5250—Brand new house, modern and artistic; 6 rooms; lot 40x145; east side of Grove st., south from Cedar st.; easy terms.

$6000—8-room attractive house; 5 bedrooms; modern in every respect; Stuart st., near Telegraph ave.; easy terms.

WOOD & TATUM,
2219 Shattuck ave. Phone Berkeley 905.

---

ALAMEDA REAL ESTATE

## CARLSON & WALKER

926 Central Ave., Alameda, Cal.
ENCINAL STATION.

IF YOU ARE LOOKING FOR A BARGAIN, WE HAVE IT; IF YOU HAVE A BARGAIN, WE WANT IT.

$3150—HERE IS A CHANCE to secure a cozy 5-room home at the right price; nearly new, opposite the best of public parks, one block to Park st.; handy to trains and cars.

$2850—A fine new up-to-date 4-room bungalow; beam ceilings, corner lot; can be bought on the rent-paying plan; only $250 down, balance monthly. A BIG SNAP.

$3250—A good 6-room home, modern, basement, etc., lot 47x150; Pacific ave. MUST BE SOLD; make offer.

$3600—A fine 7-room home on San Antonio ave.; big porch, basement. YOUR CHANCE TO GET A BARGAIN. MAKE AN OFFER.

LET US SHOW YOU THE BAY PARK TRACT THAT WE ARE PLATTING INTO THE BEST BUILDING LOTS ON THE BAY OF SAN FRANCISCO. THERE ARE A FEW CHOICE LOTS FRONTING ON THE BAY.

Houses and cottages for rent; open Sundays.

CARLSON & WALKER.

---

ELMHURST REAL ESTATE

A LOVELY HOME IN ELMHURST, 6-room cottage, on car line, large lot, sun all day; modern in every respect; cash or terms.

$2460—Two 4-room cottages, on car line, rental $15 per month; big investment.

$1600—New 5-room cottage, modern, large lot; $200 cash, balance small monthly payments.

$1600—6-room house; lot 80x132½; a big bargain; in good location.

Lots from $125 up. NOW is the time to buy; see us about it.

PORTERFIELD & POLK,
Highland Ave. and E. 14th st., Elmhurst.

---

## Only Seven Lots

left at $125; $25 down, $7 a month; $100 cheaper than any other lots in Elmhurst; come out today.

BEN WILSON,
E. 14th st., near Grand ave., Elmhurst.

---

STENOGRAPHERS

ANNE E. MARTIN, PUBLIC STENOGRAPHER, NOTARY PUBLIC. Room 61, 949 Broadway.

---

FRUITVALE REAL ESTATE

# Beautiful Boulevard Park

bordering on the Scenic Boulevard, in Fruitvale, and only a short distance east of Fruitvale ave. Every lot well drained and the streets the best in the county. All work complete.

NEW ELECTRIC CAR LINE RUNNING THROUGH THE TRACT EVERY 15 MINUTES, CONNECTING WITH ALL CARS AT EAST 14TH STREET.

First-class service and regular 5c fare to Oakland, Alameda or Berkeley.

A COMMUNITY OF HOMES, ONE OF THE FEW RESTRICTED ADDITIONS IN TOWN, insuring a good class of houses and a fine neighborhood. FINE HIGH GROUND, MAGNIFICENT VIEW. EVERY IMPROVEMENT IN and PAID FOR. FINE HOMES IN THIS ADDITION.

LOTS 50x150 for $600 and upwards, according to location. 10 PER CENT DOWN and balance on easy terms.

Building restrictions $1500.

## How to Get There

Take Melrose, San Leandro or Hayward cars; transfer to Liese avenue (2 blocks past Fruitvale) and ride 2 blocks to the property.

Key Route has a proposed extension run alongside of Boulevard Park, meaning a one-fare trip to San Francisco.

The Southern Pacific is contemplating the construction of an electric line that will also run contiguous to this tract and increase the value of property at least 50 per cent.

Call and see this property before buying elsewhere. No Mongolians need apply.

## S. S. AUSTIN

1101 TWENTY-THIRD AVENUE, EAST OAKLAND.
Phone Merritt 10.
Branch office, Liese ave. and Boulevard. Phone Merritt 3484.

---

## HOME INVESTMENT CO.

1922 Fruitvale Ave., Cor. Boulevard.

## Buy Now. Why?

### Greater Oakland Assured

MUNICIPAL IMPROVEMENTS, SUCH AS WATER-FRONT IMPROVEMENTS, POLICE PROTECTION, FIRE DEPARTMENTS AND APPLIANCES, STREET WORK, STREET LIGHTING, STREET CLANING, BETTER SANITARY CONDITIONS, IMPROVED SYSTEM OF SCHOOL TRAINING, LOWER INSURANCE RATES AND LOWER TAXATION, WILL SURELY INCREASE THE VALUE OF PROPERTY. NOW IF YOU WANT A HOME AND AN INVESTMENT COMBINED, NOW IS THE TIME TO GET IT, WHILE THERE ARE BARGAINS TO BE HAD.

### A Bargain

$2400—Beautiful 5-room cottage, modern in every respect; bath, toilet, pantry, gas and electricity; high basement; lot 41x137-6; street work being done; close in; just off Fruitvale avenue. Terms $1300 cash, balance as rent.

### And Another

$3100—Elegant new and up-to-date 6-room cottage; large sunny rooms, with reception hall, bath, toilet, large pantry, basement, laundry; fine lot 45x110; choice location, near two cars lines; terms $300 or more down and the balance like rent.

### A Snap

$2350—New bungalow of five rooms and bath; every modern convenience; lot 40x142; street work complete; restricted locality; eight minutes' walk to local trains; terms $650 down and the balance as rent.

HOME INVESTMENT COMPANY.

---

$4250—for a beautiful home of 8 rooms and lot 75x150; fine mill and tank; gas and electricity; lawns and lots of fruit; location ideal and nothing better anywhere for the money; terms may be arranged.

$4250—for the best two-story new house in Fruitvale; nothing necessary in a home not found in this house; lot 40x130; street work and sidewalks complete; the best location around the bay; magnificent view of the bay and hills; building and class restrictions; terms, $1000 down, balance 6 per cent.

$2700—for a beautiful new 5-room bungalow, on lot 43x100; select neighborhood, near the cars on Fruitvale ave; gas and electricity; $400 down and $20 per month.

We build good houses to suit, and can sell on easy terms at 6 per cent. We also lend money on improved property at 6 per cent.

GOLDEN RULE REALTY CO.,
1408 Fruitvale Ave. Fruitvale, Cal.
Closed Sundays.

---

FOR SALE
BY
H. BARKMEYER,
1369 Fruitvale ave., Fruitvale, Calif.
LOTS. LOTS. LOTS.

$50 cash, balance $10 and interest per month; only three blocks from Fruitvale station; price $20 per front foot. See these before buying elsewhere, and remember Fruitvale has the best local service to San Francisco on the east side of the bay, affording its population a 10-minute service morning and night, together with all the main line trains that stop here.

A BARGAIN.

$2100—Bay window cottage of 5 rooms and bath, large reception hall, high basement; lot 32x100; two blocks from Fruitvale station; terms $375 cash, balance $20 per month, including interest.

Will build you a home to suit, on easy terms.

For particulars, apply to
H. BARKMEYER,
1369 Fruitvale, ave., Fruitvale, Calif.

---

COUNTRY REAL ESTATE

Adjoining small town in Turlock irrigation district, 20 acres alfalfa land; could be sold as town lots; for sale on terms or will exchange all or half for house and lot, Oakland vicinity.

20 acres 2½ miles from Turlock, on County road; fine for alfalfa or sweet potatoes; can be leased to adjoining owner if desired; for sale on terms, or will exchange for Oakland residence property, or will take automobile as first payment.

A fine 16-acre fruit ranch near San Jose; 3 acres apples; pumping plant for irrigation; good buildings; with farm implements; for sale on terms or will exchange for apartment or rooming house, or any good paying business or property in Oakland vicinity.

Irrigated lands for sale, 5 to 40-acre tracts; $5 per acre down; excursion every Saturday morning. Round trip $4.

MODESTO-MERCED LAND CO.,
918 Broadway, Oakland.

---

## Beautiful Del Monte

CHOICEST SUMMER AND WINTER RESORT ON PACIFIC COAST.

CHOICE LOT CHEAP IN DEL MONTE HEIGHTS. TO MAKE SETTLEMENT OF ESTATE MATTER; LOT IN BLOCK 25. SEE MAP. ADDRESS J. C. ARNOLD, 2432 OREGON ST., BERKELEY.

---

## Exchange for Oakland Property

300 acres valley and foothill land; 60 acres bearing orchard; 10 acres table grapes; 90 acres apple land; balance under cultivation; houses, barns and sheds. Two miles to Concord. $100 per acre. A bargain.

## S. & F. R. Gray

369 12th st., opp. Hotel St. Mark.

---

ELEGANT corner lot in Capitola Heights, Santa Cruz Co., a few blocks from the beach; beautiful site for an ideal summer home; will sell at a sacrifice, party leaving for the East. Box 9594, Tribune.

---

FOR SALE.

$3500—One of the best little home sites with an income; oranges, almonds.

CATTLE RANCH.

800 acres, well watered; $2.25 per acre; will exchange for clear income.

STERNBERG-KEITH CO.,
406 13th st., Oakland, Cal.

---

FOR SALE or exchange, 2½ acres, with good 3-room cottage; olive, peach and apricot trees in bearing; centrifugal pump for irrigation; located on the main street of Corning, Tehama Co.; price $1400. Address owner, 542 20th st., Oakland.

FOR RENT—Ranch 5 acres, 4-room cottage, barn, etc.; suitable for small dairy, chickens or florist; $15 per month; near North Berkeley foothills. Wallace, 375 Sutter st., San Francisco.

FOR RENT—Ranch 5 acres, 4-room cottage, barn, etc.; suitable for cow dairy, chickens or florist; $15 per month. N. Berkeley foothills. Wallace, 375 Center st., S. F.

FOR SALE or Exchange—20 acres of fine farming land 3½ miles east of San Jose. Box 9557, Tribune.

---

FRUITVALE REALTY CO.,
1338 Fruitvale Ave. Phone Merritt 423.

$2400—Brand new 5-room cottage, modern and up to date throughout, high basement, sewer, gas, electric lights, city water, street work, cement sidewalks, very good location, very handy to cars and local trains; lot 30x112; you can buy this on very easy terms. Come and see this before it is too late.

$2900—Very nice 5-room cottage, modern and very convenient throughout, located in one of the nicest parts of Fruitvale; all street work, cement sidewalks complete, sewer, gas, electric lights, car passes the door, 2 blocks from S. P. station, very handy to schools; nice lot, 35x125. This place can be bought with $300 down, balance like rent.

$2450—Very artistic bungalow, new and modern, located in the prettiest part of Fruitvale, surrounded with beautiful trees and hills, very handy to two car lines, about 4 blocks from school, fine well water, very large lot, small family orchard; $250 down will buy this pretty home, the balance can be paid as rent.

$3250—Beautiful 5-room cottage, brand new, modern and up to date throughout; all large rooms, large ventilated closets, beautiful fixtures, solid oak mantle, laundry with cement wash trays, large pantry with cooling closet, very large front porch, high basement; this place is located in a restricted tract, which is the prettiest and swellest residence site in Fruitvale; all street work, cement sidewalks complete, sewer, gas, electric lights, very handy to car line, about 7 minutes walk to S. P. station; very good lot, 40x130; terms are $1000 down, balance like rent; interest is only 6 per cent. If you are looking for a good house in a good location, come and see this.

If we can not please you with what houses we have on our list we will be glad to build a house from your own plans. We can do this on easy terms. Give us a call.

OPEN SUNDAYS—FREE CARRIAGE.

### Fruitvale Snaps

$3200—The best buy in Fruitvale; new 5-room and high basement; everything first-class; one block to school, two blocks to Fruitvale ave. car, and a dandy lot, 75x185; a great pick up.

$2400—New 5-room, up-to-date cottage ½ block off Fruitvale ave.; 10 minutes' walk to local train; only $200 needed.

$50 down, 4-room and bath cottage, ½ block off Fruitvale ave.; price $1700.

We have some swell bargains this week; be sure and let us show you around before buying.

### Central Realty Co.

2712 FRUITVALE AVE.

$1600—Cottage, 5 rooms and bath; lot 70x110. See this at once; easy terms.

$3000—6-room, 2-story house, all conveniences; lot 95x150; barn, chicken houses, trees, berries and garden.

$1750—New 4-room cottage; all conveniences; lot 37.6x141; easy terms.

WENTWORTH & CO.,
1503 Grove st., cor. San Pablo ave.

---

## $2450

Beautiful new 5-room bungalow ½ block from car, 4 blocks to school; up-to-date, large lot, 40x234; plenty fruit and garden; $250 cash, balance like rent. Owner, 3812 E. 15th st., Fruitvale.

$2300—5-ROOM cottage, 7-ft. floored basement; $300 cash, balance $30 month; Liese ave. car, get off first street above boulevard, west ½ block. Fleming, 2040 Harrington ave., Fruitvale.

---

COUNTRY REAL ESTATE
(Continued)

INVESTORS IN EUCALYPTUS LANDS.

An unsurpassed opportunity to secure from twenty-five acres up of eucalyptus in the famous Santa Maria Valley, where the fertile soil and its proximity to the coast make ideal conditions for the growth of these trees.

The first year you plant the trees, the second and third years you care for them, the fourth year you pay one-fourth of the purchase price of the land and one-fourth each succeeding year for three years. The land is limited to a few hundred acres in quantity and first come first served. A snap like this has never before been offered in California.

Get in on the ground floor and secure a grove worth while for little money.

For further details write A. L. Stanley, Santa Maria, Cal.

---

IRRIGATED alfalfa land will net you 40 per cent and more per annum on your money; I can sell you 10 acres or more of the best land in the state, within a few hours' ride of San Francisco, at the right price, on easy terms, and can arrange to look after it for you if you cannot do so yourself; a few acres will make you independent; it sounds too good to be true, but I can prove it. For further particulars address Box 8892, Tribune.

---

## Ranch for Sale

320 acres, abstract of title, well watered, firewood, 7 acres vineyard, bearing; comfortable buildings; 7 miles from Concord, Contra Costa Co.; $40 per acre. Jeff A. Bailey, Cornwall, California.

---

SALE or ex.—Poultry, berry ranches; nr. town. 2 R.R. G. A. Lavender, Livermore.

---

THE last great metropolis of North America is now starting on main line Grand Trunk Pacific transcontinental railway. Fort George is terminus or on line of all railways building and projected in Central British Columbia, the "land of last great opportunities." Fort George is junction of great waterways on which steamers ply hundreds of miles north, south, east, west. Tens of millions of acres best agricultural land; richest gold, silver, copper, coal mines; billions feet timber tributary. Fort George, geographical and strategic commercial center of Greater Inland Empire of Western Canada. Write quick for maps, plans, official data and information of fortune making opportunities and guaranteed investment—small or large sums. Natural Resources Security Co., Ltd., Vancouver, B. C.

$15 PER ACRE.

640 acres, with artesian well, one mile from station on Santa Fe, in Kern Co.; good for alfalfa, eucalyptus or farming; will accept cottage or good lot as part payment and give terms. A. F. Connort (owner), room 27, 1068 Broadway, Oak. Cal.

---

PATENTS

CARLOS P. GRIFFIN, patents; late examiner U. S. Patent Office. 1220 Metropolis Bank Bldg., S. F.

FOR patent and machine drawings, see Morgencier, 36 Telegraph ave., Oakland.

HARRY C. SCHROEDER, U. S. and foreign patents. 416-16 First National Bank, Oakland. Phone Oakland 3047.

---

MELROSE REAL ESTATE

## Melrose Extension Tract

Fine Building Lots

$150—$200—$250

$10 down.

Balance $5 per month

This tract is located on the new proposed extension of the S. P. Co. now building, and a station site on tract. These lots are the best investment in Greater Oakland.

## E. F. Van Alstine Co.

Melrose Station

Oakland office, 1262½ Broadway. Phones Oakland 5459; Merritt 47.

Autos at Melrose station daily.

---

5-ROOM cottage; lot 40x120; on 52d ave.; price $1500; terms, $100 cash, bal. $15 per month. J. Hay Smith Co., 872 Broadway.

---

HAYWARD REAL ESTATE

JAS. S. FRENCH
THE REAL ESTATE BROKER
532 Castro st., Hayward, Cal.

GET OFF THE CAR AT B ST., IN FRONT OF OUR OFFICE. WE CAN SELL YOU A PRETTY HOME WITH FRUITS AND FLOWERS; LARGE LOT; CHEAPER THAN YOU CAN BUILD. NO FINER CLIMATE IN THE WORLD; RICH SOIL, PORTOLA AUTO RACE TELLS YOU WHAT OUR ROADS ARE.

$3500—Reasonable terms; town ranch, 5 minutes' walk to school and electric car; 2 acres garden soil; fine orchard; pretty 5-room cottage, barn and outbuildings; no finer location in Hayward.

$4200—$2200 cash, SWELL NEW BUNGALOW, 8 rooms and bath; elegant interior finish; beautiful grounds; lot 53x150; swell location. SEE IT, is all we ask.

$6500—Swell Hayward home, 11 rooms; gas, electric lights; fine well and tank house; conservatories; garage; beautiful grounds; lot 100x200. Nuf Sed.

$1550—Reasonable terms; fine location; five minutes' walk to school and electric car; lot 60x215; fine orchard; cottage of 4 large rooms; outbuildings.

$2000—Corner lot 100x190; 50 ft. street in rear; no finer location in Hayward; 8 blocks from electric car; fine orchard; will cut into 4 lots; will net you $3000 for this.

$2600—6½ acres; 5-room cottage, barn and outbuildings; beautiful location; easy walking distance of the electric car.

$1500—1-3 cash; our 5-acre home tracts on the Lake Chabot road; beautiful location; fine soil; 2½ miles from Hayward, ½ mile from the lake.

ELEGANT MODERN COUNTRY HOME of 8 rooms, pantry and bath; beautiful interior finish; fine concrete cellar; gas plant; 6 acres of fine soil, 2 acres orchard; tank house, barn, chicken houses; only twenty minutes' walk to business center of town and the electric car; fine water plant; exceptionally fine location for chicken raising; $8000; $3000 cash.

$5500.00—13 acres fine level land; 6 acres alfalfa; fine 8-room house; big barn and chicken houses; fine location, 3 miles from Hayward. See this; YOU'LL BUY IT.

$140 per acre—HERE'S A SNAP; only 2 miles from Hayward; 136½ acres fine level land; 5-room house and barns; big frontage on two well-traveled county roads; fine alfalfa land. Buy and cut into 5 and 10 acre tracts and we'll close it out for you in 60 days at a big advance. We cannot supply the demand for small unimproved tracts.

$800—½ cash, low price for a quick sale; FINEST CHICKEN RANCH IN ALAMEDA COUNTY; 7 acres fine soil; house of 6 rooms with bath, pantry, milk and store rooms; tank house; 2 windmills, wells and tanks; also gasoline engine and pump; water plant cost $1500; fine barn and outbuildings; 1700 hens, horse, cow, surrey, cart, 2 wagons, implements; only 5 minutes' walk to railroad station; 15 minutes' ride to Oakland.

$3750—Fine chicken ranch; fine home for winter or summer; beautiful location; pretty cottage of 5 large rooms; pantry and b

## HOUSES FOR SALE

APARTMENT HOUSE, $1200.
28 rooms fully furnished; rent $108; income $130 net, owner will exchange for vacant lot or small grocery business.

COTTAGE.
$2400—This 4-room cottage is located on 60th st., near Grove; large lot, south front. This is a bargain.

BUNGALOW.
$4750—Located in Linda Vista Terrace, 7 rooms, elegant finish, brick front, swell neighborhood. See this.

ADAMS POINT.
$6500—9-room palatial home commanding a magnificent view of the lake and hills. This is a sacrifice. Owner must have money.

PIEDMONT FLATS.
$6770—New and modern, in fine neighborhood, 5 and 6 rooms; income $70 per month, owner would exchange for cottage as part payment.
M. T. MINNEY COMPANY,
1259 Broadway.

### An Owner's Sacrifice

$4500—Fine looking, three-story frame building of three flats and cottage, all in good condition; rented low, present tenants will pay more and want lease. Income now $47.50 per month, always rented. Prominent street, semi-business location; $2500 mortgage lately secured can remain. This is absolutely good and just as represented. Apply to
JAMES F. KAPP,
305 FIRST NAT. BANK BLDG.

ADAMS POINT RESIDENCE, MUST GO
$7500—7-room house, modern, 2 sleeping porches; elegant, handsome floor; up to date furnace, with radiators in all rooms; high grade fixtures, unparalleled location; magnificent view. GEO. W. AUSTIN, 1018 Broadway, Oakland.

A NEW house of seven rooms and hall; fine finish; with all modern improvements; sleeping porches; arranged for furnace; large attic and basement, located in Adams Point. Call Piedmont 471; owner.

A BEAUTIFUL home on Peralta Heights, high elevation, fine view; near Lake Merritt, was built for a home, lot about 50x200. For particulars address Chas Waltz, 27 Athol ave., Oakland.

A SNAP—Investigate this, a 7-room house, 7-foot basement; lot 100x100, room for 2 more houses, ½ block from San Pablo avenue cars. Inquire 1071 67th st., Oakland.

A BARGAIN—Close in, bet. Grove st. and Telegraph ave.; nearly new 8-room colonial house; modern in every respect; lot 36½x145. Apply owner, 589 24th st.

ATTRACTIVE 8-room homes; 9 minutes from business center, convenient; sunny, sacrifices. Phone Merritt 1317. E. Bangle, 1102 6th ave.

### Beautiful Home Must Be Sold

12 rooms, modern hardwood finished, on corner lot 65x145, cost $11,500, don't mind that; make your offer; large part can remain for long time, greatest opportunity to secure one of the finest properties in Oakland at great bargain; also will take other property in part payment. Particulars through any agent or direct. See this place if you want a beautiful home or a fine investment. Tony Lubelski, 1044 Telegraph ave.

### Beautiful 6 Room House

Paneled dining-room and hall, hardwood floor, 7-ft. floored basement, 48 ft. frontage, 1 block to 3 car lines, 1 block to Woolsey st. line of Southern Pacific. Inquire at premises, 559 Fairview, or 60th st.; price $5800; terms.

BARGAIN—House, 6 rooms; lot 100x150; barn; chicken house; fruit trees; berries; one block of school, stores and car; easy terms. Owner, 19 Taylor, off Nicol avenue, Fruitvale.

BUY THIS.
Beautiful Linda Vista 8-room home; magnificent view; must sacrifice; snap. Owner Box 9495, Tribune.

BARGAIN: beautiful, convenient, well built bungalow at 315 Kales ave., terms. Phone Piedmont 3160.

CAN YOU BEAT THIS?
$2500 for a 7-room house, modern, new, close to car line and S. P. local; it is well built and artistically finished; has lawn, gravel driveway and barn. You can go to this house, 1812 40th ave., or call on the owner at 1216 39th, J. W. Redo. Very easy terms.

COTTAGE 4 rooms, bath; $250 down, balance small payments. Box 5249, Tribune.

DO you want an elegant home cheap? New 6-room house, modern, beam ceiling, bookcase, china closet, 2 toilets, high basement; driveway; small payment down, balance to suit. 1866 13th ave., near 28th st., East Oakland. Apply 675 E. 20th st.

### Forced Sale

Five-room bungalow with stairs to partly-finished attic, which can be finished to two large rooms; new, strictly modern, lot 40x100; driveway, select neighborhood; 2 blocks to 40th st. Piedmont Key Route station, 7 minutes to Broadway; $500 cash, $30 per month if desired; call afternoons, 12 to 3. 104 Rio Vista ave.

FOR SALE—Modern 4-room shingled bungalow, lot 40x106; sunny side of street; 2-room house, barn, shed in rear of lot; 12 minutes to 14th and Bdwy.; $2500 for a quick sale; terms, no agents need apply. Owner, 327 Kales ave., between College and Broadway, phone Pied 528.

### For Sale

ATTRACTIVE modern, 8-room house for less than cost, most exclusive residence section, beautiful hardwood floors and paneling. For information call up Oakland 5100.

FOR SALE—Only $50 down, balance $15 month, new 4-room cottage, Melrose or Allendale, 2 blocks from car line, good location. S. S. Holcombe, Realty Exchange, on 47th ave., opp. depot, Melrose.

FOR SALE BY OWNER
$1... $100 down, 4-room bungalow, on car line in East Oakland. Owner at 1431 ... Fruitvale.

FOR SALE—... 6-room house, just completed, lot 40x127; overlooking Lake Merritt. Apply owner, 229 San Pablo ...

FOR SALE 5-room cottage, modern; nr. Key Route, easy terms. Apply 126 ... ave., phone Piedmont 982.

FOR SALE—Good kitchen furniture, also house ... 33x236 ... 1470 High st., Fruitvale ... Phone Merritt 1474.

... will make two ... Address 404 14th st., Oakland.

I HAVE ... 5-room house which I must ... lot 30x125, fine neighborhood, ... taken care of grounds, house ... and all in finest condition ... central car lines, S. P., Key Route; $3500 cash. If interested address box 9481.

I HAVE ... a splendid modern home ... rooms and ..., large lot, ... in every particular, see ... would consider 5-room cottage ... for equity of $4500. ... room 221 Bacon Block.

JUST completed, 5-room ... modern ... 1035 53d st.; 40-ft. lot, price ... terms. Take a look at it ... owner.

LINDA VISTA.
Close to Oakland ave. car line, 2-story 7-room house with garage; just completed; will ... or sell on easy terms. Box ..., Tribune.

MUST ... sacrifice—Modern up-to-date ... six rooms and hall, lot 40x100, two blocks from Lorin station, ... Apply owner, 329 Lawton ... east of College ave.

MUST SACRIFICE.
New 5-room bungalow, Linda Vista, value $4000; sell $3250; biggest bargain in town. Owner Box 5486, Tribune.

MAKE $500 PROFIT.
Artistic new 7-room bungalow; Linda Vista; value $5000; snap $4500; $500 cash. Owner Box 9497, Tribune.

MODERN 6-room house, inlaid floors, all modern appliances; beautifully furnished, or unfurnished; bargain; owner going away. 2417 Prince st., Berkeley.

MODERN 4-room shingled bungalow; china closet, brick mantel; lot 33 1-3x125; price $1600; $50 down, $15 per month. Box 9437, Tribune.

MODERN 9 rooms, large yard, 496 34th st., near Telegraph; owner on premises. Phone Piedmont 171.

MODERN 7-room cottage, $2400; your own terms. Owner, 3149 Belmont, Fruitvale.

## HOUSES FOR SALE (Continued)

MORGENEIER, architect, 36 Telegraph ave, Oakland; new cottage plans, $10.

NEW modern five-room cottage in East Oakland; large living room; brick mantel, beamed ceilings, paneled walls; gas and electricity; nice lot facing east. Owner, Burton, 1169 West st.; phone Oakland 5840; particulars.

NEW 7-room store and half house, also 6-room Swiss chalet, elegant location; sleeping porches, hardwood floors. Owner and builder, phone Merritt 2612.

NEW modern 5-room cottage, Melrose; corner; good location; 25x120; worth $2500; for $2000 cash, or make offer. DU RAY SMITH, 1015 Broadway.

POSITIVELY must be sold this week—six-room house; lot 45x100; north side Eighth street, next to Myrtle, look at it and make offer; a snap for somebody; owner needs money; forced to sell. Apply 684 31st street. Phone Pied. 1372.

WHY not have your house built to order? Pick your location. Houses built cheaper than you can buy ready made and to better satisfaction. A. Morgenson, contractor and builder. Plans furnished and reliable estimates given on application. 560 63rd st. Phone Piedmont 1626.

WILL SACRIFICE.
Furnished 5-room high basement cottage, almost new, large lot; 3 blocks 22d st. Key Route, 10 minutes' walk to 14th and Broadway, make offer. 1720 Valdez, near 21th, owner.

### Will Build Houses

to suit your plans on terms. The Wright Co., 416-18 First National Bank Bldg.

WILL build house from your specification; small payment down, balance like rent. Box 5251, Tribune.

$7500—A model and modern home of 10 rooms, in the Bonton Linda Vista district, at a sacrifice; lot 60x132; arrangements perfect and situated on an eminence, giving an unobstructed view of the bay and ocean, Lake Merritt and the hills and dales of the adjacent country; terms. Box 9491, Tribune.

### $2750—Bargain

ARTISTIC bungalow, just completed; $500 down, or will take lot as first payment. 1709 19th ave., near E. 24th st. Phone E 1639.

$1800—FIVE-ROOM cottage, built 2 years; lot 50x215; new barn, all free and clear; terms: $100 cash, $16 a month. 3017 Persimmon st., Fruitvale. Take Linse car to end of line, walk 4 minutes west.

$2650—BRAND new cottage of 5 rooms and bath, mantel; lot 30x100, near car line and school; terms $100 down, balance monthly. 1222 Fruitvale ave.

$3000 BUYS a fine 5-room cottage, just completed and strictly up-to-date; easy terms, look into this. 431 62nd st., one block east of Telegraph ave.

5-ROOM high basement cottage just finished; A-1 location; spot cash, easy terms. Apply 884 Aileen; owner.

## FLATS FOR SALE

A BARGAIN—2 flats netting 10 per cent, 5 minutes from Broadway; sure to be business property; fine investment, no real estate. Address box 5686, Tribune.

## LOTS FOR SALE

### A Most Desirable

Lot, southwest corner 63d and Telegraph 52x130; cash or terms; make your offer. Owner, Box 9589, Tribune.

A A—FOR SALE—Choice lot 95x90, N.W. East 14th and 3d ave. Apply to owner, 972 Jackson.

BUSINESS corner, lot 100 foot frontage, highly improved; income $300 per month; moragage $15,000, will exchange equity for good Oakland property, clear; total value of property $35,000. D. F. Minney, 422 11th st., Oakland, just east of Broadway.

**Choice Lots on Linwood Ave., in beautiful 4th Ave. Terrace. Splendid view that never can be obstructed. Only $875 each; $100 down, balance easy payments. A snap. Address owner. D. G. C., 1342 Hayes St., San Francisco.**

### FREE!

A handsome booklet telling and showing you all about one of the finest places around the bay in which to live and enjoy life.

Big lots at little prices.

We'll take you out in our auto any time you wish.

Street cars pass the place; everything you want to make home perfect is there.

Of course by this time you will have guessed that we are talking about

BOULEVARD GARDENS

and so we are. Office on tract, too.

**Geo. W. Austin**
1018 Broadway, Oakland.

GOOD lots, big lots, cheap lots in Fitchburg, north side of E. 14th st.; easy terms, near car line. Address owner, room 79, 906 Broadway.

HAVE choice 40 ft. lot in Adams Point; $1400, snap. Box 9347, Tribune.

LINDA VISTA district, two dandy lots at about 20 per cent under value, also 30x100, near 28th and Linden, $1000, other good lots subject to offers. B. L. Spence, room 221 Bacon Block.

LOT 36x100, all transportation lines; cheap terms. Box 1168, Tribune, San Francisco.

LOT 40x111 on 53rd, east of Grove, sacrifice price, $1175. 707 Bacon Block.

LOT 25x100 all transportation lines; terms. Box 1163, Tribune, S. F.

### Near Vernon Heights

Choice lot, 100x230, cheapest lot in this fine residence district, street work done; between 2 car lines, few such size lots to be had at any price in Oakland; other lots of same depth or less held at $60 per foot.

**$4650**

LAYMANCE REAL ESTATE CO.,
1214-1216 BROADWAY

OWNER MUST SELL—Unusually cheap; vacant 52x104 north side 42nd st., 230 feet east of Telegraph. Apply Box 9696, Tribune office.

CLASSIFIED ADS IN THE TRIBUNE PAY BIG RETURNS.

PURCHASED A LOT? Going to build? Get your plans and specifications from Clark, designer of artistic homes, 1003½ Broadway.

SNAP—Good building lot Forty-fifth and Telegraph avenue. Owner 552 27th street.

SACRIFICE—Vernon st. lot near Perkins, $45 front foot. Phone Oakland 7787.

VALUABLE corner lot, 65x130, on Leise avenue car line; one block of Boulevard, bargain. 19 Taylor, off Nicol avenue, Fruitvale.

WHO wants to buy this elegant corner lot in Adams Point at a sacrifice? Owner needs the money; close to car line. Box 9552, Tribune.

$2750—LOT 75x100, situated near 22d st. and San Pablo ave. Key Route station, in a rapidly growing business and apartment house district; this is a bargain. Box 9490, Tribune.

$5 DOWN, $5 monthly each, 3 lots near Leise ave. car. N. Getty, 55 Muller ave., San Francisco.

50-FOOT, East Oakland, $800. 1190 19th st., Oakland.

WHEN some one, who wants to buy a lot looks—your ad. should be "THERE."

## DRESSMAKING

EXPERIENCED dressmaker; $1.50 per day and car fare. Phone Oakland 6271.

FIRST-CLASS dressmaker; work guaranteed; reasonable prices. Mrs. Mary Cirelli, 517 10th.

## MILLINERY

MILLINERY done at your own home; made-over hats a specialty. Phone Oakland 6069.

## PROPERTY TO EXCHANGE

BUSINESS property, country, corner lot 100x100, store building 26x74, including fixtures, tank and wind mill, barn, 3 living rooms, all in good repair and free and clear; splendid location for grocery or general mdse. store; want 6-room modern house in Berkeley or Oakland, east of Grove st.; about $3500; will assume or pay cash difference; give full particulars. Box 86, Calpella, Mendocino Co., Calif.

BUSINESS property in San Francisco, very close in, value $125,000; will exchange for Oakland property of about the same or less value. D. F. Minney, 422 11th st., just east of Broadway.

EXCHANGE—Nice, lot 50x140; 2-room house, new; Fruitvale district; cheap for cash or exchange for diamonds.

$200,000 worth of Santa Cruz property to exchange as whole or in part, for business property in San Francisco, income or vacant; will assume mortgage.
M. T. MINNEY CO.,
1259 Broadway.

EXCHANGE—Would exchange 2-story, 8-room house, Ashbury Heights, San Francisco, for improved or unimproved property in Berkeley or Oakland; Claremont district preferred. Address Box 9568, Tribune office.

ELEGANT residence lot for 4-passenger standard auto. Box 9403, Tribune.

FOR EXCHANGE—$28,500—1000-A. coast farming and timber land, for same value city income; $10,000 ranch equity for general merchandise; $60,000 city for $40,000 country; $4000 Eastern timber for home here; $10,000 quarry for mountain ranch; assume. Mercereau matches anything. Room 25, 957 Broadway.

FOUR rooms and bath, modern Berkeley cottage, trade for lot equal value, or pay difference. Address box 5248, Tribune.

HOUSE of 12 rooms, bath and laundry, to exchange for similar place in Los Angeles; will exchange furnished if desired; either permanently or for a limited time; will consider exchange for San Francisco property. Box 9935, Tribune.

I HAVE a dozen or more propositions to exchange, lots, houses, flats or country. What have you and what do you want? Can probably fit your case, as I have others; write or call. B. L. Spence, room 221 Bacon Block.

OPPORTUNITY.
Will trade installment mortgages, together or separately, total $4300, and pay cash difference if necessary, for good lots, preferably close in; mortgages pay $86 monthly, 7 per cent net interest. Greuner, 307 Bacon Block. Phone Oakland 7279.

TRADE FOR RANCH.
$3000—Lot 38x90; with 5-room cottage in Alameda. (2399)
$4500—Lot 50x100, with 9-room house, North Oakland. (342)
$4000—Lot 40x100, house of 8 rooms; North Oakland. (3289)
$3500—Lot 37.6x132, with 6-room cottage; Fruitvale. (4457)
$9000—Lot 45x120, house of 8 rooms; Peralta Heights, E. O.
$8000—Lot 50x140; modern house of 8 rooms; Berkeley (5542)
$7500—Lot 200x107; cottage of 6 rooms; North Oakland. (4068)
$2300—Lot 50x127; cottage of 6 rooms; Fruitvale. (5110)
HUGH M. CAMERON,
1058 Broadway.

WILL exchange 1907 5-passenger touring car, in excellent condition, for 5-passenger White steamer in good condition. Phone Merritt 3429.

WILL exchange $1200 equity in new modern 5-room cottage for good building lot. Owner, Box 9588, Tribune.

WILL trade good lot close in for cement work, plastering or painting. Box 9551, Tribune.

5-ROOM cottage; lot 40x106; near Key Route; will sell or exchange; price $3200. Owner, box 5638, Tribune.

## PROPERTY WANTED

FOR $250 cash, big lot bet. East Oakland and Elmhurst. Box 9585, Tribune.

LOT wanted suitable for residence in Oakland; price reasonable. Box 9583, Tribune.

### PROPERTY WANTED

Modern cottages 4, 5, 6 and 7 rooms. We have a large list of applicants; don't hesitate if you care to sell; list it at once, NOW, we can dispose of it for you.
WENTWORTH & CO.,
HOME BUILDERS, INSURANCE, COLLECTIONS AND LOANS.
Phones A 4216; Oakland 1533.
1503 Grove, cor. 30th and San Pablo.

WANTED for cash, blacksmith and horse shoeing shop; must have plenty of work; not particular as to location if other conditions are favorable. D. F. Minney, 422 11th st., Oakland, just east of Broadway.

WANTED—Lot and house, 2 or more rooms, in or near Melrose; size of lot 35 feet or more, $50 down, balance small payments. Box 5642, Tribune.

WANTED—In Oakland, high grade improved property to exchange for good building lots; value of lots $17,200 clear. D. F. Minney, 422 11th st., Oakland, just east of Broadway.

WANT good lot; Linda Vista, Adams Point, Santa Fe tract or near Lake Merritt; will pay what it's worth; needn't be a sacrifice, but want it at once. Box 9494, Tribune.

WANTED—35 to 50 ft. lot; handy to Claremont Key Route. Box 9623, Tribune.

## MOVING AND STORAGE

# BEKINS

OF COURSE.
1070 Broadway, near 12th st.

COOK-MORGAN Storing & Moving Co.—Furniture, pianos, merchandise packing and shipping. Office 503 14th st.; phone Oakland 3235.

FURNITURE stored in separate rooms at reasonable rates. Porter, 1016 Broadway. Phone Oakland 1890.

LYON STORAGE AND MOVING CO.—Packing and shipping. 437 14th st.; phone Oakland 2071; Home A-2071.

PRESCOTT Van and Storage Co., separate compartment, cartage free. Phones Merritt 483; Home B-1144. Office 1115 23d ave.

WE have a car load of horses to exercise; see us for low rates in hauling and moving. Phone Oakland 4646.

## HORSES AND WAGONS

A.A.—SELL, trade or hire any kind of a horse, all kinds of wagons and buggies, single and double sets of harness. Auction sales Wednesdays and Saturdays, 11 a. m., 565 4th st. Phone Oak. 8892.

A GREAT SNAP—Bay horse, 16 hands high, wt. 1050, 7 years old; sound and gentle; also new, up-to-date surrey and harness. Phone Merritt 2960.

ALL kinds of houses bought and sold, one delivery team, one burro, also horses and vehicles sold on commission. 664 Broadway.

AN up-to-date surrey, almost new; no reasonable offer refused; in full or easy payments. 5891 Marshall st., at San Pablo S. P. station.

A GOOD sound mare with a 6 months old McKenney colt for sale. Apply 1601 Market.

BAY mare, 6 years old, sound and gentle, work single or double, about 900 lbs, $60. Box 5639, Tribune.

CLASSIFIED ADS IN THE TRIBUNE PAY BIG RETURNS FOR THE MONEY INVESTED.

FOR SALE—Team small horses; good travelers, work single or double, well matched; 7 years old, gentle, weighs 900 lbs. each; worth $200; will take $150. Address P. O. Box 93, Oakland.

FOR SALE—$175 for a Chas. Derby trotter, 5 years old, half thoroughbred, city broken, dam Nota Bene (thoroughbred), by Joe Daniels, 412 14th st. Phone Oakland 8979.

FOR SALE cheap, new four wheeled English hunting trap; can be seen at Sohst Carriage Co., 8th and Franklin sts., Oakland.

FOR SALE—Family horse, rubber-tired surrey and buggy, with harness for both; all in good condition. Box 5290, Tribune.

FOR SALE—Good family horse, 9 years old, with or without surrey. 1052 E. 17th st.

GENTLE horse, harness and top buggy, $65; must sell, going to Oregon; best bargain. 521 15th st., City Hall Stables, Oakland.

HORSES, 1000 to 1400 pounds, for sale and rent. 619 Franklin st.

WANTED—Auto in good condition; Buick or Overland preferred; horse and buggy as part payment. Box 9548, Tribune.

## FOR SALE—MISCELLANEOUS

AA—FULL dress and tuxedo suits rented for all occasions in fine condition, $2.50; cash paid for men's clothing. California Loan Office, 841 Broadway. Phone Oakland 2191.

A THOROUGHBRED bull terrier dog; white cropped; sold for no fault; $15. 676 26th st., East Oakland.

A—ELEGANT enamel folding bed, a bargain. Phone Piedmont 523.

A FINE day's sale furniture, household goods; bargains at H. Schellhaas, 408 11th st., at Franklin, Oakland.

A NO. 1 organ for sale; $15.00 will take it. 687 38th st.

A NEAR new rug, 9x12, $15. 3342 Washington St., Fruitvale.

BEAUTIFUL baby buff Orpington chicks 3 days old with hens; from first prize winners of last Idora Park poultry show. Apply 2432 San Pablo ave., near Dwight way, West Berkeley.

BUFF leghorn pullets, $7 doz.; white leghorn pullets, $7 to $10; White Rocks, Belgian Hares. Stanfield, 3301 E. 14th st., Fruitvale.

BIG 6 Sox, 6 pair wear 6 months, $1. Litholin waterproof linen collars, 25c. Tom Ronald, 1234 Broadway.

BEAUTIFUL evening dress, baby blue, 42 bust, 29 waist. 545 31st st.; price $35.

BOSTON terrier pups, pedigreed Serentails. McLeod, 2041 Filbert st, Oakland.

CHEAP redwood boards must be sold at following prices: No. 1-17, No. 2-14, No. 8-10, 1x6 and 1x4, No. 1-16, No. 2-13. Derby Lumber Yard, 1st and Washington sts., Oakland, Cal.

### Clearance Sale

Ladies and gents' suits. Evans, 533 8th.

CHEAP—Beautifully marked brindle puppies; Boston and Toy bull terriers. Phone Oakland 6248.

### Do You Need It?

If you ever intend buying furniture now is the time; I have big credit against a furniture manufacturing agency; if you have anything to trade, like a lot or hay in quantity, merchandise, new wagons, etc., let's get together; this furniture is new and you can have your choice. If you have cash it will do wonders on furnishing an apartment house. I can supply you with anywhere from $100 to $1000 worth. Address box 1000 Tribune.

ELECTRIC coffee mill, National cash register, computing scales, show cases. 672 4th st.

FOR SALE—A. W. W. Thompson ice cream freezer, including shaftings, pulleys and beltings; first-class condition; cost when new $372; will sell at a bargain. Box 18871, Tribune.

FOR SALE—National cash register, one refrigerator, one hall safe and restaurant outfit. Geo. Allton, 815 14th, or at residence, 525 8th st., room 19, Oakland.

FOR SALE—Two nanny goats with kids, and one billy; all young and thoroughbreds. 1044 47th st., Emeryville. Address F. B. H., Emeryville.

FOR SALE—A Russian pony coat, 36 inch bust, 38 inches long, beautifully lined, made to order, worn few times, cost $50. Phone Berkeley 605.

FOR SALE—Boston bull pups, also a good watch dog, brindle bull 7 months' old; cheap, $10; must be sold. Call 304 Central ave., Melrose.

FOR SALE—Double barrel hammerless shotgun, good as new; fine shooter. Address Box 321 R. F. D., Fruitvale.

FOR SALE—5 shares of La Zacualpa rubber plantation of 1900. Inquire at 1068 Kirkham st.

FOR SALE—Six clerk National cash register, almost new, cheap. 16 Mead ave.

FAT man's store; large sizes in shirts and underwear. 1284 Broadway.

FOR SALE—Excellent tone violin; very cheap. Call up Merritt 1426.

FOR SALE—An invalid wheel chair, almost new. 1468 9th st.

GENTLE Swiss milch goat. 2443 Webster st., Berkeley.

HOT HOUSE, 16x24, to be removed; big bargain. Box 9445, Tribune.

I WANT to sell my beautiful upright piano; terms can be arranged if necessary. Mrs. Boedefeld, 1024 Tevis st., Fruitvale.

NOTION and dressmaking shop; good location; will sacrifice; $250. 1297 Market st., near 16th.

OAKLAND POUND, 26th and Peralta sts. —Hunting and house dogs. Both phones.

PRINTERS—8x12 press, throw-off, steam fixtures, full length fountain; also triple cases and rack cheap. Kelly, 665 5th st., Oakland.

PARLOR organ, Kimball make, in fine order, for sale cheap. 525 32d st.

### Roller Canaries, $5 Each

Just arrived. R. H. Heger, 515 San Pablo.

REMINGTON typewriter in perfect condition, cheap for cash. 1059 Broadway, in jewelry store.

SEALSKIN coat, finest baby seal, cost $350, is good as new; will sell for $100. California's largest pawnbrokers. California Loan Office, 927 Broadway, Oakland, Cal.

SEE large advts. in Wednesday's paper for Standard Fencing Co., 151 12th st.; builders and dealers.

TWO milch goats for sale. Inquire 1331 E. 27th st.

UPRIGHT mahogany piano, cheap. 1241 Broadway, room 5.

YEAR-OLD leghorn hens, through molting. 3325 Redwood Road, near School st., Fruitvale.

2½ HORSEPOWER gasoline engine and windmill for sale, or will trade. Box 176, Elmhurst.

$85—YOUR choice of three fine young Jersey-Durham cows. 1314 Alcatraz.

8x12 PRINTING press. Call 357 3rd st.

WHEN the buyer "looks," the seller's ad. should be "THERE."

## WANTED—MISCELLANEOUS

AA—Cast-off clothing; highest price paid; write or phone; will call. H. Goldberg, 969 Harrison st.; telephone Oakland 4986.

A—HIGHEST price for good castoff men's clothes & shoes. 834 Wash.; Tel. O. 6793.

BY private party, good furniture, carpets, rugs, upright piano; also office furniture, safe, etc., to furnish apartment house; any amount. Call or address W., 128½ Telegraph ave. and 18th st.

DON'T sell your household goods until you see J. Coleman, 412 11th st., where you will realize more for it. Phone Oakland 3268.

FURNITURE wanted—We will give you more for your furniture and household goods than you can get elsewhere. J. A. Munro & Co., 1007 Clay st., Oakland; telephone Oakland 4671. 2320 Fillmore st., San Francisco; telephone West 2625.

FURNITURE wanted—The Eastern Auction Hall is the market for second-hand furniture and general merchandise; highest cash prices paid, or will trade. 1552 Broadway. Phone Oak. 5244. Home A-1154. W. F. Howlett & Co., props.

IF you must have the most money for your furniture, merchandise, etc.; call up Oakland Auction Co., Meysel & Meysel, auctioneers; they will pay you the cash or sell on commission. 359-361 13th st., near Franklin. Phones Oakland 4479. Home A-4479.

WANTED—Lathe, with complete outfit for automobile repair shop; price and ad., Box 9533, Tribune.

WILL store your piano for privilege of using same; will pay cartage both ways. Box 9558, Tribune.

WANTED—Cow; young; must be cheap. Kern, Nutley ave., Fruitvale. P. O., R. F. D. Box 29.

WANTED to buy a good family milk cow. Address W. E. G., 306 12th st.; phone Oakland 3468.

WANTED—One dozen pair of pigeons; must be cheap. Address box 13926, Tribune.

WANTED—Second-hand pool table in good condition. Box 5255, Tribune.

WANTED—Male Angora kitten. 1546 Dwight way, Berkeley; John Lyons.

WANTED—Horse and wagon or motorcycle; cheap. Apply 1013 7th ave.

WANTED—A lady's bicycle in good condition; cheap. 758 9th st.

WANTED—Gordon and Cylinder feeders. 804 Broadway.

500 TO 1000 lbs. tea lead or good clean pipe cuttings wanted. Tribune office, 5th and Franklin sts.

CLASSIFIED ADS IN THE TRIBUNE PAY BIG RETURNS FOR THE MONEY INVESTED.

## BUSINESS CHANCES

A CORPORATION controlling established monopoly desires services of lady or man of proper personality for managerial position, salary $100 per month, and proportional profits on investment of $500, but not to exceed $1000. Apply personally, 506 Pacific Bldg.

A—$400, small stationery store and post-office station; fixtures, three furnished living rooms in rear; rent $10. Apply to 3613 Fruitvale ave., Fruitvale, Cal.

BUSINESS enterprises encouraged, arranged and financed; capital for promotion secured; prospects written and investors secured for enterprises of merit. Suite 205-6-7, Union Savings Bank, Oakland.

BUSINESS CHANCES.
A partnership business, established, general agency, etc., $50, with character, youth, ability. 806 Madison st., Oakland.

BRANCH BAKERY, small groceries; supports family; clears $15 weekly; low rent; three modern rooms; $650. Box 9468 Tribune.

### For $1250

CASH OR TERMS.
I will sell this week a busy restaurant, on main car line, at transfer corner, 150 feet from Broadway. Address Box 9443, Tribune.

FOR SALE—Fine lot of horses from Sonoma county; suitable for all work; weight from 800 lbs. to 1500 lbs.; several fine business and delivery horses in this lot. Santa Rosa Horse Market, 1507 San Pablo, off 30th. Open Sundays.

FOR SALE—A new 2-story corner business property for $5200; place is rented for 5 years at $50 a month clear; a good solid bond assured; communicate with owner only; no agents. Box 9505, Tribune.

FOR SALE OR EXCHANGE—County rights for household necessity; sells for $1; guaranteed. See Mercereau, Room 25, 957 Broadway.

FOR SALE—Grocery, best location in North Oakland; snap if taken at once; price $2000; terms to right party. Box 9590, Tribune.

FOR SALE—Grocery; owner must leave town Dec. 1; will exchange for lot in Oakland or Berkeley; price $2500. Box 9438 Tribune.

FOR SALE—Cheap; first-class boarding house; 13 rooms, all modern; close in; a snap; leaving town. Box 9543 Tribune.

FOR SALE—Grocery stock; partner going East; good location; three living rooms; rent $15. 1300 San Pablo ave.

FOR SALE—Delicatessen store near 40th and Telegraph; part cash. Phone Piedmont 2063.

GET a Delaware Corporation Charter; new law; only 10c a $1000; total cost surprisingly low; attorney's supervision; this adv. sent with inquiry insures special price; legitimate proposition financed. Delaware State Incorporating Co., P. O. Box 36, Wilmington, Del.

GROCERY and home bakery; must sell; must sell on account of sickness. 24th and Market, Oakland.

GROCERY—Sales $40; high prices; no competition; $1500. Box 9453 Tribune.

GROCERY business for sale cheap. Call Swift & Co., 12th and Harrison.

LITTLE corner home bakery; candies, groceries, coffee stand, lunch room; cheap rent; lease for sale cheap. 601 E. 12th st. and 12th ave.

RESTAURANT doing good business; fine location; opposite car house; business can be doubled or will consider cook as partner. Elmhurst Restaurant, next to candy store, Elmhurst.

RESTAURANT and coffee parlor; good location; receipts $1500 per month; no agents. Box 9579, Tribune.

"The Very Center" location.
Space to let for poultry.
Fruit, butter and eggs,
Delicatessen, fish.
Complete fixtures on premises.
Cheap rent to right parties.
Puget Sound Oyster Co.,
904 Washington st.

$600—BAKERY, delicatessen and candy store; $12 to $15 per day; a few blocks from Broadway; bargain. Geo. W. Austin, 1018 Broadway.

$600—GROCERY and delicatessen; complete stock and fixtures; steam table, cash register. Inquire 730 8th st., Oak.

$450—SNAP; delicatessen and grocery, 2 living rooms; rent $15; owners leaving. Box 9479, Tribune.

## INVESTMENTS

COALINGA OIL LAND.
Near the Blair well; for sale at a bargain if taken quick; only parties with immediate money can handle this; will soon advance. I have also two or three other locations in the proven territory, prices ranging from $200 to $600 per acre; all United States patent titles; development is rapidly crowding the prices up. If you have capital to invest in first-class lands see me at once.
THOMAS GILBERT,
214 Union Savings Bank Bldg., Oakland.

COLUMBIA Marble Quarries, 5 per cent 15 yr. gold bonds, with stock bonus; $500 denomination; for sale at 90 per cent; samples for product and information. D. E. Besecker, Pacific Bldg., S. F.

HAVE you $1000 to invest in a new auto tire that is self-inflating? This will stand any investigation; I can give bank references and you must for an interview. Address Box 5294, Tribune.

STOCKS OFFERED FOR QUICK SALE.

| | |
|---|---|
| 1000 shares Four Metals S & M....@ | $.35 |
| 1000 shares Illinois Crude Oil Co...@ | Bid |
| 1000 shares Templor Ranch Oil Co.@ | .16 |
| 1000 shares Madison Oil Co.........@ | .15 |
| 2000 shares Coalinga Aladdin Oil Co.@ | .20 |
| 500 American Diff. R. R. Axle....@ | .35 |
| 500 shares Endless Chain Saw....@ | .60 |
| 1000 shares Hubbard Elliott Copper.......@ | .40 |
| 100 shares Boschke Dredger Co...@ | 2.70 |
| 10 English Marconi Wireless ...@ | 5.00 |
| 10 shares Chiapas Rubber Co.....@ | 23.00 |
| 10 shares Rio Michol Rubber Co.@ | 30.00 |

E. F. WAYLAND & CO.,
474 Monadnock Bldg., San Francisco, Cal.

WANTED—A builder to join a live real estate man in erecting some homes; have some lots and expect builder to have same money; chance to make a good business start. Box 9452, Tribune.

WANTED—A live man to join me in building homes; must have at least $10,000, handle your own money and can make extra good money. Box 9461 Tribune.

25 to 50 per cent on your money; will guarantee 8 per cent, with ample real estate security; proof on request. Box 11570 Tribune.

## CLAIRVOYANTS

AA—FINNEY trumpet seance; Sunday and Tuesday nights. 905 Broadway. Phone A 5774.

LAURA BERTRAND, palmist and gifted card reader; advice on all matters of life. 1165½ Washington. "The Glenwood."

MADAM ZARAH—Clairvoyant and palmist, has returned from the East and located at New St. James, 1010½ Washington st.

MME. VERNA, clairvoyant, palmist, card reader; tells true, no humbug. 7 Telegraph ave.

### Prof. Wallace

Clairvoyant, palmist, spiritualist. Permanently located at The Palm, 1241 Broadway. Satisfaction guaranteed; fee 50c.

## SPIRITUALISM

PROF. GEE, medium, has moved to 869 Washington st. Readings, 50c, $1. Circles Sunday, Tuesday, Friday, 8 p. m., 25c.

## DYEING AND CLEANING

LONDON Dye Works, Tailoring, 895 San Pablo. Phones Oakland 8287; Home A-4183.

## HOUSE CLEANING

JAPANESE housecleaning, washing and gardening. Oakland 5371. 934 Telegraph ave., Oakland.

## DENTISTS

DR. CHAS. W. DECKER—Surgeon Dentist. Phelan bldg., 760 Market st., S. F. Rooms 308-9-10-11. Phone Kearny 1630.

## ADOPTION

A HEALTHY baby girl for adoption 4 months old. Box 13176, Tribune.

## WANTED—OLD GOLD

HIGHEST prices paid for diamonds and old gold Schoenfeld & Co., 45 San Pablo.

CLASSIFIED ADS IN THE TRIBUNE PAY BIG RETURNS.

## ATTORNEYS-AT-LAW

ADVICE FREE—Bankruptcy, probating of estates, wills, deeds, leases, copartnerships, collections, general practice; open every evening. 1014 Broadway, rooms 1 and 2. Phone O 2017; A 5389.

A.A.—W. N. GILLIAM, 969 Broadway; open evenings; fees moderate. Phone Oakland 2466.

R. H. GRIFFINS, attorney-at-law. U. S. Bank bldg., Oakland Phone Oak. 651.

GEO. F. WITTER JR., Attorney-at-Law, offices 417-19 First National Bank Bldg.

HARRY C. SCHROEDER, U. S. and foreign patents. 415-16 First National Bank, Oakland. Phone Oakland 2751.

L. S. CLARK, attorney-at-law, 851 Jackson st. Consultation free. Open evenings.

P. M. BRUNER, lawyer, 872 Broadway, on the ground floor.

R. W. KING, attorney-at-law, formerly Examiner bldg., now Room 761 (7th floor), Pacific bldg., 4th and Market, S. F.; general practice, court and office; no fee for consultation or in advance; moderate charges.

A— PHILIP M. WALSH
Attorney-at-Law,
rooms 501-502, the Oakland Bank of Savings bldg., 12th and Broadway, Oakland, Cal. Office phone Oakland 3022; residence phone Piedmont 3016.

A. L. FRICK, attorney-at-law, Bacon building. Phone Oakland 9206.

A. A. MOORE, attorney-at-law. 15 2d st. San Francisco.

CLINTON G. DODGE, room 306 Oakland Bank of Savings bldg.

BEN F. WOOLNER, attorney and counselor-at-law and notary public. First National Bank bldg. Phone Oakland 29.

DUDLEY KINSELL, attorney-at-law, Oakland Bank of Savings bldg. Phone Oakland 1534.

D. A. KNAPP, attorney. Office First National Bank bldg.; phone Oak. 8047.

FREDERICK E. WHITNEY, attorney-at-law, 957 Broadway, rooms 17 and 18. Phone Oakland 4873.

EDWARD R. ELIASSEN, attorney-at-law. Rooms 1113 and 1115, Union Savings Bank Bldg., Oakland, Cal. Phone Oakland 1689.

GEO. DeGOLIA, Oakland Bank of Savings bldg. Room 618. Phone Oak. 28.

GEO. W. REED, attorney, Union Savings Bank bldg. Phone Oakland 651.

GEO. W. LANGAN, 202-203 Bacon block, Phone Oakland 3431.

HARRY W. PULCIFER, attorney-at-law. Union Savings Bank bldg. Phone Oakland 1569.

JOHNSON & SHAW, law office, 915 Union Savings Bank bldg. Phone Oakland 3403.

MELVIN C. CHAPMAN, attorney-at-law, Oakland Bank of Savings bldg. Phone Oakland 836.

PERCY C. BLACK, attorney (Reed, Black & Reed), Union Savings Bank bldg. Phone Oakland 651.

STANLEY MOORE, attorney-at-law. Balboa bldg., San Francisco.

## MASSAGE

ALCOHOL and electrical massage. 462 9th st., Portland House, r. 12. Kittie Haskell.

ADA STEVENS—Manicuring and alcohol massage. Room 11, 462 9th st.

CABINET baths and alcohol massage. Ollie Engalls and assistant, 522 6th st.

ELECTRIC bath and massage. 363A 12th, room 2. Miss Helen Williams.

FLORENCE CUMMINGS—Cabinet and tub baths and massage. 517 San Pablo ave., room 10.

GERTIE ANDERSON, formerly of 363A 12th st., moved to 524 9th st.

MISS LA GRANE—Baths, scientific massage. 509 10th st., room 1. Hours, 10 a. m. to 10 p. m.

MABEL CLIFFORD—Alcohol and scientific massage. 419 6th st., suite 11.

MANICURING and alcohol massage. Mable King, room 5, 462 9th st.

MANICURING, 571 8th st., room 11, second floor. Select patronage.

VERNA COLLINS, electro-magnetic massage; salt glow vapor baths. 7 Telegraph ave.

## COTTON MARKET

NEW YORK, Nov. 6.—Cotton—Spot closed quiet 35 points lower; middling uplands, 14.35c; middling gulf, 14.60. No sales.

Futures closed steady at the following quotations: November, 14c; December, 14.20c; January, 14.25c; February, 14.35c; March, 14.55c; April, 14.42c; May, 14.56c; June, 14.56c; July, 14.57c; August, 14c; September, 12.68c.

| Option. | Open. | High. | Low. | Close. |
|---|---|---|---|---|
| January | 14.48 | 14.57 | 14.16 | 14.26@30 |
| March | 14.73 | 14.77 | 14.35 | 14.45@48 |
| May | 14.85 | 14.87 | 14.47 | 14.56@58 |
| July | 14.84 | 14.86 | 14.45 | 14.57@60 |
| August | 14.24 | 14.48 | 14.00 | 14.00@02 |
| September | 13.13 | 13.04 | 12.86 | 12.87@88 |
| December | 14.38 | 14.42 | 14.10 | 14.20@22 |

## Marriages, Births, Deaths.

### MARRIED.

MARSHALL-McDONALD—At St. Mary's Cathedral, November 5, 1909, at 3 o'clock p. m., by the Rev. Father Rann, Joe Marshall and Mary McDonald, both of this city.

### BIRTHS.

CHEW—In this city, November 5, 1909, to the wife of L. Albert Chew, a daughter.

HARVEY—In this city, November 6, 1909, to the wife of Norval P. Harvey, a son.

WALLACE—In this city, to the wife of W. E. Wallace, a son.

### DEATHS.

CHAMPION—In this city, November 4, 1909, Mary E., beloved mother of A. B. and G. C. Champion and Mrs. F. Donahue, a native of Ireland, aged 64 years. (Boston and New York papers please copy.)

KOONS—In this city, November 5, 1909, Dr. Joseph F., beloved husband of Ada Koons, a native of Pennsylvania, aged 54 years, 5 months and 20 days.
Friends and acquaintances are respectfully invited to attend the funeral Monday, November 8, at 11 o'clock a. m., from his late residence, 1002 East Thirtieth street, East Oakland. Services under the auspices of Oakland Lodge No. 171, B. P. O. E. Interment, Mountain View Cemetery.

PORTER—In this city, November 6, 1909, Louise J., beloved mother of Edgar B. and the late Evelyn M. Porter, a native of Maine.
Friends are respectfully invited to attend the funeral services Monday, November 8, 1909, at 2 o'clock p. m., from her late residence, 4179 Montgomery street, between Forty first street and Ridge way. Interment private.

### Sunset View Cemetery
**North Berkeley**

now open. Development work has advanced sufficiently for the public to see and realize the importance and beauty of Sunset View Cemetery, located as it is, on the gentle western slope of the North Berkeley Hills.

Oakland and Emeryville people may reach the cemetery direct by San Pablo ave. County Line cars, Berkeleyans by transfer to San Pablo ave. County Line cars at Dwight way or University ave., thence by free carriage to cemetery.

Telephone Berkeley 5466.
GEORGE R. FLETCHER,
Superintendent.

Albert J. Brown, Pres.
Amos W. Evans, V. Pres. and Mgr.
**Albert Brown Company**
FUNERAL DIRECTORS
Business Established 1877.
FUNERALS PROPERLY CONDUCTED.
570-72 Thirteenth St., Oakland.
Odd Fellows Building, Berkeley.
Phone Oakland 18, Home A 3618.
Berkeley 861.

## DEPARTURES AND ARRIVALS OAKLAND

On and After October 25, 1909.

Leave—SIXTEENTH STREET STATION—Arrive

7:24a—Richmond, San Pablo, Pinole, Crockett, Port Costa, Benicia, Suisun, Sacramento—Roseville, Wheatland, Marysville, Chico, Red Bluff, Anderson, Redding, Dunsmuir — Davis, Woodland (Marysville, Oroville), Williams, Willows, Orland (Hamilton), Corning — Elmira, Vacaville, Winters, Rumsey ..........
8:13a—Vallejo, Santa Rosa, Napa, St. Helena, Calistoga — Crockett, Port Costa, Martinez, Avon, Concord, Walnut Creek, Alamo, San Ramon, Dougherty, Pleasanton ..........
8:33a—Richmond, Port Costa, Martinez, Bay Point, Antioch, Byron, Tracy (Stockton), Modesto, Merced, Fresno, Selma, Goshen Junction, Hanford, Visalia, Bakersfield ..........
Lindsay, Porterville—Yosemite Valley via Merced and El Portal
9:00a—Atlantic Express—Port Costa, Benicia, Elmira, Sacramento, Colfax, Truckee, Reno, Cobre, Ogden, Sal Lake City, Denver, Omaha, Chicago ..........
10:13a—Stege, Richmond, San Pablo, Pinole, Rodeo, Vallejo Junction, Port Costa, Martinez, Bay Point
10:55a—Los Angeles Passenger—Richmond, Port Costa, Bay Point, Byron, Tracy (Stockton), Merced, Berenda (Raymond), Fresno, Visalia, Bakersfield, Los Angeles — Hanford, Lemoore—Tulare, Tipton, Pixley, Delano Vallejo, Mare Island—Napa Junction, Napa
11:17a—Overland Limited—Ogden, Cheyenne (Denver, Kansas City, St. Louis), Omaha, Chicago, Salt Lake City, Denver, Kansas City, Des Moines, Chicago.......... No local passengers carried between any stations, San Francisco and Truckee.
11:52a—Richmond, Port Costa, Suisun, Sacramento, Roseville, Auburn, Colfax, Truckee, Boca, Reno, Sparks, Churchill, Mina, Tonopah, Goldfield—Laws, Keeler, Sacramento, Roseville, Marysville, Gridley, Chico, Vina, Tehama, Red Bluff ..........
1:31p—Richmond, Port Costa, Tracy, Lathrop, Stockton..........
Returns via Livermore; arrives First and Broadway 10:02p.
3:31p—Richmond, Port Costa, Benicia, Suisun (Elmira, Vacaville), Winters, Sacramento — Davis, Woodland, Knights Landing, Marysville, Oroville—Yolo, Williams, Willows
3:53p—Port Costa, Martinez, Bay Point, Cornwall, Antioch, Byron, Lathrop (Stockton), Modesto, Turlock, Merced, Berenda, Madera, Fresno..........
4:34p—Vallejo, Santa Rosa, Napa, St. Helena, Calistoga—Port Costa, Martinez, Concord, Walnut Creek, Alamo, Danville, San Ramon, Dougherty, Livermore....
5:36p—El Dorado—Richmond, Pinole (Vallejo, Mare Island), Port Costa, Benicia, Suisun, Sacramento ..........
Connects with motor car at Sacramento for Roseville, Lincoln, Wheatland, Marysville, Oroville, Fair Oaks and Folsom.
6:53p—Owl Limited—Los Angeles..... Sleeping car train—does not carry day coach passengers.
6:36p—Shasta Limited—Portland, Tacoma, Seattle, via Shasta Springs .......... Sleeping car train—does not carry local passengers—first class pay tickets.
7:10p—Eastern Express—Port Costa, Suisun, Elmira, Sacramento, Colfax, Truckee, Boca, Reno (Wadsworth), Hazen (Fallon), Battle Mountain, Palisade, Elko, Cobre, Ogden—Salt Lake City, Pueblo, Denver, Kansas City, St. Louis, Chicago..........
7:34p—Sunday only—Stege, Richmond, Pinole, Vallejo, Crockett, Port Costa, Martinez, Avon, Bay Point
8:57p—Oregon Express—Port Costa, Benicia, Sacramento, Marysville, Gridley, Chico, Tehama, Red Bluff, Shasta Springs, Weed (Macdoel), Klamath Falls), Ashland, Portland
9:37p—China and Japan Fast Mail—Port Costa, Benicia, Sacramento, Truckee, Reno, Cobre, Ogden, Cheyenne, Denver, Kansas City, Omaha, Chicago ..........
12:14a—Portland Express—Davis, Woodland, Williams Colusa Junction, Willows, Corning, Redding, Dunsmuir, Shasta Springs, Sisson, Weed, Medford, Albany, Ashland, Portland, Tacoma, Seattle ..........

FIRST STREET AND BROADWAY.

4:35a—Elmhurst, San Leandro, Hayward, Niles, Centerville, Alviso, Agnew, San Jose..........
5:40a—Niles, Livermore, Tracy, Lathrop, Stockton, Lodi, Brighton, Sacramento
Arrive via Suisun, Benicia, Port Costa, Sixteenth Street, 10:09p.
7:17a—San Leandro, Lorenzo, Hayward, Decoto, Niles, Irvington, Milpitas, San Jose..........
Connect at San Jose with No. 20. Shore Line Limited—Paso Robles Hot Springs, Santa Barbara, Los Angeles ..........
First-class pay tickets only, when presented with ticket for seat in Pullman Parlor Car.
No. 22, The Coaster—Soledad, Paso Robles Hot Springs, Santa Margarita, San Luis Obispo, Pismo, Oceano, Guadalupe, Santa Barbara, Ventura, Oxnard, Los Angeles—Lompoc—Pajaro—Castroville, Del Monte, Monterey, Pacific Grove ..........
8:16a—Niles, Pleasanton, Livermore, Altamont, Lathrop, Stockton..., Tracy, Newman, Los Banos, Kerman Fresno—Armona, Hanford, Goshen Junction, Visalia..
8:36a—Alvarado, Newark, Agnew, West San Jose, Los Gatos, Wright, Glenwood, Santa Cruz
Connects at Newark with No. 19 — Centerville, Niles, San Jose.
Connects at Santa Clara with No. 24, San Luis Obispo Passenger—Gilroy, Salinas, Paso Robles Hot Springs, Atascadero, San Luis Obispo—Hollister, Tres Pinos—Pajaro, Watsonville, Del Monte, Monterey, Pacific Grove ..........
9:39a—Niles, Pleasanton, Livermore, Tracy, Lathrop, Stockton, Lodi, Galt, Sacramento — Oakdale, Chinese Jamestown, Sonora, Tuolumne, Angels ..........
1:57p—San Leandro, Lorenzo, Hayward, Niles, Centerville, Newark, Agnew, San Jose..........
2:10p—San Leandro, Hayward, Niles, Centerville, Newark, Alviso, Agnew, Santa Clara, San Jose....
2:36p—Alvarado, Newark, Agnew, West San Jose, Los Gatos, Wright, Laurel, Boulder Creek, Santa Cruz ..........
3:19p—San Leandro, Lorenzo, Hayward, Decoto, Niles, Irvington, San Jose ..........
Connects at San Jose with No. 10, Sunset Express—El Paso, San Antonio, New Orleans, Washington, D. C., New York. No. 10—Salinas, Paso Robles Hot Springs, San Luis Obispo, Guadalupe, Surf, Santa Barbara, Ventura, Oxnard, Los Angeles, Del Monte, Monterey, Pacific Grove—Chicago Special Sleeper for Kansas City, St. Louis, Chicago..........
4:30p—Niles (Centerville), Pleasanton, Livermore, Lathrop, Stockton, Lodi
Arrive via Martinez at Sixteenth Street Depot, 9:56a.
5:10p—San Leandro, Lorenzo, Hayward, Niles, Sunol, Pleasanton, Livermore, Tracy, Westley, Newman, Los Banos, Dos Palos, Mendota, Kerman, Fresno, Altamont, Arrive via Berenda, Merced, Lathrop, Livermore..
5:37p—Russell, Mt. Eden, Newark, Santa Clara, West San Jose, Campbell, Los Gatos ..........
5:57p—San Leandro, Lorenzo, Hayward, Decoto, Niles, Irvington, Milpitas, San Jose..........
7:10p—San Leandro, Lorenzo, Hayward, Decoto, Niles, San Jose.... Connects at San Jose with No. 18, Los Angeles Express—Gilroy, Salinas, King City, Paso Robles Hot Springs, Atascadero, San Luis Obispo, Pismo, Santa Barbara, Los Angeles..........
10:15p—Hunters' Train, Saturday only. San Jose via Newark (Returns Sunday only)..........
11:30p—Niles, Livermore, Pleasanton, Tracy, Merced, Fresno.....

SOUTHERN PACIFIC STEAMER SERVICE

Oakland Harbor Ferry, Broadway Wharf. Week days—6:00a, 7:00a, 8:00a, 9:00a, 11:00a, 12:00m, 1:00p, 2:00p, 3:00p, 5:00p, 6:00p, 7:00p, 8:00p, 9:00p. Sundays—6:00a, 7:30a, 9:00a, 10:30a, 1:30p, 3:00p, 5:00p, 6:00p, 7:30p, 9:00p, 11:00p—Collinsville, Rio Vista, Isleton, Walnut Grove, Vorden, Courtland, Sacramento. From San Francisco, south end of Ferry Building .......... Steamer Modoc, Monday, Wednesday, Friday. Steamer Navajo, Tuesday, Thursday, Saturday. Sunday excepted.

# THE BOYS' SHOP

**Is the Store Where You Find Smart Suits for Young Men**

We show clothes specially designed for young men, not clothes cut down from men's patterns, but garments that are roomy and comfortable, athletic looking at the shoulders and chest, and full of that dash and vim which is the heritage of youth.

We are ready to show you the most complete line of winter styles in the latest collegian models.

Special Values From **$7.50** up

Ages 14 to 19.

**Money-Back Smith**

Washington Street, Corner Tenth


# LIPTON TO SHOOT LIONS IN AFRICA

## Yachtsman Will Hunt in Dark Continent With Another Knighted Thomas

LONDON, Nov. 6.—Sir Thomas Lipton and Thomas Dewar, the big whiskey man, purpose making an excursion into Uganda to shoot lions and other big game in that paradise of the hunter next month.

These two captains of industry have been on pleasure trips together many times before. They have sailed the Mediterranean in the "Erin," they have been round the coast of Southern Europe, they have visited Messina. They are as Damon and Pythias in their friendship, and now the crown is to be set on their joint excursions by this journey in search of lions in Central Africa.

NOT APEING ROOSEVELT.

Sir Thomas Dewar said today: "We are not trying to emulate Mr. Roosevelt, for he will have shot most of the big game on the route. We are going to the east coast of Africa early in January. We will go right up to the lakes, and we shall remain for two months, come back to Khartoum, 'do' Egypt and return at the end of April. It is my intention to put in the time big game hunting. It was my original intention to go out there with a proper expedition and to stay for a long period, but Sir Thomas and I have decided to go together.

LIPTON A GOOD SHOT.

"Sir Thomas Lipton is an excellent shot with the rifle. He is very enthusiastic about the idea. Neither of us have done big game hunting before, though of course we have been deer-stalking in Scotland."

Shooting is Sir Thomas Dewar's one hobby. Nearly every Thursday during the season he leaves town for his place at Ashford, Kent, and spends Friday and Saturday, gun in hand.


**Forced Into Exile.**

Wm. Upchurch of Glen Oak, Okla., was an exile from home. Mountain air, he thought, would cure a frightful lung-racking cough that had defied all remedies for two years. After six months he returned, death dogging his steps. "Then I began to use Dr. King's New Discovery," he writes, "and after taking six bottles I am as well as ever." It saves thousands yearly from desperate lung diseases. Infallible for Coughs and Colds, it dispels Hoarseness and Sore Throat. Cures Grip, Bronchitis, Hemorrhages, Asthma, Croup, Whooping Cough. 50c and $1.00. Trial bottle free, guaranteed by Osgood Bros.


# GREAT AERIAL RACES ASSURED

## Governor Gillett and Other Notables Indorse Aviation Week at Los Angeles

LOS ANGELES, Nov. 6.—Replying to an offer for his appearance as a racer during aviation week, beginning January 3, 1910, Glenn H. Curtiss has wired his acceptance of a $10,000 guarantee. Dick Ferris, head of the association which is arranging for the aerial contests, has also cabled to Bleriot, Farman, Captain Cody, the American aeronautic expert of the British army, Count de Lambert, Latham, Fournier and other French aviators, asking their presence. Acceptances are expected from nearly all of them. Governor Gillett, Senators Perkins and Flint and the civic and commercial organizations of this and other Southern California cities have indorsed the plans for aviation week. A fund amounting to $100,000 is being raised to provide for prizes.

An invitation has been extended to Count Zeppelin, the noted German expert on dirigibles, to be present as a guest of the city during the contests.

Part of the funds raised will be devoted to the purchase of motors which will be lent to inventors of aeroplanes which show merit. More money will be spent to provide free gas to all the balloonists who attend the meeting.

# GREATER NEW YORK FACES BREAD FAMINE

NEW YORK, Nov. 6.—This city faces a serious bread famine if the ten thousand members of the Journeymen Bakers and Confectioners International Union strike on Monday, as they have voted to do. At a largely attended meeting the vote to strike was passed and the general organizer states that the vote will be ratified by the joint executive board of the bakers' union before Monday, and that on Monday not one of the big bread bakeries will be able to operate.

For many years these factories have been run on the open shop plan, and the vote to strike follows the failure of negotiations to make the shops exclusively union.

# WILL BEAUTIFY MISSION DISTRICT

## Promotion Association Agitating Plan for Adorning This Part of City

SAN FRANCISCO, Oct. 6.—An agitation for the adornment and beautifying of the Mission district is to be inaugurated by the Mission Promotion Association, co-operating with a number of other improvement clubs in that section. The first step will be taken tomorrow night when the committete on parks and playgrounds will submit a report to the Mission Promotion Association regarding plans for the adornment of this part of San Francisco. The committee will recommend that the Board of Works be invited to inspect Dolores street, with a view to parking of center of the wide thoroughfare from Market to Thirtieth streets. Parks have already been constructed in the middle of the street between Fifteenth and Seventeenth streets.

When the improvement of Dolores street is completed, the association will renew its efforts to have Dolores street boulevard extended to Golden Gate Park panhandle.

THE PLAYGROUND PROJECT.

The committee will also recommend tomorrow night that the Supervisors be requested to again submit the Mission playground projects to the voters. These include the blocks bounded by Eighteenth, Nineteenth, Guerrero and Dolores streets, between Elizabeth, Twenty-fourth, Noe and Sanchez streets and between Eighteenth, Nineteenth, Pennsylvania and Iowa streets. An effort will be made to have Franklin, Buena Vista and Jackson squares improved by the park commissioners.

The Board of Public Works has notified the association that plans for the Islais creek outlet sewer have been completed, and that the construction of the first branch between Mount Vernon and Sunnyrale avenues, will be begun as soon as the city attorney has completed the purchase of the necessary rights of way through private property.

REPAIRS ON STREETS.

During the past week the following street repairs have been made in the Mission: Eighteenth street between Mission and Dolores streets; Potrero avenue between Seventeenth and Nineteenth streets; Bryant avenue between Eleventh and Thirteenth streets. The committee on streets of the association has pledged the board to soon repair Seventeenth street between Shotwell and Howard streets; Folsom street between Ninth and Twentieth streets; Twenty-ninth street between Mission and Sanchez streets, and Mission street between Twenty-eighth and Twenty-ninth streets.

Now that the plans of the West End school have been completed the Board of Public Works has requested the Supervisors to appropriate the necessary funds to start construction at once. A special committee consisting of William Broderick, H. W. Burmester, G. L. Warren, G. W. Lunt and Dr. C. A. Clinton has represented the Mission Promotion Association in successfully urging the completion of the plans so that the children of the West End section may enjoy adequate educational facilities.

# GERMAN PLAYERS APPEAR TONIGHT

## Will Present "A Night in the Hyacinth Tunnel," With Musical Features

After having rehearsed for three weeks, the members of the German Dramatic Association are prepared to present their first play of the season this evening. "A Night in the Hyacinth Tunnel," by Charles Goerlitz, will be staged under the direction of Max Binheim as stage manager. This burlesque will be the first of three that will be given during the winter in Germania Hall, at Seventh and Webster streets.

A feature of tonight's entertainment will be the music by the orchestra, with F. N. Barney as conductor. For the first time in several years the waltz from the Vienna operetta "Fledermaus" will be played. Richard Lenz will render a solo at the end of the first act, and a number of dancing and vaudeville sketches will be introduced. Following is the cast of the burlesque:

Die Königin der Nacht....Gertrud Gober
Bogelmann, Rentier .....Richard Lenz
Fritz Zibilinski, Zimmervermietherin.. ..... Bertha Strey
Julius, ihr Neffe, Oberkellner... .... ..... John Koegler
Friederike Pfick, eine junge Confektionsdame ..... Johanna Kusser
Bertram, der Wirth des Hyacinthen-Tunnels ... ..... Steven Dascher
Eine hübsche Dame ..... Alma Achs
Ein Kellner im Hyacinthen-Tunnel.. ..... Paul Nutsch
Der Herr mit der Maske..H. K. Zeuzsche
Ein flotter Tänzer ..... Rudolf Schafer
Gäste in Hyacinthen-Tunnel, Kellner, Masken.

The special musical features of the evening will be as follows

Ouverture, "Leichte Kavallerie". Suppe
Orchestra.
"Das Kirchlein"... ..... V. E. Becker
Singing section of the Oakland Turn Verein. Conductor, G. Albrecht.
Welcome Oration ..... Max Binheim
Basso solo, "Any Old Port in the Storm" ..... Petrie
Mr. A. Engel.
Selection from "Wang".....Morse
Orchestra.


# A Boon to Readers of Late Fiction

## Following the Plans of the Booksellers of Other Cities.

Owing to the great success of "lending" libraries in other cities, and the constant demand here in Oakland, we now have among us a real circulating library, where all the late books can be had for a dime. "Truxton King," by McCutcheon; "The Silver Horde," by Rex Beach; "The Goose Girl," by McGrath, and all the late books are now loaned by Cooper & Co., the stationers, at 1161 Broadway, near Fourteenth street. The fee for each book is 10 cents. It is the intention to place in the library from time to time as many copies of each of the new books as the demand warrants, thus avoiding the long waits, which have been so unsatisfactory in libraries generally.


# CABBAGE-CUTTER BADLY MANGLES MAN'S HAND

Charles Maderros, a Hawaiian living at Fitchburg, had his right hand caught in a cabbage cutting machine yesterday and badly mangled. He was treated at the receiving hospital.


# For your thanksgiving dinner

The dining room is where you entertain your guests and friends, and on thanksgiving day all entertainments center around the festal board—is your furniture fit for your feast?

Give the good wife a new dining room set and she will set a meal that will make your guests smack their lips and vote you a prince of entertainers.

## Here is a suggestion:

**$38.50** **$38.50**

For this solid oak set of 6 pieces

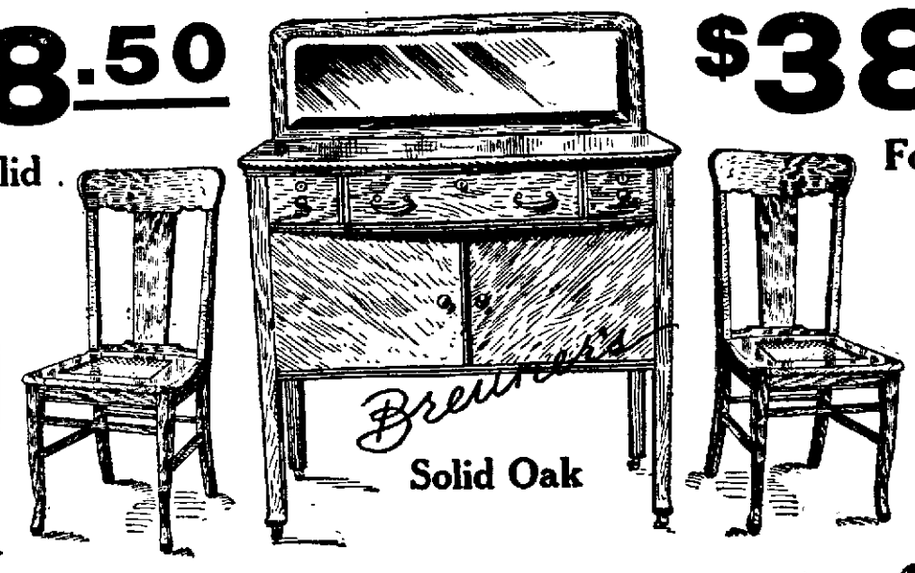


For this solid oak set of 6 pieces

If you haven't the cash, pay a little down and a little each month—whatever you can spare. We have no fixed terms.

The price quoted is for cash—if you don't want to pay all cash, we will arrange credit terms to your satisfaction.

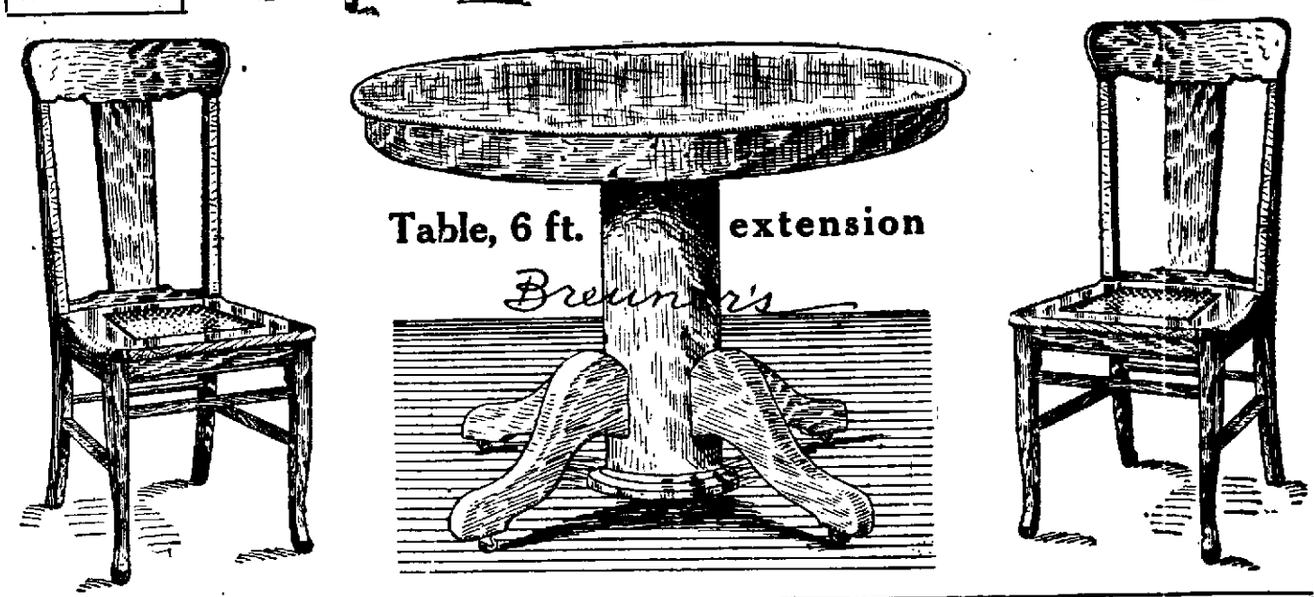


Table, 6 ft. extension

**85c Linoleum, laid, 40c yd.**

To keep all our carpet layers busy this next week, we shall offer six patterns of our regular 85c printed linoleum, laid on your floor, for only ..... **40c**

Bring the size of your room.

**The Bungalow**

In just a little over a month we present that $5000, six-room, East Piedmont Bungalow to one of our customers. Are you a customer of Breuner's? Who can say; you may be the lucky one.

**Vote for the Bonds and Annexation; it means prosperity for us all**

Your Credit is Good

Breuner's

13th & Franklin Sts.

Between Broadway and the Narrow Gauge


# FAVORS RAILROAD IN COUPLER CASE RULING

TOPEKA, Nov. 6.—The supreme court today decided the Wichita car coupler case. The government was interested and was represented by a special assistant attorney-general, as it involved the operation of the federal law compelling railroads to use automatic couplers.

A passenger was injured because of a defective coupler on a Missouri Pacific train and the lower court decided for the railroad company, on the ground that the railroad was not compelled to keep the couplers in repair. The supreme court upheld the lower court. The case will be appealed to the United States Supreme Court.

# ROCKEFELLER REDUCES PRICE OF ALL OILS

NEW YORK, Nov. 6.—The Standard Oil Company announced today a ten-point reduction in the price of refined oil as follows: Refined in cases, 10.45; refined in tanks, 4.55; standard white, 8.05. The company also reduced the price of crude oil five points to .48


## Made in Oakland, Cal.

If a can of Buswell house paint, enamel, stain or finish of any kind

does not do what we say it will, we refund your money after you have used it. If your dealer cannot supply you, come to us.

**Buswell**

Broadway and 8th Sts., Oakland.

Open Saturdays until 10 p. m.


# MINING MAN SLAYER WILL PLEAD INSANITY

LOS ANGELES, Nov. 6.—That Albert Ryan, an organizer for the Western Federation of Miners who shot and killed two men in this city some months ago, will plead insanity at his trial which is shortly to begin, was indicated today when his attorneys asked Judge Davis for an order to take depositions in Arizona to show alleged insane acts by Ryan during recent years. The order was granted.


# PIANOS

**$6 DOWN—$6 MONTHLY**

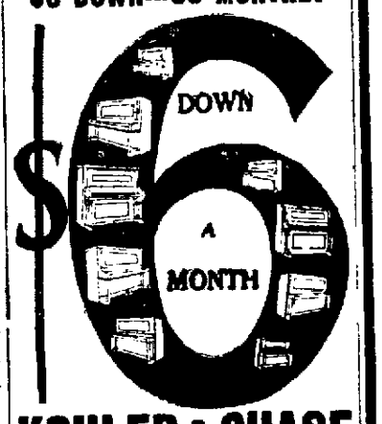


**KOHLER & CHASE**

*1013-1015 BROADWAY*

*Open Evenings.*



# Union Savings Bank

13TH AND BROADWAY, OAKLAND.

Capital fully paid up..$300,000

Surplus and Reserve $300,000

Home of UNION SAVINGS BANK (Ground and Building owned by Bank.)

Deposits made in the **SAVINGS DEPARTMENT** On or before the 1st of each month will draw interest from the 1st of the month

**Loans Made on Real Estate at 6% Net**

**Installment Loans Made**

OFFICERS

WM. G. HENSHAW.....President
VICTOR H. METCALF.....Vice-President and Manager
CHAS. T. RODOLPH.....Vice-President and Asst. Mgr.
A. E. H. CRAMER.....Cashier
L. E. BOARDMAN.....Asst. Cashier
C. F. GORMAN.....Asst. Cashier

The bulk of the deposits of this bank come from residents of Alameda county and the policy of the bank in the future is to give loans on Alameda county real estate the preference.

THIS BANK TRANSACTS A SAVINGS AND COMMERCIAL BUSINESS.



Records Are Being Broken Daily in

**LONG DISTANCE Wireless Telegraphy**

For interesting information regarding latest developments and proof of its success commercially and financially, call or address

H. SHANNON,

608 Union Savings Bank Bldg. Oakland, Cal.



# A YEAR OLD INVITATION

A year ago we asked you to take a look at our Fourth Avenue Terrace property—we boasted of its beauty—we confidently predicted its brilliant future.

If you saw the property at that time we earnestly beg that you

## GO TODAY

See how actual results have doubly discounted our predictions.

More homes—more improvements—more actual gain in values have been made there than in any sub-division around the bay—no other property has touched it.

## HEAR US BRAG

If you are an owner of Fourth Avenue Terrace property, throw out your chest.

If you are not the proud possessor of a lot there, you have the opportunity of your lifetime for a home.

GO TODAY TO FOURTH AVENUE TERRACE.

Three car lines—or an automobile at our office—OPEN SUNDAYS.

**Wickham Havens Incorporated**

1212 Broadway Oakland


CLASSIFIED ADS IN THE TRIBUNE PAY BIG RETURNS FOR MONEY INVESTED